

DO YOU WANT THE OVERLAND AUTO?

It is Necessary for Every Candidate Who Expects to Make any Showing to Get Busy and Stay Busy---The Time is Short.

SEE ALL OF YOUR FRIENDS THIS DAY

Many Candidates Have Given Us the Assurance that They are Going to Work and Work Hard During the Few Remaining Days.

Day by day enthusiasm grows keener in The Daily News contest, and each hour brings votes. Each candidate realizes that she must make the best of each day, so that every day the contest grows more exciting.

The whole country is alive to the issue, and as the contest progresses the interest will undoubtedly reach fever heat. The climax comes October 23 at 11 p. m., 1909, at which time the contest will close, and it will then be determined who are to be the possessors of the many grand prizes we are offering.

Girls, do not let others carry away these valuable prizes without a struggle, but make up your mind that you will be the winner, and go after the prizes in a manner that will coincide with your determination.

Get right to work and get your share of the subscriptions to be had only for the asking. A little less than three weeks remain in the great Daily News contest.

Candidates that have taken subscriptions for two, three or more months at the beginning of the contest should get these subscribers to pay the rest of the year as they are still considered new.

For example, a person who subscribed for the paper and paid one dollar and received 3,000 votes, by getting them to pay two dollars more you will be given 12,500 votes less the 3,000 votes you have already received on the one dollar payment, or 9,500 votes, but in all cases, six months or more must be added to the original payment to entitle you to the second payment.

A great many people do not understand, and for their information we wish to say that anyone starting to take the paper since the contest started will always be considered a new subscriber during the life of the contest and votes given accordingly.

business hours the contest department will be open every evening.

Table with columns for District No. 1, District No. 2, District No. 3, and District No. 4, listing candidates and their vote counts.

DISTRICT NO. 1. District No. 1 includes the city of Norfolk.

Table listing candidates for District No. 1 and their vote counts, including names like Sarah Bennet, Mabel VanNorman, etc.

DISTRICT NO. 2. District No. 2 will include the following counties: Pierce, Knox, Keya Paha, and all territory in South Dakota.

Table listing candidates for District No. 2 and their vote counts, including names like Selma Hoffman, Daisy Abbott, etc.

Table listing candidates for District No. 3 and their vote counts, including names like Mrs. Maud Olson, Josephine Tannehill, etc.

DISTRICT NO. 4. District No. 4 will consist of the following counties: Holt, Rock, Brown, Boyd, Cherry, Sheridan, Dawes and Antelope.

Table listing candidates for District No. 4 and their vote counts, including names like Helen Williams, Eleanor Hubbard, etc.

Table listing candidates for District No. 5 and their vote counts, including names like Lyle Butler, Elsie Thompson, etc.

MADISON COUNTY TEACHERS.

Table listing names of Madison County teachers and their principals, including names like Names of Instructors Tabulated by County Superintendent.

son, Humphrey; 8, Lottie Johnson, Norfolk; 9, Dorothy Wade, Battle Creek; 10, Altah Morgan, Meadow Grove; 11, Eleanor Mueller, Norfolk; 12, Anna Hughes, Battle Creek; 13, Blanche Coleman, Madison; 14, Leona Strick, Norfolk; 15, Augusta Preusker, Norfolk; 16, Elsie Bowman, Tilden; 17, Margaret Tully, Madison; 18, Willie Adams, Norfolk; 19, Anna Brown, Meadow Grove; 20, Emma Peiffer, Madison; 21, Margaret Lund, Meadow Grove; 22, Helen Lobdell, Norfolk; 23, Mrs. C. H. Brake, Warrville; 24, Elizabeth Busted, Madison; 25, Clara Palmer, Meadow Grove; 26, Anna O'Callaghan, Lindsay; 27, Viola Carson, Newman Grove; 28, Louise Kurtz, Madison; 29, Olive Cloyd, Meadow Grove; 30, Edna Barney, Madison; 31, Hallie Cornett, Tilden; 32, Ellen Brogan, Tilden; 33, Clara Plass, Madison; 34, Mona Plass, Madison; 35, Gertrude Bright, Battle Creek; 36, Rose O'Callaghan, Lindsay; 37, Laura Oestigle, Tilden; 38, Estella Bauch, Madison; 39, Etta Smith, Norfolk; 40, Amber Adams, Meadow Grove; 41, Bertha Johnson, Newman Grove; 42, Mary Brink, Madison; 43, Della Bryant, Enola; 44, Sarah McFeters, Madison; 45, Elsie O'Neil, Lindsay; 46, Kathryn Holy, Meadow Grove; 47, Minna Lampert, Battle Creek; 48, L. C. Bryant, Meadow Grove; 49, Anna Baas, Madison; 50, Josie Larson, Tilden; 51, Josephine Riak, Newman Grove; 52, Edith Lyon, Madison; 53, Clarence McFarland, Madison; 54, Rose Brogan, Newman Grove; 55, Martha Edens, Lindsay; 56, Loda Douthitt, Madison; 57, Emma Claussen, Tilden; 58, Antonia Daugaard, Newman Grove; 59, Goldia Berglund, Madison; 60, Dora Hansen, Battle Creek; 61, Mina Antidel, Norfolk; 62, Della Bryant, Enola; 63, Cassa Earl, Newman Grove; 64, Stella Strick, Norfolk; 65, Matilda Solso, Newman Grove; 66, Anna Fair, Meadow Grove; 67, Bessie Flood, Battle Creek; 68, Ella Carraker, Newman Grove; 69, Joy Morgan, Norfolk; 70, Sadie Thomas, Tilden; 71, Jennie Dales, Tilden; 72, Anna Neldie, Madison; 73, Ruth Richardson, Battle Creek; 74, A'Lee Bicks, Norfolk; 75, Jennie Inghy, Tilden.

Commend A. E. Ward.

We give below quotations from letters received by Superintendent McBrien, written by the school men of Cedar county, Nebraska, where he served as city superintendent five years and as county superintendent eight years; also quotations from several similar letters by leading educators of other parts of the state.

J. J. Foster, former superintendent at Hartington, Cedar county, says: "I particularly wish to emphasize and recommend Mr. Ward's professional efficiency. His long service as teacher and superintendent of teachers, together with an unusual faithfulness to duty, enthusiasm for his work, sympathy with his teachers, good judgment and indefatigable energy, make him peculiarly well fitted for the office to which he is aspiring."

H. W. Curtis, superintendent at Coleridge, Cedar county, says: "Throughout his whole term he has come in contact with each district, school, teacher and pupil. He does more work than any other superintendent I have ever known."

W. D. Grandy, superintendent at Laurel, Cedar county, says: "Mr. Ward is a competent, conscientious, zealous school man and his work is everywhere well received."

A. H. Kuhlman, principal at Belden, Cedar county, says: "I consider him a thorough school man, efficient in every particular, active, energetic, modern and versed in every phase of school work."

J. L. Stine, superintendent at Hartington, Cedar county, says: "His institutes and associations are of the highest order. He is energetic, earnest and faithful in his work."

O. S. Wortman, former superintendent at Laurel, also of Hartington, Cedar county, says: "I am well acquainted with Mr. Ward, having taught in that county (Cedar) for years, and in my judgment, his services as deputy state superintendent would be ideal. Ward is a good man and is experienced and successful in school work."

GRAND PRIZE Daily News Contest

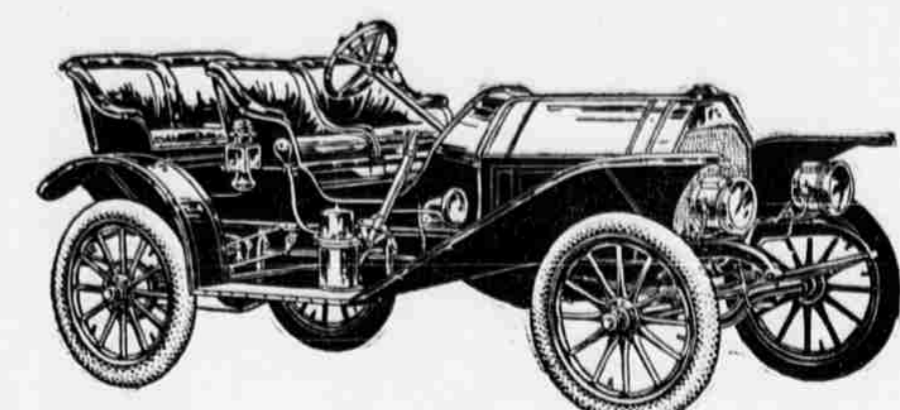

Overland Four Cylinder, Thirty Horse Power \$1,350 Automobile. Purchased from A. Koyen, Local Agent and Henry Van Brunt, Distributor, Council Bluffs, Ia.

Table showing Value Of Special Ballots for THE DAILY NEWS BY CARRIER and THE WEEKLY NEWS-JOURNAL BY MAIL, with columns for NEW and OLD rates for various durations.

Nomination Blank

Form for nomination blank with fields for name, address, district, and signature, and instructions on how to use it.

OMAHA CARS BUMP TOGETHER

Two Street Car Men Seriously Injured—Policeman Uses Gun. Omaha, Oct. 6.—Aside from a collision on two due to the inexperience of motorists and a few cases of missile throwing at cars, the street car situation was normal last night.

NOT GOOD AFTER OCTOBER 17, 1909.

The Daily News Up-to-Date Voting Contest

Form for the Daily News Up-to-Date Voting Contest, including fields for name, address, and district.

The News is the Great Want ad Paper of the New Northwest