OPHTHALMOLOGY!

A Science for the Analysis of the Causes of Human Ills and How to Abolish Them.

EVERYBODY

Should know that this is not a Science that practices by guess. It differentiates between functional derangements and disease. By its assistance nature cures Cross-eyes, without operation; Headaches, without drugs; Dyspepsia, without fool "Foods;" Hysteria, without a straightjacket; Female Disorders, without a trip to the hospital: Epilepsy, without poisons; and a hundred nervous troubles. Simply removing causes is the secret. A true opthalmologist explains your case to you.

DR. MARQUARDT,
OPHTHALMOLOGIST.
Norfolk, - - Nebraska.

AFTER A HOUSE!

The Elkhorn B. & S. associa ion will make you a loan to build or buy on favorable terms.

T. E. ODIORNE, Secretary.

PARISH

THE
RELIABLE
GROCER

PARISH

THE FACT OF THE MATTER IS that there is no better shoes in town for the money than those sold by Stapenhorst & Co.—few anywhere nearly as good. Strong assertion, we admit; but the shoes will prove it better than any words of ours—and we are perfectly willing to let the sboes do the talking—all we ask is that you see the shoes. Shoes here for men, women, misses and the little ones at little prices.

We Keep Open Evenings until 9:00 o'clock

THE PALACE SHOE STORE,
We give Tickets on Chickering Piano.

The Weather.

Conditions of the weather as recorded for the 24 hours ending at 8 a. m. today:

Maximum temperature	95
Minimum temperature	56
Average	75
Precipitation	.00
Total precipitation for month	.58
Barometer	29.70

Forecast for Nebraska: Generally fair tonight and Saturday. Cooler west portion tonight.

FRIDAY FACTS.

G. W. Lambert has invented a new twine holder, for which there is a patent pending.

Street Commissioner Beswick has the street grader out leveling up some of the streets that were left in bad condition by the recent heavy rains.

Among the grand lodge offices filled in yesterday's ceremony by local Masons were those of grand pursevant, by S W. Hayes and grand tyler by J. S. McClary.

At Indianapolis yesterday a team from Madison in the pony class of Foresters was awarded the first prize in competitive drill in their class. The percentage given the team was 98.2.

A typographical error in the notice of City Treasurer Utter yesterday made it read that he had money on hand to pay up to and including 1904, when the number should have been $5,904.

V. Crue, of Madison, was overcome by the heat while watching the corner stone ceremonies yesterday afternoon. In the shade of a neighboring tree, he soon was revived. Mr. Crue is about eighty years old.

After an absence of three months, E J. Denny has returned and resumed his former position in the Norfolk office of the Nebraska Telephone company. T. H. Namur, who has held the posision during Mr. Denny's absence will be assistant line foreman under O. Dugan.

The Ladies guild of Trinity church has arranged to entertain the children on the lawn at the home of Mr. and Mrs. Otto Tappert Thursday afternoon of next week from 4 to 6. Refreshments of ice cream and cake will be served and amusements will be provided. The ladies of the guild will be there to see that the children have a good time.

The Northwestern Bankers association is holding a meeting in Sioux City today. W. H. Bucholz, president of the Norfolk National bank, is to read a paper on currency Reform before the association this afternoon. This is the same paper that he read before the Northeast Nebraska association at a recent meeting, which was attended by a number of financial gentlemen from Sioux City, and so well pleased were they with the manner in which the subject was handled that they requested him to give it before the meeting today. This address is spoken of by experts whe have made this difficult problem a matter of study, as one of marked ability.

Wanted—A girl for general housework. Call at 303 North Ninth street. H. Krasne.

Attention, Sir Knights.

The regular conclave of Damascus commandery No. 20, K. T., will be held this evening at 8 p. m. A full attendance is desired as business of particular importance is to be transacted. By order of the eminent commander.

E. H. TRACY, Recorder.

THE WISNER BAND CONCERT.

Selections Were Heartily Appreciated by Norfolk Yesterday.

The two visiting bands, one from Madison and the other from Wisner, were important features of the program in Norfolk yesterday. The open air concert by the Wisner K. P. band, which was tendered the citizens of Norfolk at 4:30, was especially delightful and a large crowd listened to the music during the entire hour. A special platform had been built at the corner of Fourth street and Norfolk avenue for the organization. The players, under the leadership of H. Compton, formerly band director in Norfolk, make music that is worth while and their selections were appreciated by Norfolk.

Republican Caucus, Outside Precinct.

The republican voters of Norfolk precinct, outside the city, are hereby called to meet at the city hall on Saturday, June 20, at 4 o'clock in the afternoon, for the purpose of electing six delegates to attend the county convention at Battle Creek on the 27th, and for the purpose of transacting such other business as may come before the meeting.

GEO. D. SMITH,
Committeeman.

First Ward Caucus.

The republican electors of the First ward, city of Norfolk, are hereby called to meet at the city hall on Wednesday evening, June 24, at 8 p. m., for the purpose of selecting six delegates to attend the republican county convention at Battle Creek on the 27th, and to transact such other business as may come before the meeting.

W. H. WIDAMAN,
Committeeman.

Second Ward Caucus.

The republican electors of the Third ward, city of Norfolk, are hereby called to meet in caucus at the city hall, on Wednesday evening, June 24, at 8 o'clock p. m., for the purpose of selecting eight delegates to attend the county convention at Battle Creek on the 27th, and to transact such other business as may come before the meeting.

S. R. MCFARLAND,
Committeeman.

Third Ward Caucus.

The republican electors of the Third ward, city of Norfolk, are hereby called to meet in caucus at the city hall on Wednesday evening, June 24, at 8 o'clock p. m., for the purpose of naming fourteen delegates to attend the republican county convention at Battle Creek on the 27th, and to transact such other business as may come before the meeting.

J. E. SIMPSON,
Committeeman.

Fourth Ward Caucus.

The republican electors of the Fourth ward, city of Norfolk, are hereby called to meet at the drug store of J. L. Hershiser, in said ward, on Wednesday evening, June 24, at 8 o'clock p. m., for the purpose of selecting four delegates to attend the county convention at Battle Creek on the 27th, and to transact such other business as may be presented.

J. L. HERSHISER,
Committeeman.

INSPECTING THEIR ROAD.

President Marvin Hughitt Passed Through Norfolk.

SPECIAL TRAIN OF OFFICIALS.

Going Over Northwestern Line in This Section—Looks Like There Might be Something Doing—Probably Extend into Dakota.

President Marvin Hughitt, of the Northwestern railroad system, was in Norfolk twice yesterday. He passed through on a special train, at noon, bound for Bonesteel and returned in the night. With him were Third Vice President J. C. Hunter and J. C Kuhn, assistant general freight and passenger agent.

Just what is the significance of the special trains carrying Northwestern officers over this section during the past week, is unknown. There is one opinion prevalent that it is the intention of the Northwestern to extend into South Dakota soon and to thus bring the great wheat supply into their jurisdiction. It is understood, too, that an extension west from Casper is not at all improbable.

QUIET AT FEDERAL BUILDING.

"The Big Show is All Done and Over," and Work Goes on.

"All's well at the government building," said the two superintendents at the structure this morning, Mr. Fain and Mr. Williams. "The corner stone is set so solidly that all the king's horses and all the king's men could never pry it loose from its setting again."

Immediately after the ceremonies yesterday, men on the building were set at work tearing down the special platform that had been erected by the construction company, and in two hours' time, the big show was all done and over, the stakes piled up and the animals gone, like a great big circus.

Hardly had so many people been expected by the officers at the building, but nevertheless preparations were made for all that would come, and they were well treated by the builders.

SOCIALLY SPEAKING.

Miss Wilkinson Entertains.

Miss Lisle Wilkinson entertained a large party of young people at her home, 106 Madison avenue, last night. The company was complimentary to Miss Mae Olney and Miss Josie Hagey. An unique idea in the way of a "Proposal" party, was used in the evening's pleasure. Each guest was presented with several cards, upon which were tied various articles that ought to recommend a party proposing. Moving about from table to table, then, the men wrote proposals in poetry to the young ladies they met, and as promptly the ladies sent back poetic refusals. The prize for the cleverest refusal went to Miss Christy and a prize for the most effective proposal went to Mr. Gentle.

Dinner Party Last Evening.

Mr. and Mrs. W. G. Baker entertained a small company of friends at dinner last evening in honor of their guest, Hon. Burton L. French, of Boise, Idaho. Covers were laid for ten persons, who sat down at 6:30 o'clock. The dinner was delightfully served in five courses. Mr. French is a congressman from Idaho, who arrived in the city Wednesday evening.

Lawn Party For Little Set.

About forty little folks spent yesterday afternoon playing upon the lawns of C. S. Hayes and G. E. Moore, in North Tenth street. The party was given by Beulah Hayes and Mildred Moore to their little friends on the west side. At 6 they were seated at two long tables out of doors, which were profusely decorated with flowers, and finished their fun with a toothsome supper.

For Sale—Good sound driving or work mare; also the delivery wagon. C. E. Stitt, 1100 Prospect avenue.

WARNERVILLE.

P. H. Carberry went to Iowa Wednesday to visit relatives. From there he will go to Ireland where he expects to spend several weeks.

The crowd that gathered at Justice Sleeper's office Monday afternoon to listen to the trial of Herman Boche, charged with having too many fish in his possession, were disappointed, as the case was transferred to Madison for trial.

Arthur Cunningham, a young farmer living at Maple Grove, died Friday of last week, after a few days' sickness of appendicitis. The funeral was held at his late residence Sunday morning and was largely attended, interment being at Madison. He leaves a widow and one child to mourn his loss.

A young lady of Warnerville was married Wednesday. The marriage ceremony was performed in Madison and the bride's baggage was brought to this station and loaded onto the baggage train. The young friends of the bride attached some two dozen old shoes to the four pieces of baggage, and there were chalk inscriptions enough to reach the whole length of Main street if they had been in a single line.

The Northwestern Line—Summer Excursion Rates.

Excursion tickets will be sold daily from June 1, until September 30, 1903, to Hot Springs, S. D.; Rapid City, S. D.; Deadwood and Lead, S. D., and Casper, Wyo; also to Denver, Colorado Springs, Pueblo, and Glenwood Springs, Col., and Salt Lake City and Ogden, Utah, at greately reduced rates for the round trip, with final return limit October 31, 1903. For further particulars see

H. C. MATRAU,
Agent.

The Epworth league will give a lawn social at the home of C. E. Doughty this evening.

H. L. Spaulding has taken a position with W. W. Roberts, insurance. Hereafter his A. O. U. W. books will be found at Mr. Roberts' office, upstairs over the Norfolk National bank.

IT WAS THE HOTTEST DAY YET.

Thermometers Registered 95 Degrees, in the Shade.

Yesterday was an awfully, awfully warm day. It was almost hot. The mercury in the thermometer ran up to the 95 mark, and the sweltering sun did its level best to make the people tell their troubles to the ice man. It was the hottest yet this season, and people sought out the coolest spots there were, with palm leaf fans and every other old kind of fans to keep things circulating. One man was overcome by the heat in the afternoon.

Estimate of Expenses

Of the city of Norfolk, Nebraska, for the fiscal year ending May 2, 1904:

GENERAL FUND.

Salaries of officers	$3,000 00
Office supplies	100 00
Printing	300 00
Fire department	200 00
Streets and alleys	1,200 00
Miscellaneous expenses	1,000 00
Interest fund, interest on bonds	2,670 00
Street light fund	1,500 00
Sinking fund, bonds due 1907 and 1911	2,000 00
Total	$11,970.00

Receipts for the year ending May 4, 1903:

From saloon occupation tax	$2,750 00
From insurance, companies occupation tax	170 00
From miscellaneous licenses	346 67
From dog tax	138 00
From sidewalk repairs, etc	57 75
From county treasurer, road taxes	360 00
From county treasurer, general taxes	9,200 00
From water rentals	4,804 16
Total	$17,826 58

Violin Varnish.

The violin dealer was talking about the mystery of the old violin varnishes. "The wonderful tone of the old violins," he said, "depended on the varnish a great deal. The secret has been lost. We don't know today how the old varnishes were made. Charles Reade, who went into this subject deeply, claimed that oil with gum in solution and color evaporated in spirit were the bases of the best varnish. But whether he was right or wrong no one knows. A violin consists of from thirty to seventy pieces. We make violins today just as they were made in the past, but we don't varnish them the same. Some varnishes contained ground amber. Recently, to the ruin of a priceless Guarnerius, its varnish was scraped off and analyzed and an abundance of amber powder was found. Philadelphia Record.

Kept Him Waiting.

Haydon, the English artist, in his diary, relates how he once went late to a sitting given him by the Duke of Wellington and the old duke tore his white hair and cried that he had "sat to 400 confounded painters and sculptors, and none of them was ever punctual."

Have You Seen Them ?

THE GREY DAWN TIES!
TIES OF THE NARROW SCHOOL!

We Have Them.

J. W. HUMPHREY.

Bee Hive

Fancy Dimity and Lawns in all most popular colors and Low Prices at the BEE HIVE.

Now is the Time

for White Goods, such as Persian Lawns, India Linon, Mercerized Pique and Silk Tissues, and prices that can't be beat in the city.

Yours for Bargains,

Rosenthal & Krasne

WE THINK

From now on the weather will be warm and steady. The dampness, we have been informed by Mr. Weisnichtwehm (the oldest settler), has been squeezed out of the atmosphere and it will make

You Think of Straw Hats

and we want to tell you that we have all kinds from 10c Harvesters to fine Panamas—but we will say that

$1.00

will buy a hat of us good enough for anyone—a look costs nothing.

THE STAR
Clothing Store

G. R. SEILER.

LIVERY AND SALE STABLE.

CORNER BRAASCH AVE. AND THIRD ST.

Telephone, No. 44.

The
Norfolk Building and Loan Association
WILL BUILD YOU A

ON EASY PAYMENTS. COME AND SEE US.
C. B. DURLAND, Secretary.

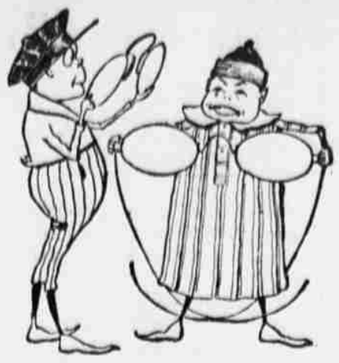

Good Eyes

and a cool head are the main-stays of success. If your eyes are not good let me make them good with a pair of correctly fitted glasses.

K. W. WILLIAMS
GRADUATE OPTICIAN.
12 Bishop Block.

Special Reduced Excursion Rates

Will be in effect from all points on the Chicago & North-Western railway for the occasions named below:

Uniformed Foresters, Modern Woodmen of America, Indianapolis, Ind., June 17 to 24.

National Educational Association, Boston, July 6 to 10.

Nobles of the Mystic Shrine, Saratoga Springs, N. Y., July 7 to 10.

Baptist Young Peoples Union of America, Atlanta, Ga., July 9 to 12.

United Christian Endeavor, Denver, July 9 to 13.

Epworth League, Detroit, Mich., July 16 to 19.

B. P. O. E., Baltimore, Md., July 21 to 23.

G. A. R. meeting, San Francisco, August 17 to 22.

International Mining Congress, Deadwood, S. D., September 7 to 11.

Sovereign Grand lodge, I. O. O. F., Baltimore, Md., September 21 to 26.

Summer schools, Chicago, Ill., June 14, 15, 30 and July 1.

For information as to rates, dates of sale, etc., of these or other occasions, call upon the ticket agent of the North-Western line.

NOW READY
The Many Adventures of
FOXY GRANDPA

Including all the merry pictures contained in the two volumes, entitled "Adventures of Foxy Grandpa" and "Further Adventures of Foxy Grandpa."

Mr. Schultze said to me one day at lunch: "What do you think of a series of comic drawings dealing with a grandfather and his two grandsons?"

"Let the grandfather be the clever one of the trio. In most of the other cases the young folk have been smarter than the old people upon whom they played their jokes. Let's reverse it."

The next morning he came to my office with sketches for half a dozen series, and with the name "Foxy Grandpa" in his head.

The success of the series in the New York Herald was instantaneous, for who has not heard of "Foxy Grandpa" and "Bunny?"

The jolly old gentleman, dear to grown people as well as children, might almost be called the Mr. Pickwick of comic pictures.

EDWARD MARSHALL.

To Grandfathers Who Are And
To Those Who Are To Be,
I Merrily Dedicate This Book.
"BUNNY."

Sent postage paid on receipt of ONE DOLLAR in currency or postal order; no checks received.

L. R. HAMERSLEY CO.
49 Wall Street, New York.

SESSIONS & BELL.
Undertakers and Embalmers.
Sessions Blk., Norfolk Avenue,
NORFOLK, - - - NEBRASKA.

THE NEWS FOR CARDS

The bad, unfavorable weather we have been having, has resulted in the good of our customers. It has enabled us to catch up with our orders and place in stock a good assortment of late Spring and Summer Hats that are well worth your inspection.

INSKEEP'S MILLINERY