ROYAL
Baking Powder

Absolutely Pure

Makes Home Baking Easy

With minimum trouble and cost biscuit, cake and pastry are made fresh, clean and greatly superior to the ready-made, dry, found-in-the-shop variety, and danger of alum food is avoided.

BULLS FOR SALE

Registered Hereford Bulls for sale at all times of the year.

SUNNY SLOPE STOCK RANCH

Simeon - Nebraska

W. H. Stratton
Dealer in
FLOUR & FEED
General Merchandise
PHONE 125
cor. Hall & Cath. Valentine, Nebr.

F. M. Walcott — Oliver M. Walcott

Walcott & Walcott
Attorneys
Practice before U. S. Land Office and all Federal and State courts.
Valentine - - Nebraska

C. A. RUBY
Attorney-at-Law
Office front room, second story, over T. C. Hornby's store, Main street entrance.
Valentine Nebraska

Dr. M. F. Meer,
DENTIST
Rooms over Red Front store
Valentine - Nebr,

Dr. D. W. Sumner
DENTIST
Hornby Building
Phone No. 173.

Valentine Lodge No. 70, A. O. U. W.

Meets 1st and 3rd Monday in each month at Fraternal Hall. All Brethern are cordially invited to be present.
ALBERT F. WEBB, M. W.
JAMES C. QUIGLEY, Recorder.

Felch's Restaurant and Lunch Counter
Come to my new location in the McDonald building.
Home Cooking

Notice of Application for a License to Sell Liquor.

Notice is hereby given that I have filed with the Mayor and City Council of the City of Valentine, Nebraska, a petition, accompanied by a bond duly attested, said petition praying that I be granted a license to sell malt, spirituous and vinous liquors in block 6, lot 17, First Ward, in said City of Valentine, Cherry county, Nebraska, for the year ending May 1, 1913
GEORGE N. HERSHEY.

Notice of Application for a License to Sell Liquor.

Notice is hereby given that I have filed with the Mayor and City Council of the City of Valentine, Nebraska, a petition, accompanied by a bond duly attested, said petition praying that I be granted a license to sell malt, spirituous and vinous liquors in block 5, lot 22, First Ward, in said City of Valentine, Cherry county, Nebraska, for the year ending May 1, 1913.
ERNEST J. CABANA.

Pay up now at $1.00 in advance. Send in a few dollars and we'll credit you up and send you a receipt. Do this before May 1st to secure the dollar rate in advance.

For Sale

Threshing outfit. One 20-horse power steam Case engine with tender, in first class shape. One 36x60 Minneapolis separator with feeder and blower. Water tank, drive belt and everything complete. Price for quick sale $900 cash.
D. McLEOD,
13 Valentine, Neb.

Notice of Application for a License to Sell Liquor.

Notice is hereby given that we have filed with the Mayor and City Council of the City of Valentine, Nebraska, a petition, accompanied by a bond duly attested, said petition praying that we be granted a license to sell malt, spirituous and vinous liquors in block 5, lot 25, First Ward, in said City of Valentine, Cherry county, Nebraska, for the year ending May 1, 1913.
WILLIAM R. MCGEER.
FRANK P. CARROLL.

Notice of Application for a License to Sell Liquor.

Notice is hereby given that I have filed with the Mayor and City Council of the City of Valentine, Nebraska, a petition, accompanied by a bond duly attested, said petition praying that I be granted a license to sell malt, spirituous and vinous liquors in block 12, lot 4, Second Ward, in said City of Valentine, Cherry county, Nebraska, for the year ending May 1, 1913.
WALTHER F. A. MELTENDORFF.

MONEY! MONEY!

Do You Want a Bargain in Town Property?

I have three properties that are bargains and I am going to sell them at a bargain to some one who has a few hundred dollars laying idle.

I want to build a good building for a printing office and will sell property cheap, to carry out my plans.

Come and see me on any kind of a property deal. I want money and I'll give big value for it.
I. M. RICE,
Valentine, Nebr.

St. Nicholas' Church.

Services will be held in the Catholic church as follows:

In Newport on Sunday, April 21.
In Valentine on Sunday, April 28.

1st Mass at 8 a. m
2nd Mass at 10 a. m

Benediction of the Blessed sacrament after Mass.

Dedication of the new church on Wednesday, May 8, by Very Rev. M. F. Cassidy of O'Neill. Dedication services at 9:30 a. m. Solemn high mass at 10. Dedication sermon by Rev. H. Loecker of Atkinson.

Everybody most cordially invited.

Leo. M. Blaere, Rector

Button Trimming for dresses etc., is the latest. Save your scraps of cloth and take them to the Red Front where they can show you 18 styles including the new oblong shape—made to order. 48

The Only "Dolly" Type Machine Made

That has absolutely no operating mechanism attached to the sides or top of the machine.

Equipped with specially designed reversible wringer, which is operated by the same motor that operates the machine, and enables the washing and wringing to be done at the same time.

The motor, together with all operating mechanism, is mounted on a metel frame underneath the body of the machine, out of the way of the operator. This metal frame is rigidly attached to the legs and insures perfect alignment of the gearing and reduces the amount of power required to operate the machine to a minimum.

Only one Lever to Operate

The machine and reversible wringer under positive control of the operator. The wringer may be operated at the same time or remain stationary while thd machine is washing the clothes. The only Dolly type machine fitted with special 1-inch drain faucet at the bottom for drawing off the waste or making permanent connection with the waste drain if desired.

15 days' free trial to convince you of the merits of this machine.

H. I. Weinzimmer.

FOR AGED PEOPLE

Old Folks Should be Careful in Their Selection of Regulative Medicine.

We have a safe, dependable, and altogether ideal remedy that is particular adapted to the requirements of aged people and persons of weak constitutions who suffer from constipation or other bowel disorders. We are so certain that it will relieve these complaints and give absolute satisfaction in every particular that we offer it with our personal guarantee that it shall cost the user nothing if it fails to substantiate our claims. This remedy is called Rexall Orderlies.

Rexall Orderlies are eaten just like candy, are particularly prompt and agreeable in action, may be taken at any time, day or night; do not cause diarrhoea, nausea, griping, excessive looseness, or other undesirable effects. They a very mild but positive action upon the organs with which they come in contact, apparently acting as a regulative tonic upon the relaxed muscular coat of the bowel, thus over-coming weakness, and aiding to restore the bowels to more vigorous and healthier activity. Three sizes, 10c, 25c and 50c. Sold only at our store—The Rexall Store. Chapman, The Druggist.

A Crippled Mind.

Many strong minds, giant intellects, are held down and starved out by crippled digestive power, dyspepsia and the poison absorbed as a result of chronic constipation. If your stomach lacks digestive power the natural and simplest thing to do is to put into it the agent it lacks. Above all things avoid strong drugs that paralize and irritate the stomach and bowels. A sound, healthy stomach contains the same digestive agents Spruce Pepsin tablets contain.

Spruce Pepsin tablets will digest fermenting, decaying food that lays like a lump in your stomach. We have proved this thousands of times or we would not dare spend thousands of dollars to prove it to every sufferer from stomach trouble. We will send you a trial box FREE.

Spruce Tablet Co., Heron Lake, Minn. 50c. sizes can be had of G. A. Chapman, Druggist, Valentine, Nebraska.

NOTICE!
$10 Reward!

Strayed from Antelope Creek Church, about three weeks ago, one bay brown horse, with big white star in forehead, branded **BL** on right shoulder, weight about 950, has shoes on both front feet; one black horse, Roman nose, has bridle marks on corner of mouth, branded quarter-circle H on right thigh, weight about 1100. Both are gentle horses.
REV. B. P. LAMBERT,
15 1 Rosebud, S. D.

Old Crow, Hermitage and Guchenheimer Rye Whiskeys.

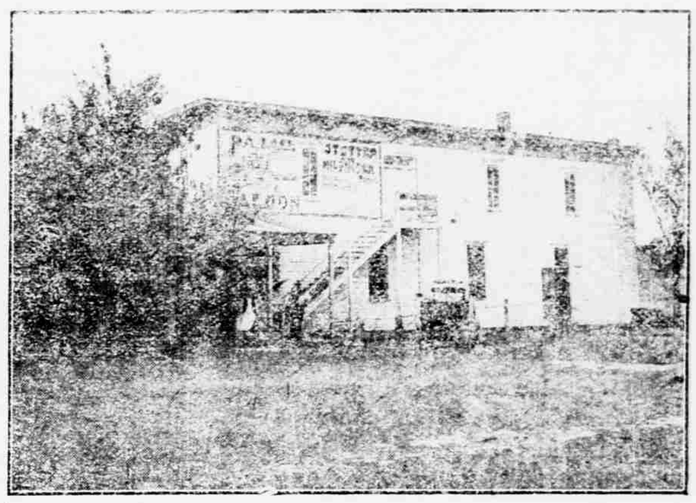

All Leading Brands Bottled Under the Supervision of the U. S. Gov.

We also handle the Budweiser Beer.

THE PALACE SALOON,
HENRY STETTER, Propr.

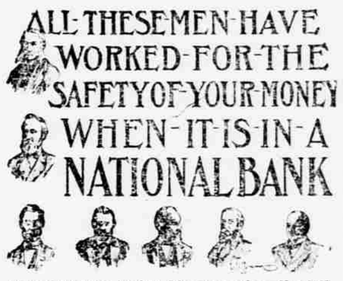

Copyright 1909, by C. E. Zimmerman Co.—No. 39N

IN order to furnish proper banking protection, President Lincoln and his first congress established the National Bank which operates under government supervision.

From time to time additional laws have been passed under the different presidents shown above strengthening the protection a National Bank affords.

Thus the confidence and security that comes with the possession of money in the bank is greatly enhanced when it is in a National Bank, for here it has every safe-guard possible for human ingenuity to devise.

In selecting a bank in which to deposit your savings or surplus funds the one thing to be considered is safety and we ask for your business only on the basis of absolute safety. Call at our bank and let us explain to you how safe your money is here.

First National Bank
Valentine, Nebraska

Relieve Your Stomach

We Will Help You Do It. Read Our Guarantee.

Dyspepsia may be completely eradicated if properly treated. We sell a remedy that we positively guarantee will completely relieve indigestion or dyspepsia, or the medicine used during the trial will cost the user nothing.

This remedy has been named Rexall Dyspepsia Tablets. Certainly no offer could be more fair, and our offer should be proof positive that Rexall Dyspepsia Tablets are a dependable remedy.

Inasmuch as the medicine will cost you nothing if it does not benefit you, we urge you who are suffering with indigestion or dyspepsia to try Rexall Dyspepsia Tablets. A 25-cent box contains enough medicine for fifteen days' treatment. For chronic cases we have two larger sizes, 50 cents and $1.00. Remember, you can obtain Rexall Remedies only at our store—The Rexall Store. Chapman, The Druggist.

Buttons made to order, to match your gown. 18 styles, all sizes, at the Red Front. 48

NOW
IS THE TIME TO BUY A
SUCCESS MANURE SPREADER

Spread the Manure between now and the first of June and you will see its value in bigger crops next fall.

The SUCCESS SPREADER makes manure cover three times as much land as hand spreading, therefore, makes the Manure three times as valuable.

IT MAKES POOR LAND RICHER AND RICH LAND RICHER
IT SAVES HALF YOUR TIME AND LABOR, YET IT IS A LABORER THAT WORKS WITHOUT PAY

CAN YOU AFFORD TO BE WITHOUT ONE?

ROLLER BEARINGS

NO FRICTION — NO WEAR
NO BREAKAGE — NO HORSE KILLING DRAFT

All overcome by the latest and greatest improvement, ROLLER BEARINGS in every wheel, cylinder and important part. It is the seven sets of Roller Bearings that makes the Success pull a horse lighter than any other spreader

Call and see the Success Spreader and talk over a Spreader deal with us

Valentine Lumber Co.

A. E. Morris. W. W. Morrissey. Dr. O. W. Noyes

GO TO
The Stock Exchange
The place for men who want the best
WHISKEY

The place where good fellowship exists and men of fine judgment gather. We command business by deserving it.

Walther F. A. Meltendorff, Prop.

WHY NOT MAKE $200.00 A MONTH - - That's
$50.00 a Week, almost $10.00 a Day

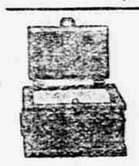

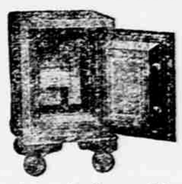

Selling Victor Safes and fire-proof boxes to merchants, doctors, lawyers, dentists and well-to-do farmers, all of whom realize the need of a safe, but do not know how easy it is to own one. Salesmen declare our proposition one of the best, clean-cut money-making opportunities ever received. Without previous experience **YOU** can duplicate the success of others. Our handsomely illustrated 200-page catalog will enable you to present the subject to customers in as interesting a manner as though you were piloting them through our factory. Men appointed as salesmen receive advice and instructions for selling safes, giving convincing talking points which it is impossible for a prospective customer to deny. Why don't **YOU** be the first to apply from your vicinity before someone else gets the territory? We can favor only one salesman out of each locality.

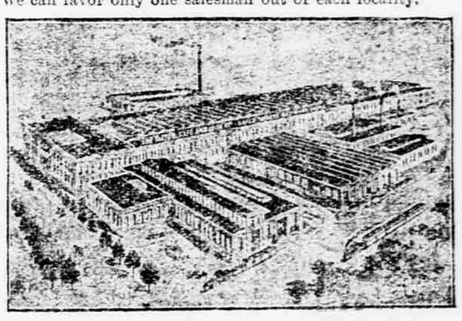

Our New Home. Capacity 20,000 Safes Annually.

The 25th anniversary of our company was celebrated by erecting the most modern safe factory in the world. **Wide-awake men** who received our special selling inducement, rendered it necessary to double our output. We are spending many thousands of dollars enlarging our sales organization, but to learn all particulars, it will cost you only the price of a postal card.

Ask for Catalogue 16 T.

THE VICTOR SAFE & LOCK CO.
CINCINNATI, OHIO

U. S. Weather Bureau Report
WEEK ENDING APR. 11, 1913.

Daily mean temperature 53°.
" Normal temperature 41°.
Highest temperature 72°.
Lowest temperature 26°.
Range of temperature 53°.
Precipitation for week 0.12 of an inch.
Average for 23 years 0.10 of an inch.
JOHN J. MCLEAN Observer.

If in need of wind mills or water tanks call on E. Breuklander None better made. 42-tf

---

REX DYSPEPSIA TABLETS

Relieves gas in stomach, distress after eating, stomach nervousness dizziness, headache, heartburn, heart palpitation and other ailments caused by faulty digestion. Price 25c. Prepared by United Drug Company, Boston, Mass. Sold in Valentine only by G. A. Chapman, The Rexall Store.