SPAIN'S RESTAURANT

MEALS AT ALL HOURS

Short Orders of all Kinds, Day and Night

First-Class Meals 25c.

HOWE & MONTAGNE

Livery, Feed and Sales Stable.....

Wood Lake, Nebraska

Special Attention to Hunting and Fishing Parties.

JACKSON & FISCHER

UNDERTAKERS

—and—

LICENSED EMBALMERS

Valentine, Nebraska

Calls Answered at All Hours

Night Phone No. 74

Chartered as a State Bank June 1, 1884. Chartered as a National Bank August 12, 1902.

The FIRST NATIONAL BANK

(Successor to Bank of Valentine.)

Valentine, - Nebraska.

CAPITAL - $25,000
SURPLUS - 25,000
Undivided Profits 4,000

A General Banking, Exchange and Collection Business :: ::

C. H. CORNELL, President.
J. T. May, Vice President.

M. V. NICHOLSON, Cashier.
H. L. KUHN, Ass't Cashier.

Rosebud Stage Line

D. A. WHIPPLE, Propr

Valentine Headquarters at the Chicago House

Rosebud " " " Rosebud Hotel

Leave Valentine at 8 o'clock every morning, Sundays excepted.

Arrive at Rosebud at 2 o'clock p. m.

Leave Rosebud at 8 o'clock every morning, Sundays excepted.

Arrive at Valentine at 2 o'clock p. m.

Dinner at Britt at 11 o'clock a. m.

Special attention to passengers, baggage and express or packages.

Leave orders at headquarters or at the Red Front store.

D. A. Whipple.

A NEW STORE

In Crookston, Neb.

With new prices, which are the lowest for good business. My stock consists of Dry Goods, Groceries, Shoes and 5 and 10 cent bargains. You are invited to call and make this your home store. Highest prices paid for produce. Come and get acquainted.

G. M. Tracy.

2nd Building South the Bank. Crookston, Neb.

Dr. D. W. Sumner

DENTIST

Hornby Building

Two 4-room houses for rent.
I. M. Rice. tf

Fischer's Hardware sells bicycles and bicycle supplies of all kinds. Repairing done promptly.

Sprains require careful treatment. Keep quiet and apply Chamberlain's Liniment freely. It will remove the soreness and quickly restore the parts to a healthy condition. For sale by Chapman, the druggist.

Estrayed from my pasture one bay mare, dark tail and mane, weight about 1,050 pounds, branded on left shoulder ⌀K, and S wrench. E. W. Vogel. 28-2p

Wanted—Employment on farm or ranch by man and wife, and 14 year old boy. Address Harry M. Stout, Eagle, Nebr. 28 2

Never leave home on a journey without a bottle of Chamberlain's Colic, Cholera and Diarrhoea Remedy. It is almost certain to be needed and cannot be obtained when on board the cars or steamships. For sale by Chapman, the druggist.

Junior Normal Notes.

Mrs. Eaton and Mrs. McLean were visitors Tuesday.

Misses Sparks, McLean and Helzer rendered a beautiful six-hand piano selection at chapel one day this week.

Miss Shadell of Lincoln arrived Tuesday evening to look after the interests of the Nebraska Teacher at the Normal.

I. M. Downing, former state inspector of normal training in high schools, was in town Tuesday and made us a visit.

The faculty and students were delightfully entertained Tuesday at chapel by some select readings given by Miss Krutz of Northwestern University.

Examinations occupied Friday and Saturday of last week, so that no classes were heard. Another will be given at the close of this week, but it is not expected that any class work will be omitted.

The Principal desires to take this opportunity to exprsss his appreciation of the uniform loyalty of the people of Valentine to the best interests of the schools of this part of the state. We have felt constantly that we had the support of all, and we owe them thanks. Particularly we may mention the board of education, the press, and the Commercial Club, to which number we may add many others whom we have learned to think of as friends.

A most enjoyable evening was spent by the Normal, almost in a body, at the home of Levi Sparks on Tuesday. The lawn, the front porch, and portions of the spacious residence were occupied by the merry-makers who were looking for a good time and found it. The time was passed in games of various kinds, light refreshments intervening. Miss Krutz favored us with some entertaining readings, and Misses Sparks, Helzer, McLean. Baier and VanDriel gave short selections on the piano.

This has been Institute week, and, as a consequence, many new faces are among the students. The enrollment reached 89 at the close of the day Tuesday, three in excess of the enrollment of 1910. The recitation periods are shortened this week, thus giving additional time for work more in the line of the institute proper than that of the normal could be made. Three half-hour lectures are given daily at nine, ten and two o'clock by members of the faculty, these addresses taking up the features of the teacher's work in detail and from the standpoint of experience. On Monday the Institute was addressed by Miss Gordon, Mr. Jean and the Principal. On Tuesday Mr. Marcellus, Miss VanDriel and Mr. Crago spoke. Each, in turn, will speak again during the week.

Advertise

IF YOU
Want a Cook
Want a Clerk
Want a Partner
Want a Situation
Want a Servant Girl
Want to Sell a Piano
Want to Sell a Carriage
Want to Sell Town Property
Want to Sell Your Groceries
Want to Sell Your Hardware
Want Customers for Anything
Advertise Weekly in This Paper.
Advertising Is the Way to Success
Advertising Brings Customers
Advertising Keeps Customers
Advertising Insures Success
Advertising Shows Energy
Advertising Shows Pluck
Advertising Is "Biz"
Advertise or Bust
Advertise Long
Advertise Well
ADVERTISE
At Once

In This Paper

If you owe yourself a suit of clothes be sure and buy it of A. John & Co. while they are cheap.

Millions Educated by Tuberculosis Exhibits.

Exhibitions, showing in graphic form the prevention of consumption, have been shown in every state in the United States, except Nevada, Arizona, New Mexico, and Wyoming, and also in most of the Canadian Provinces, and in Mexico, Porto Rico, and Cuba, according to a bulletin issued today by the National Association for the Study and Prevention of Tuberculosis. The bulletin also shows that 25 states and 16 cities have permanent and traveling exhibits besides the two operated by the National Association itself, the total number of such displays being over 200, including about 150 small school exhibits.

The first tuberculosis exhibit in America was shown by the Maryland Tuberculosis Commission in January, 1904. In 1906 there were four such exhibits. Today practically all of the larger cities of the country have such displays, and in twenty-five states comprehensive campaigns have been carried on with them. These exhibits are visited annually by millions of people.

The American Tuberculosis Exhibition of the National Association is completing six years of continuous service, during which time it has been shown under three flags, in the United States, Mexico, and Canada, and has been displayed in 21 states, including every Southern state east of the Mississippi, except West Virginia, Maryland, and Delaware. The Western Tuberculosis Exhibit of the National Association, just closing its season in Butte, Montana, has been shown in Illinois, Kansas, Nebraska, Missouri, Arkansas, Oklahoma, Colorado, Utah, Idaho, and Montana.

As a result of the general educational campaign through the various exhibitions on tuberculosis, millions of pieces of literature have been distributed; millions of people shown how to prevent consumption; and several states and cities have been roused to take legislative action against this disease.

In 1908 the management of the State Fair built an Auditorium with 5,000 comfortable seats in which tired sightseers might rest and enjoy several concerts each day by one of the best bands secured in the United States. September 4th to 8th this year the wonderful A. Liberati's New York City Military Band and Grand Opera Company of Instrumentalists and 20 Singers—some of whom are the best Italian Grand Opera Soloists to be found in the country will be heard in concerts at 10:30 a. m. and 1:30 and 4 p. m. The name "Liberati" explains the merit of this musical organization to music lovers.

For Sale.

At $5.00 per acre, S½ of SW¼ and S½ of SE¼ of Sec. 27, Tp. 31, Range 26 of Cherry county, Nebraska. Will leave mortgage of $500, at 6 per cent for 4 years.
G. H. Folkins, Ames, Iowa.

Plano or Jones mowing machines and rakes at reduced prices. For sale by Frank Fischer. 27

The Minnechaduza Park Pavilion has attained popularity as an amusement place. Fischer's Orchestra will give another dance there on Friday night, July 28th. Come and enjoy a good cool time.

U. S. Weather Bureau Report

WEEK ENDING JULY 27, 1911.

Daily mean temperature 68°.
" Normal temperature 74°
Highest temperature 93°.
Lowest temperature 40°.
Range of temperature 53°.
Precipitation for week 00.11 of an inch.
Average for 23 years 0.72 of an inch.
Precipitation March 1st to date 5.86 inches.
Average for 23 years 13.46 of an inches.

JOHN J. McLEAN. Observer.

Happiest Girl in Lincoln.

A Lincoln, Neb., girl writes, "I had been ailing for some time with chronic constipation and stomach trouble. I began taking Chamberlain's Stomach and Liver Tablets and in three days I was able to be up and got better right along. I am the proudest girl in Lincoln to find such a good medicine." For sale by Chapman, the druggist.

Midland "40"

The automobile that will travel all directions out of Valentine without fear of being sand or hill bound. We invite everyone to inspect this up-to-date car.

Simple in Design and Construction

Dambly & Layport
Auto Dealers
Valentine, - - - Nebraska

POOL AND BILLIARD HALL

Cigars and Soft Drinks

JOHN G. STETTER - PROP.

Are You Insured?

Every one should be protected in a reliable company.

I represent the Columbia Fire Insurance Co. of Omaha and the Commonwealth of New York. Both of these companies are safe and sound. For Life Insurance, the Merchants Life Insurance Co. of Burlington, Ia., put out a policy that is hard to equal by other companies. Call me up, Phone 92, and I will explain the advantages these companies offer.

J. W. SHEPARD, Agent.

R. M. Faddis & Co
Postoffice address—Valentine or Kennedy.

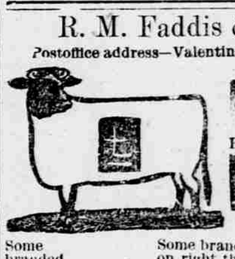

Some branded on left thigh

Horses branded on left shoulder or thigh

Some branded on left shoulder or thigh

Some branded on right thigh or shoulder.

Albert Whipple & Sons.

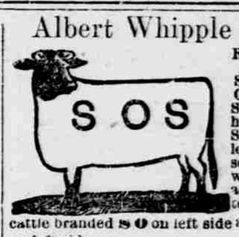

Rosebud S. D.
Cattle branded SOS on left side OSO on rightside Some cattle also have a + on neck Some with A on left shoulder and some branded with two bars across hind quarters. Some Texas cattle branded S O on left side and some on left side.
Horses branded SOS on left hip. Some cattle branded AW bar connected on both sides and left hip of horses

P. H. Young.
Simeon. Nebr.

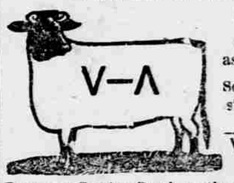

Cattle branded as cut on left side
Some ⌀Y on left side.
— on left jaw of V horses.
Range on Gordon Creek north of Simeon.

D. M. Sears.
Kennedy, Nebr.

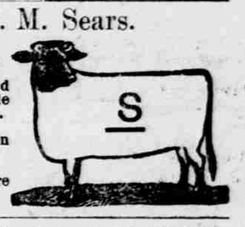

Cattle branded as on cut, left side Some on left hip.
Horses same on left shoulder.
Range—Square Lake.

N. S. Rowley.
Kennedy, - Nebraska.

Same as cut on left side and hip, and on left shoulder of horses. Also on left side and hip.
F X on left side
Some cattle branded husking peg (either side up) on left side or hip. F on left jaw and left shoulder of horses. E on left hip of horses.
N on left jaw of horses

Nebraska Land and Feeding Co.
Bartlett Richards Pres Will G Comstock, V. P.
Chas C Jamison Sec&Treas

Cattle branded on any part of animal; also the following brands:
horses branded the same
Range between Gordon on the F.K. & M. V., R. R. and Hyannis on B.&M. R.R. in Northwestern Nebr.
BARTLETT RICHARDS, Ellsworth, Nebr

C. P. Jordan.

Rosebud, SD
Horses and cattle same as cut; also CJ BE JJ on right hip.
Range on Oak and Butte creeks.
A liberal reward for information leading to detection of rustlers of stock bearing any of these brands.

Sawyer Bros.
Oasis, Nebr

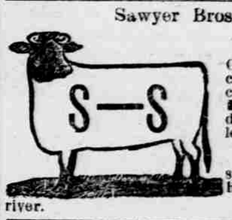

G. K. Sawyer has charge of these cattle. Horses DS on left shoulder. Some left side. Horses same left thigh.
Range on Snake river.

R. M. Terrill, Propr.
Brownlee, Neb.

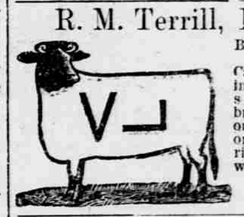

Cattle branded as in cut on left side. Some branded KTY on left hip. Range on North Loup river, two miles west of Brownlee

Metzger Bros.
Rolfe Nebr

Cattle branded anywhere on left side.
Earmark, square crop right ear.
Horses have same brand on eft thigh.
Range on Gordon and Snake Creeks.
A Reward of $250 will be paid to any person for information leading to the arrest and final conviction of any person or persons stealing cattle with above brand.

Not Afraid

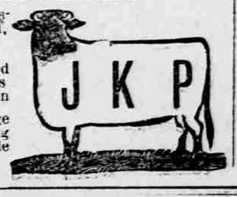

St Francis Mission, Rosebud, S. D.
Cattle branded as in cut; horses same or JKP on left thigh. Range between Spring C'k and Little White river.

J. A. Yaryan.

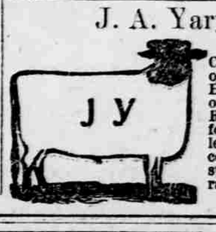

Pullman, Nebr
Cattle branded JY on right side
Horses branded JY on right shoulder
Reasonable reward for any information leading to the recovery of cattle strayed from my range.

Storz Triumph BEER

A TRIUMPH IN THE ART OF BREWING

THE LEADING BEER IN THE MIDDLE WEST

McGeer & Carroll
Dealers-Valentine