I have just returned from St. Joseph, Mo., where I bought at RECEIVER'S SALE at a BIG Discount a lot

Ladies' Shirt Waists, Belts, Ties, Notions, etc.

Also many other articles of fancy and useful wearing apparel that enables me to sell at less than the usual price. Come and see them while the stock is new and complete. Every article is a bargain. Something new and uptodate.

W. A. PARKER

General Merchandise

Wood Lake, - - Nebraska

J. H. DAY,

GENERAL MERCHANDISE

We Buy and Sell Horses

Wood Lake, - Nebraska

HOWE & MONTAGNE

Livery, Feed and Sales Stable.....

Wood Lake, Nebraska

Special Attention to Hunting and Fishing Parties.

H. A. LYONS,

(Successor to Welker & Lyons)

Wood Lake, Nebraska

Am still doing driving and freighting. Special attention to hunting and fishing parties.

A. M. Lotspeich,

(Successor to Ed Young.)

Full line of Groceries and Dry Goods. Millinery Goods and Ladies' Furnishings. Boots and Shoes. Hosiery. Men's Clothing and Furnishings.....

FLOUR, FEED AND COAL.

Wood Lake = Nebraska.

F. J. WILSEY GENERAL FARM and LIVE STOCK AUCTIONEER

Satisfaction guaranteed and prices reasonable. Thirty years experience in the Eastern states. Will go to any part of the State.

Write me, or dates can be made at this office.

F. J. WILSEY, Auctioneer

Box 826 Rosebud, South Dakota

AK-SAR-BEN CARNIVAL AND PARADES OMAHA

Sept. 28th to Oct. 8th, 1910

THE BIG JOLLY CARNIVAL EVERY DAY

Tuesday Night, Oct. 4	Wednesday Night, Oct. 5	Thursday Afternoon, Oct. 6	Friday Night, Oct. 7
CARNIVAL FIREWORKS	ELECTRICAL PARADE	MILITARY PARADE	CORONATION BALL

Grand Military Maneuvers Every Day by U. S. Regular Troops.

REDUCED RATES ON ALL RAILROADS.

SHOW YOURSELF A GOOD TIME--YOU'LL HAVE LOTS OF HELP

JOHN F. PORATH

BURGE, NEB.

Tubular Wells and Windmills
Call me up by phone

Diarrhoea is always more or less prevalent during September. Be prepared for it. Chamberlain's Colic, Cholera and Diarrhoea Remedy is prompt and effectual. It can always be depended upon and is pleasant to take. For sale by Chapman, the druggist.

NO REASON FOR DOUBT

A Statement of Facts Backed by a Strong Guarantee.

We guarantee complete relief to all sufferers from constipation. In every case where we fail we will supply the medicine free.

Rexall Orderlies are a gentle, effective, dependable and safe bowel regulator, strengthener and tonic. They re-establish nature's functions in a quiet, easy way. They do not cause any inconvenience, griping or nausea. They are so pleasant to take and work so easily that they may be taken by any one at any time. They thoroughly tone up the whole system to healthy activity.

Rexall Orderlies are unsurpassable and ideal for use of children, old folks and delicate persons. We cannot too highly recommend them to all sufferers from any form of constipation and its attendant evils. Two sizes, 10c and 25c. Remember, you can obtain Rexall Remedies in this community only at our store—The Rexall Store. G. A. Chapman, the druggist, Valentine.

"I have a world of confidence in Chamberlain's Cough Remedy for I have used it with perfect success," writes Mrs. M. I. Basford, Poolesville, Md. For sale by Chapman, the druggist.

Old Dutch Cleanser

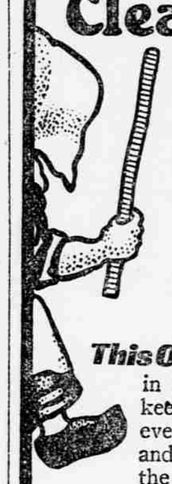

Shortens your cleaning work in the kitchen ---throughout the house.

This One Cleanser in handy sifter can keeps the house and everything in it spick and span with half the time required with old-fashioned cleaners.

Cleans, Scrubs, Scours, Polishes

For porcelain ware and on the bath tub. Old Dutch Cleanser is the one safe cleanser to use.

The New and Better Way

Sprinkle Old Dutch Cleanser on a wet cloth, rub well, wipe with a clean, wet cloth. Takes off all discoloration and scum and will not scratch. Use it for all your cleaning. The one best cleanser for the farm.

LARGE SIFTER CAN 10c

Contest Notice.

U. S. Land Office, Broken Bow, Nebraska, September 6 1910

A sufficient contest affidavit having been filed in this office by Charles T. Brady, contestant, against Homestead entry No.5081, S. 02492, made October 12, 1904, for e½ e½ Sec, 18, nw nw¼, s½ n½, n½ s½, s½ sw¼, sw¼, se¼ Sec. 17, Township 26 N, Range 33 W, 6th Principal Meridian, by Gus R. Rolph, contestee, in which it is alleged that claimant has wholly abandoned said tract for more than one year last past, that he has never cultivated, improved or resided upon said tract as required by law; that said land is in its wild native state, and wholly abandoned; that all of said defects exist at this date and have not been cured.

Said parties are hereby notified to appear, respond and offer evidence touching said allegation at 10 o'clock a. m on October 20, 1910, before W. E. Bowers, County Judge of Hooker county, Nebraska, at his office in Mullen, Neb., and that final hearing will be held at 10 o'clock a. m. on October 24, 1910, before the Register and Receiver at the United States Land Office in Broken Bow, Neb.

The said contestant having, in a proper affidavit filed August 29, 1910, set forth facts which show that after due diligence personal service of this notice cannot be made, it is hereby ordered and directed that such notice be given by due and proper publication.

JOHN REESE, Register.

Record address of entryman, Council Bluffs, Ia.

36 4t H

Sheriff's Sale.

By virtue of an execution issued by the clerk of the district court of Cherry county, Neb., August 11, 1910, under an execution wherein First National Bank of Valentine, Neb., Inc. is judgment creditor and Frank Hipple is judgment debtor,

I will sell at the front door of the court house in Valentine, Cherry county, Nebraska, that being the building wherein the last term of said court was held, on the 15th day of October, 1910, at 10 o'clock a. m., to satisfy judgment of $1077.09 and interest at 10 per cent from date of judgment May 16, 1910 and costs taxed at $16.75 and accruing costs at public auction, to the highest bidder, for cash, the following described property to-wit:

N½ ne¼, e½ nw¼, s½ ne¼ Sec. 33, Tp 35, R 30, se¼ sw¼, Sec. 27, nw¼ ne¼ and n½ nw¼ Sec. 34, all in Tp. 35, R 30, in Cherry county, Neb.

Dated this 14th day of September 1910.

C. A. ROSSETER
36 5 Sheriff of Cherry County

Walcott & Morrissey, attorneys for plaintiff.

Proposed Constitutional Amendment

The following proposed amendment to the constitution of the State of Nebraska, as hereinafter set forth in full, is, submitted to the electors of the State of Nebraska, to be voted upon at the general election to be held Tuesday, November 8th, A. D. 1910.

"A JOINT RESOLUTION to amend Section one (1) of Article seven (7) of the Constitution of the State of Nebraska.

Be it Enacted by the Legislature of the State of Nebraska:

Section 1. (Amendment Constitution proposed.) That section one (1) of article seven (7) of the constitution of the state of Nebraska, the senate concurring, be so amended as to read as follows:

Section 1. (Who are electors.) Every male citizen of the United States, of the age of twenty one years, who shall have been a resident of this state six months next preceding the election and of the county, precinct or ward, for the term provided by law shall be an elector; provided. That persons of foreign birth who shall have declared their intention to become citizens conformably to the laws of the United States and are voting at the taking effect of this amendment, may continue to exercise the right of suffrage until such time as they may have resided in the United States five years after which they shall take out full citizenship papers to be entitled to vote at any succeeding election.

Section 2. (Ballots) That at the general election nineteen hundred and ten (1910) there shall be submitted to the electors of the state for their approval or rejection the foregoing proposed amendment to the constitution relating to the right of suffrage. At such election, on the ballot of each elector voting for or against said proposed amendment, shall be written or printed the words: "For proposed amendment to the constitution relating to the right of suffrage," and "Against said proposed amendment to the constitution relating to the right of suffrage."

Section 3. (Adoption.) If such amendment shall be approved by a majority of all electors voting at such election, said amendment shall constitute section one (1) of article seven (7) of the constitution of the state of Nebraska.

Approved April 1, 1909."

I, George C. Junkin, Secretary of State, of the State of Nebraska, do hereby certify that the foregoing proposed amendment to the Constitution of the State of Nebraska, is a true and correct copy of the original enrolled and engrossed bill, as passed by the thirty-first session of the legislature of the State of Nebraska, as appears from said original bill on file in this office, and that said proposed amendment is submitted to the qualified voters of the State of Nebraska for their adoption or rejection at the general election to be held on Tuesday, the 8th day of November, A. D. 1910.

In Testimony Whereof, I have hereunto set my hand and affixed the great seal of the State of Nebraska. Done at Lincoln, this 29th day of July, in the year of our Lord, One Thousand Nine Hundred and Ten, and of the Independence of the United States the One Hundred and Thirty-fifth, and of this State the Forty-fourth.

GEORGE C. JUNKIN,
[SEAL] Secretary of State.

Notice to Creditors.

THE STATE OF NEBRASKA } ss In the County
CHERRY COUNTY. } Court.

In the matter of the estate of Margaret Lewis, deceased:

To the Creditors of said Estate:

You are hereby notified, That I will sit at the County Court Room in Valentine in said county on the 10th day of October, 1910, to receive and examine all claims against said estate with a view to their adjustment and allowance. The time limited for the presentation of claims against said estate is six months from the 10th day of April. A. D. 1910, and the time limited for payment of debts is one year from said 10th day of April, 1910,

Witness my hand and seal of said county court this 15th day of September. A. D. 1910.

SEAL JAMES C. QUIGLEY,
36 4 County Judge.

Notice to Creditors.

In the County Court within and for Cherry county, Nebraska,

in the matter of the estate of John H. Miller, deceased.

To the creditors of said estate:

You are hereby notified, That I will sit at the County Court Room in Valentine in said county on the 10th day of October, 1910, to receive and examine all claims against said estate, with a view to their adjustment and allowance. The time limited for the presentation of claims against said estate is six months from the 10th day of April A. D. 1910, and the time limited for payment of debts is one year from said 10th day of April, 1910.

Witness my hand and the seal of said
SEAL County court this 14th day of Sept.
1910. JAMES C. QUIGLEY,
36 4 County Judge.

Sheriff Sale.

By virtue of an execution issued by the clerk of the district court of Cherry Co., Nebraska, June 24, 1910, under an execution wherein Arthur Bowering is judgment creditor and Obe Church and Lottie Church are judgment debtors,

I will sell at the front door of the court house in Valentine, Cherry county, Nebraska, that being the building wherein the last term of said court was held, on the 17th day of September, 1910, at 10 o'clock A. M. to satisfy judgment of $85.00 and interest at 7 per cent from date of judgment December 18th, 1908, and costs taxed at $46.90 and accruing costs, at public auction, to the highest bidder, for cash, the following described property, to-wit:

Lots 19 and 20 of block 10 of the original Village of Valentine, Cherry County, Nebraska.

Dated this 11th day of August 1910

C A Rosseter, Sheriff.

Walcott & Morrissey, Attorneys for Plaintiff.

31 6t

Order of Hearing on Petition for Appointment of Administrator.

In the County Court of Cherry County Nebraska.

STATE OF NEBRASKA } ss
COUNTY OF CHERRY }

To the heirs and to all persons interested in the estate of Ludwick Bock, deceased:

On reading the petition of Minna Palmer, praying that the administration of said estate be granted to herself as administratrix.

It is hereby ordered that you and all persons interested in said matter may, and do, appear at the County Court to be held in and for said county on the 4th day of October, A.D., 1910, at 10 o'clock a m, to show cause, if any there be, why the prayer of the petitioner should not be granted and that notice of the pendency of said petition and that the hearing thereof be given to all persons interested in said matter by publishing a copy of this order in the Valentine Democrat a weekly newspaper printed in said county, for 3 successive weeks prior to said day of hearing.

SEAL Witness my hand and the seal of said court this 13th day of Sept, A. D. 1910.

JAMES C. QUIGLEY,
36 3 County Judge.

Contest Notice.

U. S. Land Office, Valentine Nebraska, September 2, 1910.

A sufficient contest affidavit having been filed in this office by Albert Haley, contestant, against homestead entry No. 04404, serial No 04404, made March 31st 1909, for the West ½ of the West ½ of Section (1) one, Township, (34), north, Range 25, West of the Sixth Principal Meridian, by James Robertson, contestee, in which it is alleged that the said James Robertson has never established a residence upon the said land within six months after the date of entry; that he has not cultivated the said land as by law required, that he has wholly abandoned the said land and has failed to cure his laches to this date.

Said parties are hereby notified to appear respond and offer evidence touching said allegation at 10 o'clock a. m on October 12 1910 before the register and receiver at the United States Land Office in Valentine, Nebraska.

The said contestant having, in a proper affidavit filed Sept. 2, 1910, set forth facts which show that after due diligence personal service of this notice can not be made, it is hereby ordered and directed that such notice be given by due and proper publication.

E. OLSON,
35-4t Receiver

Record address of entryman Norden, Neb.

Furniture and Undertaking Goods — Paints and Oils, Cattle Dip, Stock Foods, etc.

Johnson Bros.,

Lumber, Machinery, Hardware, Harness, Saddles

Wagons, Buggies and a full line of Haying Tools, Windmills, Pumps, Pipe, etc. Full stock of Posts and Barb Wire.

Wood Lake, - - Nebraska

Uck, Lausen & Co.,

General Hardware, Wagons and Machinery....

A complete line of

Harness and Saddles

Household and Kitchen Furniture

Lumber and Fence Posts

WOOD LAKE, - NEBRASKA

R. M. Faddis & Co

Postoffice address—Valentine or Kennedy.

Some branded on left thigh

Horses branded on left shoulder or thigh

Some branded on left shoulder or thigh

Some branded on right thigh or shoulder.

Albert Whipple & Sons.

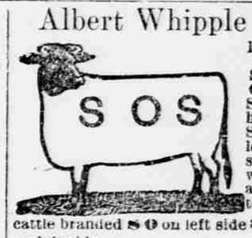

Rosebud S. D.

Cattle branded SOS on left side OSO on right side Some cattle also have a + on neck Some with A on left shoulder and some branded with two bars across hind quarters Some Texas cattle branded S O on left side and some on left side.

Horses branded SOS on left hip. Some cattle branded A W bar connected on both sides and left hip of horses

P. H. Young.

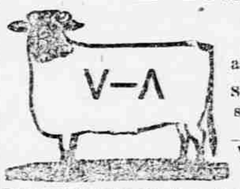

Simeon, Nebr.

Cattle branded as cut on left side

Some ⌐Y on left side.

— on left jaw of V horses.

Range on Gordon Creek north of Simeon.

D. M. Sears.

Kennedy, Nebr.

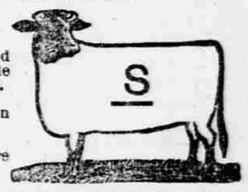

Cattle branded as on cut, left side Some on left hip.

Horses same on left shoulder.

Range—Square Lake.

N. S. Rowley.

Kennedy, - Nebraska.

Same as cut on left side and hip, and on left shoulder of horses. Also on left side and hip.

F X on left se.

Some cattle branded husking peg (either side up) on left side or hip. F on left jaw and left shoulder of horses. ⊔ O on left hip of horses.

N on left jaw of horses

Nebraska Land and Feeding Co.

Bartlett Richards Pres Will G Comstock, V. P.
Chas C Jamison Sec&Treas

Cattle branded on any part of animal; also the following brands:

horses branded the same

Range between Gordon on the F.E. & M. V., B. R. and Hyannis on B & M. R.R. in Northwestern Nebr.

BARTLETT RICHARDS, Ellsworth, Nebr

C. P. Jordan.

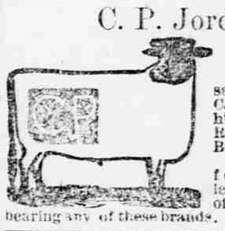

Rosebud, SD

Horses and cattle same as cut; also CJ BE JJ on right hip.

Range on Oak and Butte creeks.

A liberal reward for information leading to detection of rustlers of stock bearing any of these brands.

Sawyer Bros.

Oasis, Nebr

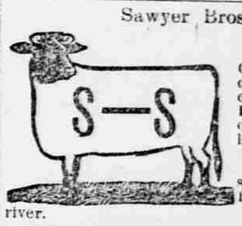

G. K. Sawyer has charge of these cattle. Horses DS on left shoulder. Some left side. Horses same left thigh. Range on Snake river.

R. M. Terrill, Propr.

Brownlee, Neb.

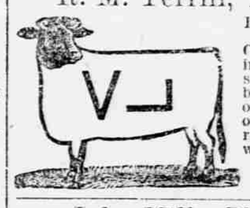

Cattle branded as in cut on left side. Some branded K T Y on left hip. Range on North Loup river, two miles west of Brownlee

Metzger Bros.

Rolfe Nebr

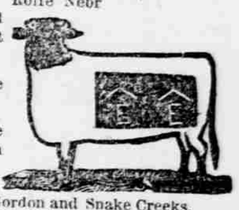

Cattle branded anywhere on left side.

Earmark, square crop right ear.

Horses have same brand on left thigh.

Range on Gordon and Snake Creeks.

A Reward of $250 will be paid to any person for information leading to the arrest and final conviction of any person or persons stealing cattle with above brand.

John Kills Plenty.

St Francis Mission, Rosebud, S. D.

Cattle branded as in cut; horses same or JKP on left thigh, Range between Spring Ck and Little White river.

J. A. Yaryan.

Pullman, Nebr

Cattle branded JY on right side Horses branded JY on right shoulder Reasonable reward for any information leading to the recovery of cattle strayed from my range.

Storz

TRIUMPH BEER

"Delicious with your lunch"

STORZ BREWING CO — Sold by McGeer & Carroll, Valentine, Neb. — OMAHA NEBRASKA