Public Sale!

On account of ill health the undersigned will sell at public auction

SATURDAY,

Dec. 5, 1908,

one o'clock p. m., at

KILGORE, NEBR.,

80 Head of HORSES 80

Consisting of Mares and Colts, Yearlings, Two-year-olds and SOME BROKE TEAMS

20 HEAD ABERDEDN ANGUS CATTLE 20

Consisting of 12 cows, 4 two-year-olds, 1 bull, 3 heifer calves.

TERMS: 10 months time will be given on notes with approved security. 5 per cent discount for cash.

G. E. TRACEWELL,
Auctioneer.

John Davis.

State House Hall A Trysting Place.

The hall of representatives at the state house has become a sort of lover's lane the only variation in the traditional path for affectionate pedestrianism being that the seats in the gallery are so close together that walking is impeded and the billing and cooing couples sit themselves down in the rear seats and rehearse, with mighty good variation, probably, the story that was old when Helen's smile was the most precious thing in the world and when Ilion's towers were stained with new-laid mortar. The doors are open during the day, the hall is quiet and its faint echoes are seldom disturbed, solitude in allpathic doses is promised those who enter there—and hence the lovers. They come in the spring and in the summer and when the frosts of November have made the air crisp, while the sunshine still bears a warmth inside a window. The legislature occasionally usurps their places but when the legislature closes back come the lovers to assert their ancient rights in this unsuspected fane.

Last week a couple floated up the stairs to the third floor and continuing the drift sat themselves down in the gallery. They were from the country. Secure in the belief that no one knew them and more secure in their affection, they sat all unheeding, with their arms about each other and their faces pressed together, the sun light falling on their heads, making one halo above their united devotion, and, to them at least, lighting up the gloom of the hall like their affection gilded the dress of their own existence. To them no doubt the whole seance was horrible poetic but an enemy to the contented life, like an imp cast from a Venusian heaven and angered at his exile, broke in upon them.

It was the janitor.

He didn't exactly break in on them either. He merely saw them. The tableau was fixed, he surmised. So he hied himself to every office in the building where the wheels of industry were lagging and told those who like to see the silence sign hung on the said wheels that there was something worth seeing at the end of the hall.

The girls went and the men went. They looked into the hall and gazed with suppressed merriment or sighing regret at the happy couple Girls who wished they were playing a part and men who rather envied the country visitor gazed. Girls who sighed at some old memory gazed. Men who remembered their courtship looked and smiled and gazed. And others turned back to the unplastered hall with a sturdy laugh. But the couple in the gallery seats did not know all this. They were perfectly happy and the affairs of the world didn't really bother them.

It is said that one couple became so attached to the gallery that they were found early one morning sitting on the iron steps waitng for the janitor to unlock the door that they might enter the trysting place and there carry out the loving dialogue with the proper accompaniment of soft lights, low music and quiet spaciousness.

High school girls and important high school sophomores, university lads and co-eds, country visitors, all of them one time find the rendezvous and pay their devotion.

Those who seat themselves in the rear seats are hidden from view until one has penetrated the gallery some distance. Those who sit near the railing are, of course, in easy view. It is proposed that a sliding handicap be arranged so that those who care not for public gaze may be rewarded. Springs are to be arranged under each row of seats so that engagement rings will be brought automatically to those who choose the rear seats and completely furnished houses with a comfortable income for life will be set automatically before those who have progressed far enough in their mutual devotion to take a front seat and blazon their affection to a peeping world. —Lincoln Star.

Editor Howe of the Atchison Globe springs the following as a sample of a wedding notice ten years hence: "The bride looked very well in a traveling dress, but all eyes were centered on the groom. He wore a dark suit that fitted his form perfectly and in his daintly gloved hands he carried a small rose. His curly hair was beautifully done and a delicate odor of hair oil of the best quaility floated down the aisle as he passed. The young people will miss him, now that he is married. He is loved by all for his many accomplishments, his tender graces and his winning ways. The bride commands a good salary as a bookkeeper in St. Joe, and the groom will miss none of the luxuries to which he has been accustomed. A crowd of pretty young men saw him off at the depot."

A. O. Williams has commenced suit in the district court against the Neligh Register, claiming that his reputation was injured by that paper during the recent campaign. Arthur Mullen has been engaged by the editor and if Williams is not a sweet scented saint it is dollars to doughnuts that he will be sorry that he put his character and standing on exhibition. A country editor may often err in presenting a political issue and in setting forth the qualifications of candidates, but honestly and confidentially, dear reader, for every lie that an editor tells that may be construed as being deterimental to candidates, he tells five hundred lies in their favor. The good lies go by without a 'thank you' and for the bad lies they try to put the editor in jail.—Holt County Democrat.

Speaker Cannon a Subservient Tool.

Chicago, Nov. 24.—Joseph G. Cannon, Speaker of the House of Representatives, placed himself on record yesterday in favor of a revision of the tariff in accordance with the promise of the republican party platform, and declared that so far as his vote was concerned he would see to it that the announced policy of revision would be written in the national laws as soon as possible.

On the tariff question Speaker Cannon said:

"Any change in the revenue laws of the country of necessity is followed by a depression of business. Three years ago I followed the lead of Theodore Roosevelt, who declared that there should be no more revision of the revenue laws, which means the tariff, until after the next general election. His policy was not to change existing conditions.

"The republican platform on which the national contest has been won, says revise the revenue laws. That revision should be with due regard to protection and penalty against discriminatory nations. As a member of the next house of representatives, a co-ordinate branch of the government equal to the executive and the judiciary, I am, so far as my vote is concerned, going to see to it that the policy of the republican party on this question is written in the national laws as promptly as possible. The laws should be written promptly so that business can adjust itself to changed conditions, for the change will of necessity bring disturbance."—Lincoln Star.

Dr. Meeham, osteopath, has moved into his new office rooms over the Red Front store. Telephone No. 155. 10

Excursion Rates to Chicago via the Northwestern Line.

Nov. 29, 30, Dec. 1, 2, 7, and 8, account International Live Stock Exposition, Chicago. Full particulars on application to Ticket Agents. 45-2

Contest Notice.

U. S. Land Office, Valentine, Nebraska, November 9, 1908.

A sufficient contest affidavit having been filed in this office by Charles Edwin Biveans, contestant, against Homestead entry No. 18,69 0920, made April 30, 1907, for section 1, township 31, range 30w, by James Maule, jr., contestee, in which it is alleged that said James Maule, jr., has wholly abandoned said land and changed his residence therefrom for more than six months last past; that the said land is not settled upon nor cultivated in good faith, and has failed to cure his laches up to this date and said alleged absence from the land was not due to his employment in the army, navy, or marine corps of the United States as a private soldier, officer, seaman or marine during the war with Spain or during any other war in which the United States may be engaged; said parties are hereby notified to appear, respond and offer evidence touching said allegation at 10 o'clock a. m. on December 22, 1908, before the register and receiver at the United States Land Office in Valentine, Nebraska

The said contestant having, in a proper affidavit filed Nov. 9, 1908, set forth facts which show that after due diligence personal service of this notice can not be made, it is hereby ordered and directed that such notice be given by due and proper publication.

E 44 4 E. OLSON, Receiver.

Legal Notice.

Lorilla Cox, Katie A. Lytle formerly Katie A. Cox, Grace E. Cox, David E. Cox, Thomas Duffy, Charles Burns, Maggie Burns, Muscatine Mtg & Trust Co., White River Savings Bank, L. M. Warden, real name unknown, Edward G. Robertson, Julia Youngman Alexander Hoffman, impleaded with Saint Frances Mission, Eudora Jones, formerly Eudora Hatten, Irvin M. Jones, husband of Eudora Jones, Edward S. Cox, Frances M. Walcott, Maggie J. Walcott Rosa Bell Posten Rhoda Hammond, O. L. Britton whose real name is Orah L. Britton, will take notice that on the 30th day of September 1908, E. M. Perrig and P. Flor Digmann filed their petition in the District Court of Cherry County against each and all of the aforesaid defendants, the object and prayer of which are to have the title of the said E. M. Perrig and P. Flor, Digmann in and to the following described real estate, to wit: North half of the northwest quarter of section twenty-seven (27), east half of the northeast quarter of section 28, in township thirty-five (35), range thirty (30), west of the 6th P. M.; northeast quarter of section twenty-seven (27), in township thirty-five (35), range thirty (30) west of the 6th P. M.; south half of the northwest quarter and north half of the southwest quarter of section twenty-two (22), in township thirty-five (35), range thirty (30), west of the 6th P. M.; northwest quarter of section twenty six (26), in township thirty-five (35), north of range thirty (30), west of the 6th P. M., and the southwest quarter of section twenty six (26) in township thirty-five (35), north of range thirty (30), west of the 6th P. M., and west half of the southeast quarter and east half of the southwest quarter of section twenty four (24), in township thirty-five (35), north of range thirty-one (31), west the 6th P. M., and east half of the southeast quarter of section twenty-eight (28), in township thirty-five (35), range thirty (30), west of the 6th P. M., northeast quarter of section twenty-nine (29), in township thirty-five (35), range thirty (30); south half of the northeast quarter and east half of the southeast quarter of section twenty-two (22), in township thirty-five (35), north of range thirty (30), west of the 6th P. M., all in Cherry County, Nebraska, quieted and confirmed in the said plaintiffs as against the claims, interest, mortgages and demands that the defendants and each of them be decreed to have no interest in, lien upon or claim to the real estate described in the petition; that a decree be entered satisfying of record all the mortgages and other liens and claims of the various defendants be cancelled, annulled and satisfied of record; that each and all of the defendants be forevor enjoined from asserting any interest in, lien upon or claim to the premises described in the petition and for such other and further relief as may be just and equitable.

You are required to answer said petition on or before Monday, the 28th day of December, 1908

Dated this 18th day of November 1908.

E. M. PERRIG,
P. FLOR DIGMANN,
Plaintiffs
By ARTHUR F. MULLEN
Their Attorney.

45 4

Contest Notice.

U. S. Land Office, Valentine, Nebraska, November 9, 1908.

A sufficient contest affidavit having been filed in this omce by Isaac H. White, contestant, against Homestead entry No 18767 made April 30, 1907, for sne, se, senw, esw, section 2, lne and nenw, section 11, township 31, range 30, by James Maule, sr., contestee, in which it is alleged that said James Maule, sr. has wholly abandoned said land and changed his residence therefrom for more than six months last past, that the land is not settled upon nor cultivated in good faith, and entryman has failed to cure his laches up to this date

And said alleged absence was not due to his employment in the army, navy or marine corps of the United States as a private soldier, officer seaman or marine during the war with Spain or during any other war in which the United States may be engaged.

Said parties are hereby notified to appear respond and offer evidence touching said allegation at 10 o'clock a. m. on Dec. 22, 1908, before the register and receiver at the United States Land Office, Valentine, Nebraska

The said contestant having, in a proper affidavit, filed Nov. 9, 1908, set forth facts which show that after due diligence personal service of this notice cannot be made, it is hereby ordered and directed that such notice be given by due and proper publication.

E 44 4 E. OLSON, Receiver.

Sawyer Bros

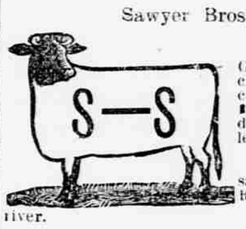

Oasis, Nebr

G. K. Sawyer has charge of these cattle. Horses DS on left shoulder. Some left side. Horses same left thigh. Range on Snake river.

Nebraska Land and Feeding Co

Bartlett Richards Pres Will G Comstock, V. P
Chas C Jamison Sec&Treas

Cattle branded on any part of animal, also the following brands:

horses branded the same

Range between Gordon on the F. E & M V., R. R. and Hyannis on M. R. R. in Northwestern Nebr.

BARTLETT RICHARDS, Ellsworth, Nebr.

Storz TRIUMPH

The Beer That Will Build You Up

CONTAINS an average of 8 per cent. soluble food (the carbohydrates of malted barley),

Contains the lupulin of Bohemian hops (an excellent tonic for the stomach and nerves),

Contains sparkling artesian water which quenches the thirst and flushes the body of waste,

Contains only enough alcohol (3 7/10 per cent.) to be mildly stimulating and beneficial. That's

STORZ TRIUMPH BEER

It's both food and drink; delicious, sparkling and pure. 11

BREWED AND BOTTLED BY
Storz Brewing Co.
OMAHA·NEB·

R. MCGEER, Dealer, Valentine

Jos. Bristol

Valentine, Nebr.
Range on Niobrara River, miles east of Fl... Niobrara.
Horses and cattle branded NB connected on left hip or side as shown in cut

---

R M Faddis & Co.

Postoffice address—Valentine or Kennedy.

Some branded on left thigh.

Horses branded on left shoulder or thigh.

Some branded on left shoulder or thigh

Some branded on right thigh or shoulder.

P. H. Young.

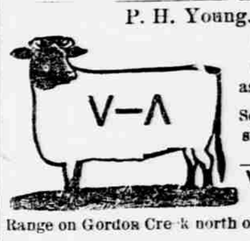

Simeon, Nebr.

Cattle branded as cut on left side

Some on left side.

— on left jaw of horses.

Range on Gordon Creek north of Simeon.

Albert Whipple & Sons

Rosebud S. D.

Cattle branded SOS on left side OSO on right side Some cattle also have a + on neck Some with A on left shoulder and some branded with two bars across hind quarters Some Texas cattle branded S O on left side and some on left side.

Horses branded SOS on left hip. Some cattle branded AW bar connected on both sides and left hip of horses

---

N. S. Rowley

Kennedy, - Nebraska.

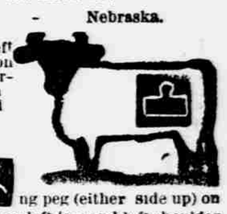

Same as cut on left side and hip, and on left shoulder of horses. Also on left side and hip.

F + on left side

Some cattle branded husking peg (either side up) on left side or hip. F on left jaw and left shoulder of horses.

EO on left hip of horses.

N on left jaw of horses

C. P. Jordan.

Rosebud, SD

Horses and cattle same as cut; also CJ BE JJ on right hip.

Range on Oak and Butte creeks.

A liberal reward for information leading to detection of rustlers of stock bearing any of these brands.

KOHL & TERRILL.

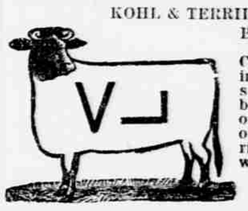

Brownlee, Neb.

Cattle branded as in cut on left side. Some branded K T Y on left hip. Range on North Loup river, two miles west of Brownlee

---

J. A. YARYAN

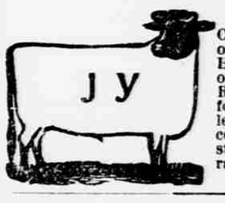

Pullman, Nebr

Cattle branded JY on right side

Horses branded JY on right shoulder

Reasonable reward for any information leading to the recovery of cattle strayed from my range.

Pat Peiper

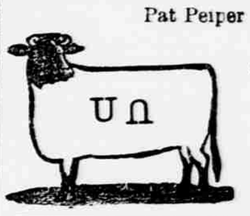

Simeon Nebr.

D. M. Sears.

Kennedy, Nebr.

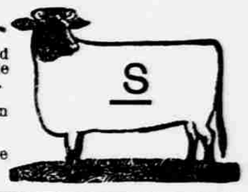

Cattle branded as on cut, left side Some on left hip.

Horses same on left shoulder.

Range—Square Lake.

Roan Brothers

Woodlake Neb

Range on Long Lake and Crooked Lake.

JOHN KILLS PLENTY

St Francis Mission, Rosebud, S. D.

Cattle branded as in cut; horses same on left thigh. Range between Spring Ck and Little White river.

Metzger Bros.,

Rolfe Nebr

Cattle branded anywhere on left side.

Earmark, square crop right ear.

Horses have same brand on left thigh.

Range on Gordon and Snake Creeks.

A Reward of $250 will be paid to any person for information leading to the arrest and final conviction of any person or persons stealing cattle with above brand.