

Old Crow,
Hermitage
and
Guchen-
heimer
Rye
Whiskeys.

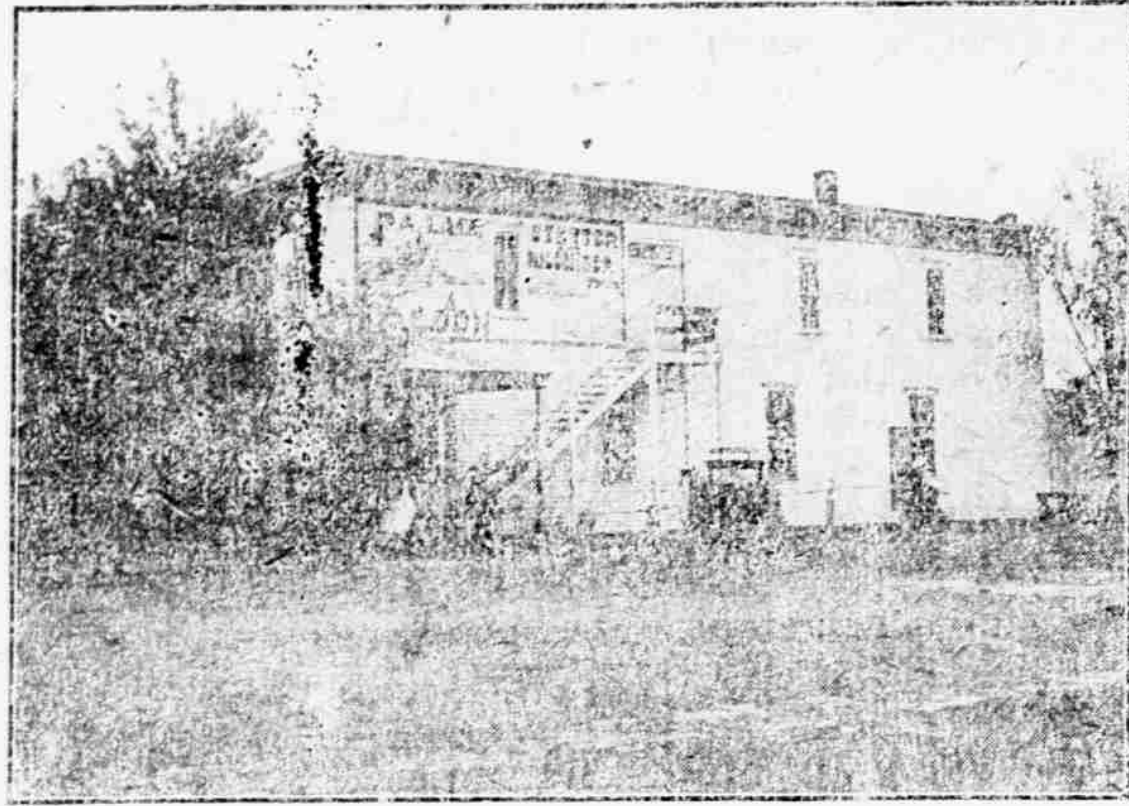

We also handle the Budweiser Beer.
THE PALACE SALOON,
JOHN G. STETTER, Propr.

Public Sale!

I will sell at my place one mile south of
Sparks, Nebr.,

March 24, '08,

commencing at 10 o'clock a. m., the following property:

27 head of Horses,

consisting of 2 good driving teams, 7 and 8 years old, weight 2000 pounds; 10 good brood mares; 1 good work team, weight 2200; 1 saddle horse; ten 2 and 3-year-old colts

34 head of Cattle,

consisting of 10 good milch cows, 24 head good stock cattle.

10 head of Hogs

Farm Implements

consisting of 1 Hodges header, 1 disc harrow, 2 mowers, 1 hay rake, 2 walking cultivators, 1 John Deere lister, 2 Rock Island corn sleds, 1 three-section harrow, 1 spring wagon, 1 cart, 3 sets work harness, 2 saddles, other articles too numerous to mention.

Free Lunch at Noon.

TERMS OF SALE: All sums of \$10 and under, cash; over \$10 a credit of 12 months time will be given, purchaser giving notes with approved security bearing 10 per cent interest from date. 5 per cent discount for cash on sums over \$10.

Col. G. E. Tracewell, Auct.

W. E. Haley, Clerk.

J. S. GROOMS.

All Leading
Brands
Bottled
Under the
Supervision
of the
U. S. Gov.

SCHOOL NOTES.

By GERTRUDE QUIGLEY,
MAGGIE STETTER,
JOHN GOULD.
Pearl Lewis has again returned to school.
The report cards were distributed Monday.
Mrs. Keys' sister visited Miss Wendte's room Monday.
Orpha Kiester went to Chadron Sunday morning to visit relatives.
E. O. Garret, the American Book Co's agent, was in town Sunday.
Francis Simons handed in his books Friday, and gone to Sparks with his father.

Mrs. Arthur Bowring, accompanied by Miss Elsie Sherman, visited school one day last week.

The girls have begun to play croquet. Their grounds are west of the school house. It is great sport.

Miss Dunham says there are more little folks out of her room on account of sickness than at any other time this year.

John Gould, our class president, missed school Tuesday. He went to Merriman with the orchestra, returning yesterday morning.

Margaret Haley of the 10th grade left a week ago Thursday morning for O'Neill to have her teeth attended to and also to visit relatives.

Charles Lewis, a member of the class of '07, has returned from Omaha, where he took a business course. He is now employed by Mr. Haley.

In Miss Driscoll's room we saw a very pretty border of drawings drawn by the children. She reports that several of her pupils are absent on account of sickness.

Miss Gordon spent Saturday and Sunday at her home in Hot Springs. The children in her room are interested in planting vegetable and flower seeds. Some of the little folks bring boxes from home to plant their seed in, besides having a share in two large boxes which Miss Gordon had made for the whole school.

WANTED:—Salesmen to introduce our New Commercial Survey of Nebraska. These surveys are a splendid compilation of facts, figures and drawings and of wonderful value. Railroads and interurban lines are shown up-to-date, special attention being given to them. All counties, towns and postoffices fully indexed and populations given. Many other features too numerous to mention. A splendid opportunity for energetic men. RAND, McNALLY & Co., Chicago, Ill.

Sheriff Sale.

By virtue of an order of sale issued by the clerk of the district court of Cherry county, Nebraska, February 15, 1908, under a decree of mortgage foreclosure, wherein Joseph Briskol is plaintiff and Eliza Russell, T. G. Cannon and William Cannon, Charles H. Cornell and Bertha K. Cornell, Northwest Quarter of Northwest Quarter, section 14, and Northeast Quarter of Northwest Quarter, section 15, Township 34, Range 26, west of the 10th P. M. in Cherry county, Nebraska, are defendants, I will sell at the front door of the court house in Valentine, Cherry county, Nebraska, that being the building whereon the last term of said court was held, on the 20th day of March, 1908, at 10 o'clock a. m. to satisfy judgment of \$27.91 and interest at 7 per cent from date of judgment, January 21, 1908, and costs taxed at \$28.29 and accruing costs, at public auction to the highest bidder for cash, the following described property to-wit: The north-west Quarter of Northwest Quarter section 14 and Northeast Quarter of Northwest Quarter section 15, Township 34, Range 26, west of the 10th P. M. in Cherry county, Nebraska.
Dated this 19th day of February, 1908.
C. A. ROSSITER, Sheriff.

Sheriff's Sale.

By virtue of an order of sale issued by the clerk of the district court of Cherry county, Nebraska, February 15, 1908, under a decree of mortgage foreclosure, wherein Ellen F. Conolly, Anna G. Conolly, Maurice F. Conolly, Executors of the estate of Thomas Conolly deceased, plaintiffs, and Fred Stratton and Maggie Stratton, husband and wife, F. M. W. C. U. assigned, Frank Bryson, assignee, The First National Bank of Fremont, incorporated, John W. Johnson, Charles A. Johnson and Andrew W. Johnson, George H. Horby; The Plamo Manufacturing Company, incorporated; C. M. Bailey and Benjamin F. Bailey, defendants, I will sell at the front door of the court house in Valentine, Cherry county, Nebraska, that being the building whereon the last term of said court was held on the 20th day of March, 1908, at 10 o'clock a. m. to satisfy judgment of \$2321.28 and interest at 7 per cent from date of judgment, January 21, 1908, and costs taxed at \$17.25 and accruing costs, at public auction, to the highest bidder, for cash, the following described property, to-wit: The Southeast Quarter of Southwest Quarter and South Half of Southeast Quarter section 32, Southwest Quarter of Southwest Quarter section 33, Township 25, Range 23, also lot 1 and 2 and 3 and 4 and 5 and Southwest Quarter of Northwest Quarter and Northeast Quarter of Northwest Quarter and Northeast Quarter of Southwest Quarter section 6, Township 32, Range 22, also lot 1 and 2, Southeast Quarter of Northwest Quarter section 1, Township 32, Range 26, west of the 10th P. M. in Cherry county, Nebraska.
Dated this 19th day of February, 1908.
C. A. ROSSITER, Sheriff.

Sheriff's Sale.

By virtue of an order of sale issued by the clerk of the district court of Cherry county, Nebraska, February 15, 1908, under a decree of mortgage foreclosure, wherein Eliza Russell is Plaintiff and Joseph Pagan and Charles M. Bailey are defendants, I will sell at the front door of the court house in Valentine, Cherry county, Nebraska, that being the building whereon the last term of said court was held, on the 13 day of April 1908, at 10 o'clock A. M. to satisfy judgment of \$725.00 and interest at 7 per cent from date of judgment, March 20th, 1908, and costs taxed at \$21.00 and accruing costs, at public auction, to the highest bidder, for cash, the following described property, to-wit: S. 1/4 NW 1/4, sec 27, T. 35 N. R. 25 W. 4 S. 22, in T. 35 N. R. 25, in Cherry county, Neb.
Dated this 19th day of March 1908.
C. A. ROSSITER, Sheriff.

Sheriff's Sale.

By virtue of an order of sale issued by the clerk of the district court of Cherry county, Nebraska, February 15, 1908, under a decree of mortgage foreclosure, wherein Charles J. Bills is plaintiff and Frederick W. Tallman, Fred Tallman, Mrs. Frederick W. Tallman first and last name unknown, Eugene Phipps, defendants I will sell at the front door of the court house in Valentine, Cherry county, Nebraska, that being the building whereon the last term of said court was held, on the 20th day of March, 1908, at 10 o'clock a. m. to satisfy judgment of \$2910.88 and interest at 10 per cent from date of judgment, January 21, 1908, and costs taxed at \$26.20 and accruing costs, at public auction, to the highest bidder, for cash, the following described property, to-wit: The NE 1/4 of section 34 and the SE 1/4 section 3, Township 25, Range 22, in Cherry county Nebraska.
Dated this 19th day of February, 1908.
C. A. ROSSITER, Sheriff.

Contest Notice.

U. S. Land Office, Broken Bow, Nebraska
February 27, 1908.
A sufficient contest affidavit having been filed in this office by Edmund E. Catron, contestant, against Homestead entry No. 6297, made October 8, 1906, for SE 1/4, Section 29, NE 1/4 W 1/4, N 1/2 SW 1/4, Sec 23, Township 25, Range 33 by Dan E. Weldon, contestee, in which it is alleged that said land is the land of said contestee to live on and improve said land as required by law and has made his home elsewhere for more than a year and not on said land; that he has abandoned said land for more than six months last past; that said entry herein alleged have not been cured but exist at this date, said parties are hereby notified to appear and respond and offer evidence touching said allegations at 10 o'clock a. m. on April 9, 1908 before J. H. Weldon, U. S. Commissioner, Mullen, Neb., and that the final hearing will be held at 10 o'clock a. m. on April 14, 1908, before the register and receiver at the United States Land Office in Broken Bow, Nebraska.
The said contestant having, in a proper affidavit filed February 21, 1908, set forth facts which show that act of due diligence personal service of this notice cannot be made it is hereby ordered and directed that such notice be given by due and proper publication.
J. H. Weldon, Register.

R M Faddis & Co.

Postoffice address—Valentine or Kennedy.
Some branded on left thigh.
Horses branded on left shoulder or thigh.
Some branded on left shoulder or thigh.
Some branded on right thigh or shoulder.

Pat Peiper

Simon Neb.
Cattle branded as cut on left side
Some on left side.
On left jaw of horses.

C. P. Jordan.

Rosebud, SD
Horses and cattle same as cut; also on left hip.
Range on Oak and Butte counties.
A liberal reward for information leading to detection of rustlers of stock.

Roan Brothers

Woodlake Neb
John Roan's private mark, set in left ear
Metzger Bros., Kolve Nebr
Cattle branded anywhere on left side.
Earmark, square crop right ear.
Horses have same brand on left thigh.
Range on Gordon and Snake Creeks.
A Reward of \$250 will be paid to any person for information leading to the arrest and final conviction of any person or persons stealing cattle with above brand.

Jos. Bristol

Valentine, Nebr.
Range on Niobrara river four miles east of Ft. Niobrara
Horses and cattle branded on left hip or side as shown in cut.

J. A. YARYAN

Pullman, Nebr
Cattle branded JY on right side
Horses branded JY on right shoulder
Reasonable reward for any information leading to the recovery of cattle strayed from my range.

D. M. SEARS.

Kennedy, Nebr.
Cattle branded as on cut, left side same on left hip.
Horses same on left shoulder.
Range—Square Lake.

J. B. Lord

Simon Neb
Stock branded same as cut back right shoulder and on right hip
Range on the Niobrara

ALONZO HEATH

Postoffice address Cody, Nebraska
On left side. Horses left shoulder.
Range north of Gutcomb Lake

Sawyer Bros.

Postoffice address Oasls, Nebr
G. K. Sawyer has charge of these cattle
Horses D on left shoulder some stock on left side
Horses on left side same

Nebraska Land and Feeding Co.

Barlett Richards Pres. Will G. Comstock, V. P. Chas C Jamison Sec & Treas
Cattle branded on any part of animal; also the following brands:
Horses branded the same
Range between Gordon on the E & M V. R. R. in Northwestern Nebraska.
BARLETT RICHARDS.

C. W. Bennett

Simon Neb
Stock branded with 7 on left hip also same as cut
Range between Gordon and Snake Creeks and on the Niobrara river

A T DAVIS

Postoffice address Hyannis, Neb
On right side horses on left shoulder
also cattle on right side
Range in miles north of Hyannis

Albert Whipple & Sons

Rosebud, S. D.
Cattle branded SOS on left side
Some cattle also have a + on neck
Some with A on left shoulder and some branded with two bars
Some with A on left shoulder and some Texas cattle branded S O uncut side and some on left side.
Horses branded SOS on left hip. Some cattle branded A W bar connected on both sides and left hip of horses.

N. S. Rowley

Kennedy, Nebraska.
Same as cut on left side and hip, and on left shoulder of horses. Also on left side and hip.
Horses on left side
Some cattle branded A W bar connected on both sides and left hip of horses.
Horses on left hip of horses.
On left jaw of horses

Why I Raise Angus Cattle

(Continued from page 1.)

and restaurant trade which demands big cuts and light bone, the practice being to bone before cooking. In putting in such roasts thickness of loin and rib is an essential quality. What Angus cattle have accomplished in show ring performances is a well written history but every day in the market centers of the country those spectacular feats are being duplicated if not heralded to the world. As cattle of commerce the blacks have no superior. They are popular in the chill room because the retailer wants the kind of meat they furnish and the man who wields the cleaver on the block merely reflects public demand. The beef made beneath a black hide may be equalled but it is never excelled, and demand for it is proportionate to its excellence.
I believe that above is as able authority as we could get on beef cattle and is very encouraging to black cattle men. I found long ago that they are easily kept being in good thrifty condition the year round, always in good flesh and weigh more than you think thus disappointing you in the right manner. Being hornless is no small factor in their favor. They have topped the Chicago Christmas market for fourteen years without a break. They have won more prizes at the International than all other breeds combined.
Since we are raising stock for profit and pleasure my friends won't you think the foregoing facts over carefully and join the black throng that are setting their leaders for higher prices than any classes of livestock known today. I hope to live to see the day when the prolific nature of Cherry county will be dotted with Angus cattle the best every sense of the bovine kind. C. S. Reagon.

Wood Lake News.

John Toeh is the guest of Theo. Hoefs.
Austin Moll was in from the south Saturday.
Wm. Butterfield is feeding cattle for A. Schlueter.
Agnes Schleuter departed for Ainsworth last Saturday.
Tise Meckels made a business trip to Valentine last week.
Supt. Miss Lulu Kortz visited a number of schools in this vicinity last week.
O. W. McKenna and family spent Friday evening with C. A. Butterfield and family.
A. Schlueter is hauling lumber from Johnston and intends to erect a large dwelling on his ranch.
A party of relatives and friends called in surprise on Mr. and Mrs. Frank Chladek last Sunday evening in memorium of the former's birthday.
A merry party called on Wm. Butterfield last Thursday evening, the occasion being a birthday surprise. All enjoyed a pleasant evening.
Miss Ogla Hoefs returned from Valentine Saturday after a brief visit with friends and relatives. She was accompanied home by her sister Miss Nelda.
The first game of base ball of the season was played on the P. V. S. diamond last Sunday. Pleasant Valley School vs Breezy Summit. The score was in the ratio of 2 to

1 in favor of P. V. S. Both teams deserve credit for their good work and the ladies for their support. SUSAN.

Notice.

We have the following announcement from Major Shockey of Ft. Niobrara which he requested us to print and ask other papers to copy:
"Office of Chief Quartermaster, Dept. of the Missouri, U. S. Army, Omaha, Nebr., March 5, 1908.—By order of the president of the United States:
"All persons are hereby prohibited from shooting, trapping, catching, or taking, dead or alive, by any device, on the Fort Niobrara military reservation in Nebraska, any sharp or pintail grouse, prairie chicken, quail (bob white), wild ducks or geese of any variety; any woodcock, snipe, Wilson-snipe, jack-snipe, plover, Virginia-rail, king-rail, sora, doves, meadow-larks, robins, or any birds of any species; any beaver, otter, jack-rabbit, cottontail-rabbit, grey, fox or red squirrels, or any other game or wild animals; or any fish of any species.
"The violation of this, will subject offenders to arrest and prosecution in the U. S. courts.
"D. E. MCCARTHY,
"Major and Quartermaster, U. S. Army, Chief Quartermaster."
Other papers please copy.

Every Drop

Of Hamm's Beer is absolutely pure. You take no chances when you drink Hamm's. We guarantee Hamm's under the National Pure Food Law and also under the Food Laws of all the states.

The "Preferred Stock" is the most delicious Beer ever brewed. It is the ideal Beer for all occasions. Call for it.

E. E. Davison, Mgr. Omaha Branch

R M Faddis & Co.

Postoffice address—Valentine or Kennedy.
Some branded on left thigh.
Horses branded on left shoulder or thigh.
Some branded on left shoulder or thigh.
Some branded on right thigh or shoulder.

Pat Peiper

Simon Neb.
Cattle branded as cut on left side
Some on left side.
On left jaw of horses.

C. P. Jordan.

Rosebud, SD
Horses and cattle same as cut; also on left hip.
Range on Oak and Butte counties.
A liberal reward for information leading to detection of rustlers of stock.