

VELIE BUGGIES AND SPRING WAGONS

A Few of the good points:

All wheels, poles, reaches and axles are made from hickory stock. All open head springs 38 inches long and oil tempered. All bolts, clips, bailey hangers, body loops and fifth wheels are made from the best quality of wrought iron. Special channel irons on reaches. Twenty springs in all buggy cushions and twenty-four springs in all spring wagon cushions. Nothing but best of cloth, leather and paint used.

MOLINE WAGONS, ECLIPSE AND SAMSON WINDMILLS

Good and complete stock of lumber always on hand

LUDWIG LUMBER CO.

PHONE 8

VALENTINE, NEBRASKA

Old Crow,
Hermitage
and
Guchenheimer
Rye
Whiskeys.

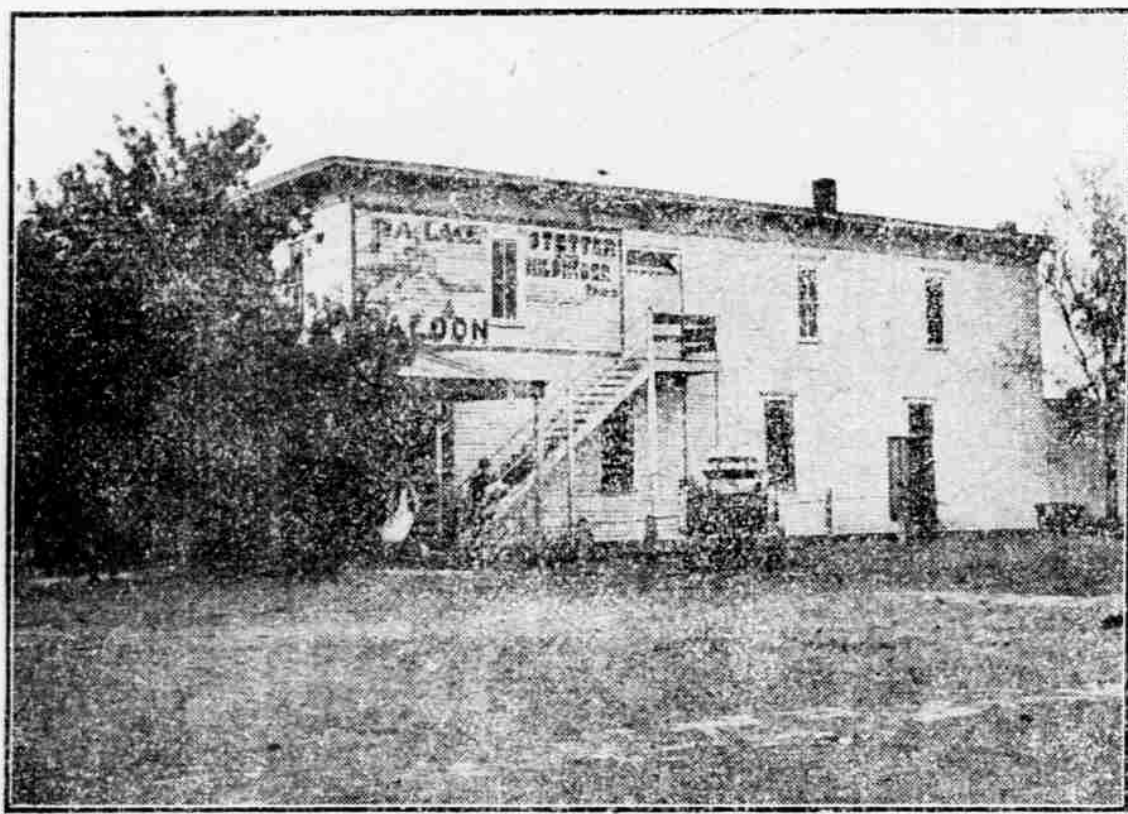

All Leading
Brands
Bottled
Under the
Supervision
of the
U. S. Gov.

We also handle the Budweiser Beer.

THE PALACE SALOON, JOHN G. STETTER, Propr.

Arabia Items.

Miss Emma Bruce visited at A. Benson's Sunday.
Mrs. O. Turnquist was on the sick list last week.
Mrs. J. T. Kief spent several days in Omaha and Council Bluffs.
Allen E. Benson spent a few days at home and then started west.
Wm. Heelan and wife spent a few days in Omaha, returning last week.
Mr. Woche is working for M. J. Jordan, who is building an addition to his dwelling.
Mr. and Mrs. Kreycik returned from Omaha last week where they spent a few days shopping.
James Kreycik is riding around the county, displaying a brand new saddle of very flashy appearance.
A number of neighbors partook of a 25c spread with Claude Baker at the home of Mrs. Yingst on Friday night, Nov. 15.
Miss Olive Bliss is making preparations for a school entertainment at Arabia on Dec. 19. You may depend upon a good time.
Irwin Query is moving a new house upon his homestead. That's right, Irwin, don't put off till tomorrow that which will add to your comfort today.
Everybody feels disappointed over the discontinuance of the local passenger. It was truly a great convenience to many but guess it was too good for us.
Mrs. John Bunn died at Omaha Friday morning, Nov. 15, after a prolonged illness of an uncertain nature. She leaves a husband and six little children to mourn her death.
Oscar Turnquist says he won't take off his hat to the best electrician living. He is installing the telephones out here and is doing fine work, though his experience here is very limited.

For Sale or Trade:

One good Kentucky jack. Also one general purpose stallion.
J. S. BROSIUS,
41 Wood Lake, Nebr.

Teachers' Meeting.

The Cherry County Teachers' General Association will meet in Valentine in the high school building Nov. 28th and 30th, where the following program will be given:
Among Country Schools, Chapters 4, 5 and 6, quiz, Miss Kortz.
School Management, moral training, quiz, Kate Driscoll.
Pioneer Teachers, Mollie Bush.
Loyva Doone, Annie Hahn.
Schools of New York, Grace Hobson.
The Noble prize, Mattie Wendt.
Girls As Wage Earners, Donna Bruce.

The West End is also expected to furnish numbers for the program.

NOTICE.

Parties wanting wiring done or needing repairs to their light service will please phone No. 9 or notify the office by noon and their wants will be promptly attended to. Grain or feed order should also be placed at office to insure prompt delivery.

Anyone noticing street arcs not in working order will confer a favor by notifying us.
S. F. GILMAN.

To Chicago and the East.

Be sure your ticket reads via The Chicago & Northwestern R'y. to Chicago and all points east, thereby surrounding yourself with a perfection of train service that includes "The Best of Everything." Fast and convenient schedules, safety and comfort, if your ticket reads via this line. Full information on application to any ticket agent, The Northwestern Line.

Weather Data.

The following data, covering a period of 18 years, have been compiled from the Weather Bureau records at Valentine, Nebr. They are issued to show the conditions that have prevailed, during the month in question, for the above period of years, but must not be construed as a forecast of the weather conditions for the coming month.

November.

TEMPERATURE.

Mean or normal 35°
The warmest month was that of 1899 with an average of 41°
The coldest month was that of 1896 with an average of 11°
The highest was 78° on 14, 1894
The lowest was -18° on 29, 1896

PRECIPITATION.

Average for month 0.65 inches.
Average number of days with .01 of an inch or more 5
The greatest monthly precipitation was 2.57 inches in 1896.
The least monthly precipitation was 0.04 inches in 1903.
The greatest amount of precipitation recorded in any 24 consecutive hours was 1.55 inches on 26, 1896.
The greatest amount of snowfall recorded in any 24 consecutive hours (record extending to winter of 1884-85 only) was 15.5 inches on 25-26, 1896.

CLOUDS AND WEATHER.

Average number of clear days, 13 partly cloudy, 9; cloudy, 8

WIND.

The prevailing winds have been from the NW.

The average hourly velocity of the wind is 10 miles.

The highest velocity of the wind was 52 miles from the NW on 11, 1891.

J. J. McLEAN,
Observer Weather Bureau.

St. Nicholas Church.

Services will be held as follows:
At Crookston in Prairie Belle school house Nov. 24.
In Nenzel Dec. 1.

In Valentine, Dec. 8; high mass and sermon at 10:30. Instruction for the children at 3 p. m.

LEO M. BLAERE, Rector.

MILL PRICES FOR FEED.

	Per Cwt.	Per Ton.
Bran, sacked	\$1 10	\$20 00
Shorts, sacked	1 20	22 00
Chop Feed, sacked	1 55	29 00
Corn, sacked	1 45	27 00
Chop Corn, sacked	1 40	26 00
Oats, sacked	1 60	30 00

Contest Notice.

U. S. Land Office, Valentine, Nebraska, November 14, 1907.
A sufficient contest affidavit having been filed in this office by Henry H. Eggeston, contestant against homestead entry No. 1257 made July 21, 1901, and August 12, 1904 for W 1/4 SW 1/4 S 23; N 1/2 E 1/4 N 1/4 SW 1/4 Sec 29, SW 1/4 SE 1/4 SW 1/4, SW 1/4 Sec 29, NE 1/4 NW 1/4, SE 1/4 NW 1/4, SW 1/4 NW 1/4, Sec 29, N 1/2 SW 1/4 NW 1/4 NE 1/4 section 31, Township 27, Range 34, by David Livings, contestee, in which it is alleged that said entry was made in violation of the laws of the United States, and that said contestant has never resided upon, cultivated or improved the same as required by law, that the said tract is in its wild and native state, that said defects exist at this date and have not been cured.
Said parties are hereby notified to appear, respond and offer evidence touching said allegation at 10 o'clock a. m. on December 23, 1907, before the Court Commissioner J. H. Weston at Mullen, Nebraska, and that the final hearing will be held at 10 o'clock a. m., on December 31, 1907, before the register and receiver at the United States Land Office in Valentine, Nebraska.
The said contestant having in a proper affidavit filed Nov. 14, 1907 set forth facts which show that after due diligence personal service of this notice cannot be made it is hereby ordered and directed that such notice be given by due and proper publication.
E. OLSON, Receiver.

In the District Court of Cherry County, Nebraska.

In the matter of the application of Alfred Lewis, administrator of the estate of Robert F. Gillaspie, deceased, for license to sell real estate. Notice is hereby given that in pursuance of an order of the Court of W. H. Weston, District Judge of the district court of Cherry County, Nebraska, made on the 30th day of October, 1907, for the sale of real estate hereinafter described, there will be sold at public vendue to the highest bidder for cash, subject to all incumbrances of record, at the front door of the court house in the village of Valentine in said county, on the 2nd day of December, 1907, at the hour of 10 a. m., the following described real estate, to-wit:
An undivided one-half interest in and to the lots Two and Three and South Half of Southwest Quarter of Section 20, Township 29, Range 34.
South Half of Southeast Quarter of Section 20, Township 29, Range 34.
South Half of Northeast Quarter, Southeast Quarter of Northwest Quarter and Northeast Quarter of Southeast Quarter of Section 21, Township 29, Range 34.
Northeast Quarter of Section 23, Township 20, Range 34.
Southwest Quarter of Northeast Quarter, West Half of Northwest Quarter and Southeast Quarter of Northwest Quarter of Section 24, Township 20, Range 34.
South Half of Northeast Quarter of Section 25, Township 20, Range 34.
South Half of Northwest Quarter and North Half of Southwest Quarter of Section 25, Township 20, Range 34.
North Half of Southeast Quarter of Section 25, Township 20, Range 34.
South Half of Northeast Quarter and East Half of Southwest Quarter of Section 25, Township 20, Range 34.
North Half of Southeast Quarter of Section 26, Township 20, Range 34, west of the 6th Principal Meridian, in Cherry County, Nebraska.
Also at the same time and place as above I will sell to highest bidder for cash a one-half interest in school land as follows: Section 20, Township 29, Range 34, Cherry County, Nebraska.
Also ninety nine shares of the Cody Southern Telephone Company.
Said sale will remain open one hour.
ALFRED LEWIS, Administrator of the estate of Robert F. Gillaspie, deceased.
Dated November 4, 1907.
43 Attorneys for administrator.

In the District Court of Cherry County, Nebraska.

In the matter of the application of Edward Satterlee, administrator of the estate of Jennie E. Barnes, deceased, for license to sell real estate. Notice is hereby given that in pursuance of an order of the Hon. W. H. Weston, one of the judges of the district court of Cherry County, Nebraska, made on the 30th day of October, 1907, for the sale of real estate hereinafter described, there will be sold at public vendue to the highest bidder for cash, subject to all incumbrances of record, at the front door of the court house in the village of Valentine in said county, on the 2nd day of December, 1907, at the hour of 10 o'clock a. m., the following described real estate, to-wit:
South Half of Southeast Quarter of Section 31, Township 25, and North Half of southeast Quarter of Section 2, Township 25, all in Range 25, and the Southeast Quarter of Section 7, Township 24, Range 22, west of the Sixth Principal Meridian in Cherry County, Nebraska.
Said sale will remain open one hour.
EDWARD SATTERLEE, Administrator of the estate of Jennie E. Barnes, deceased.
Dated November 4, 1907.
43 Attorneys for administrator.

Contest Notice.

U. S. Land Office, Valentine, Nebraska, October 23, 1907.
A sufficient contest affidavit having been filed in this office by Estlin M. Merrill, contestant against homestead entry No. 18219 made July 14, 1903, for E 1/2 Sec 11, Range 25, and E 1/2 NE 1/4, section 11, Township 31, Range 25, by Miranda Chandler, contestee, in which it is alleged that said Miranda Chandler has wholly abandoned said land and changed her residence therefrom for more than six months last past, that the land is settled upon and cultivated in good faith as the law requires, and entryman has never established her residence on the land, and she has acquired and has failed to cure her claims under this date, and said land had been used by her in her employment in the army, navy or marine corps of the United States, a private soldier, officer, seaman or marine during the war with Spain or during any other war in which the United States may be engaged.
Said parties are hereby notified to appear, respond and offer evidence touching said allegation at 10 o'clock a. m., on December 5, 1907, before the register and receiver at the United States Land Office in Valentine, Nebraska.
The said contestant having in a proper affidavit filed October 23, 1907, set forth facts which show that after due diligence personal service of this notice cannot be made, it is hereby ordered and directed that such notice be given by due and proper publication.
LURE M. BATES, Register.

Sheriff's Sale.

By virtue of an order of sale issued by the clerk of the district court of Cherry County, Nebraska, September 11, 1907, under a decree of mortgage foreclosure, wherein The Commercial National Bank of Fremont, Nebraska, is plaintiff and Thomas F. Kelly, Margaret T. Kelly, Horace H. Clough, John Dug, real names unknown, assignees of Horace H. Clough, and Richard Roe, real name unknown, administrators of the estate of Horace H. Clough, deceased, are defendants, I will sell at the front door of the court house in Valentine, Nebraska, on the 23rd day of said court was held, on the 30th day of November, 1907, at 10 o'clock a. m., to satisfy judgment of \$94.33 and interest at 8 per cent per annum, with costs, at a public vendue, at the hour of 10 o'clock a. m., on the 23rd day of November, 1907, the following described property, to-wit: SE 1/4 of section 11, Township 31, Range 25, and E 1/2 NE 1/4, E 1/2 NW 1/4, section 11, Township 31, Range 25, in Cherry County, Nebraska.
Dated this 20th day of October, 1907.
P. F. SIMONS, Sheriff.

R M Faddis & Co.
Postoffice address—Valentine or Kennedy.
Some branded on left thigh.
Some branded on left shoulder or thigh.
Some branded on right hip or shoulder.

N. S. Rowley
Kennedy, Nebraska.
Same as cut on left side and hip, and on left shoulder of horses. Also on left side of land and hip.
F on left side of horse.
Some cattle branded with 7 on left hip or per (either side up) on left side or hip. F on left jaw and 2 shoulder of horses.
W on left hip of horses.
N on left jaw of horses.

C. W. Bennett
Simeon Neb.
Stock branded with 7 on left hip also same as cut Range between Gordon and Snake creeks and on the Niobrara river.

George Heyne
Cody, Neb.
Brand registered No 1027
Horses branded on left shoulder Range north and south of Cutcomb Lake in Cherry Co

A T DAVIS
Postoffice address Hyannis, Neb.
On right side horses on left shoulder also cattle on right side Range 18 miles north of Hyannis

Pat Peiper
Simeon Neb.
Horses branded with U on left side

Roan Brothers
Woodlake Neb.
John Roan's private mark, slit in left ear

C. P. Jordan.
Rosebud, SD
Horses and cattle same as cut; also C J B E L J on right hip. Range on Oak and Butte creeks.
A liberal reward for information leading to detection of rustlers of stock bearing any of these brands.

Albert Whipple & Sons
Rosebud, S. D.
Cattle branded SOS on left side OSO on right side Some cattle also have a + on neck Some with A on left shoulder and some branded with two bars across hind quarters Some Texas cattle branded S O on left side and some on left side.
Horses branded SOS on left hip. Some cattle branded A W bar connected on both sides and left hip of horses.

P. H. Young.
Simeon, Nebr.
Cattle branded as cut on left side Some on left side V on left jaw of horses.
Range on Gordon Creek north of Simeon.

R-I-P-A-N-S Tabules
Doctors find
A good prescription
For mankind
The 5-cent package is enough for usual occasions. The family bottle (60 cents) contains a supply for a year. All druggists sell them.

Contest Notice.
U. S. Land Office, Valentine, Nebraska, October 23, 1907.
A sufficient contest affidavit having been filed in this office by Harvey D. Meredith, contestant against homestead entry No. 18219 made August 6, 1903, for W 1/2 E 1/2 W 1/2 section 4, and E 1/2 E 1/2 section 5, Township 31, Range 25 by Joseph W. Fleckett, contestee, in which it is alleged that claimant has wholly abandoned said tract for more than six months last past, that he has never resided upon, cultivated or improved said tract as required by law, that he does not maintain a bona fide residence on said tract but lives elsewhere, that said defects exist at this date and have not been cured.
Said parties are hereby notified to appear, respond and offer evidence touching said allegation at 10 o'clock a. m. on the 4th day of November, 1907 before John H. Weston, U. S. Commissioner of the land office in Mullen, Nebraska, and that the final hearing will be held at 10 o'clock a. m. on December 6, 1907, before the register and receiver at the United States Land Office in Valentine, Nebraska.
The said contestant having in a proper affidavit filed Oct. 23, 1907, set forth facts which show that after due diligence personal service of this notice cannot be made, it is hereby ordered and directed that such notice be given by due and proper publication.
E. OLSON, Receiver.

Sawyer Bros.
Postoffice address Oasis, Nebr.
G. K. Sawyer has charge of these cattle Horses D S on left shoulder Some stock on left side Horses same as cut on left hip. Range on Snake River

Nebraska Land and Feeding Co.
Sawyer Bros. Pres Will G. Comstock, V. P. Chas C. Jamison Sec & Treas
Cattle branded on any part of animal; also the following brands:
Range between Gordon and Snake Creeks, and on the Niobrara river.
B. S. M. R. S. in Northwest corner of the Niobrara river.

W. BEAMER
Horses branded on left side out 2 1/2 inches and 2 1/2 inches. Brand registered No. 1027
Horses branded on left shoulder and left hip. Range on Snake River

Parmelee Cattle Co.
Roebuck, S. D.
Cattle branded as cut on left side with stripe under tail.
Horses branded on left thigh.
Range on Soldier Creek.

Metzger Bros.,
Kolve Nebr.
Cattle branded anywhere on left side.
Earmark, square crop right ear.
Horses have same brand on left thigh.
Range on Gordon and Snake Creeks.
A Reward of \$250 will be paid to any person for information leading to the arrest and final conviction of any person or persons stealing cattle with above brand.

Jos. Bristol
Valentine, Nebr.
Range on Niobrara river four miles east of Ft. Niobrara.
Horses and cattle branded on left hip or side as shown in cut.

H A BUCK
Postoffice address Hyannis, Neb.
Branded on left side Range eighteen miles north of Hyannis

J. A. YARYAN
Pulman, Nebr.
Cattle branded JY on right side Horses branded JY on right shoulder Reasonable reward for any information leading to the recovery of cattle strayed from my range

Saady Williams.
Merriman, Nebr.
Mostly on left side. Some on right side.
Horses same on left shoulder.
Range—Lake Creek, S. D.

D. M. Sears.
Kennedy, Nebr.
Cattle branded on cut, left side Some on left hip.
Horses same on left shoulder.
Range—Square Lake.

WILLIAM BEAMER
Gordon, Nebr.
Cattle branded same as cut on left side. Horses branded on left shoulder.
Range—4 miles south of Irwin.

J. B. Lord
Simeon Neb.
Stock branded same as cut back right shoulder and on right hip.
Range on the Niobrara

ALONZO HEATH
Postoffice address Cody, Nebraska
On left side. Horses left shoulder.
Range north of Cutcomb Lake

C. H. Little.
Merriman, Nebr.
On either side Horses same on hip. Also S D
Range—Lake Creek S D

Sawyer Bros.
Postoffice address Oasis, Nebr.
G. K. Sawyer has charge of these cattle Horses D S on left shoulder Some stock on left side Horses same as cut on left hip. Range on Snake River

Nebraska Land and Feeding Co.
Sawyer Bros. Pres Will G. Comstock, V. P. Chas C. Jamison Sec & Treas
Cattle branded on any part of animal; also the following brands:
Range between Gordon and Snake Creeks, and on the Niobrara river.
B. S. M. R. S. in Northwest corner of the Niobrara river.

Nebraska Land and Feeding Co.
Sawyer Bros. Pres Will G. Comstock, V. P. Chas C. Jamison Sec & Treas
Cattle branded on any part of animal; also the following brands:
Range between Gordon and Snake Creeks, and on the Niobrara river.
B. S. M. R. S. in Northwest corner of the Niobrara river.