

GREAT REDUCTION

SALE

Clothing, Hats, Caps, in fact everything in my store goes at three-fourths its value.

ONE MONTH OCT. 1ST TO NOV. 1ST.

Please note reduction:

Shoes		Men's Suits		Ladies' and Misses' Cloaks.	
\$5 00	at \$3 75	\$25 00	at \$18 75	\$20 00	at \$15 00
4 50	" 3 40	20 00	" 15 00	15 00	" 11 25
4 00	" 3 00	15 00	" 11 25	10 00	" 7 50
3 50	" 2 65	10 00	" 7 50	6 00	" 4 50
3 00	" 2 25	5 00	" 3 75	5 00	" 3 75
2 50	" 1 90	Boys' School or Long Pants Suits			
2 00	" 1 50				
1 75	" 1 35	\$10 00	at \$7 50	8 00	" 6 00
1 50	" 1 15	6 00	" 4 50	4 00	" 3 00
1 25	" 95	Ladies' Skirts			
1 00	" 75				
75	" 60	\$5 00	at \$3 75	4 50	at \$3 40
60	" 45	5 00	" 3 75	4 00	" 3 00
50	" 40	4 00	" 3 00	2 50	" 1 90
		3 00	" 2 25	2 00	" 1 50
		1 00	" 75	1 50	" 1 15
		60	" 45	1 25	" 95
		50	" 40	1 00	" 75
Boys' and Children's Knee Pants Suits		Men's Trousers			
\$10 00	at \$7 50	\$5 00	at \$3 75	\$5 00	at \$3 75
8 00	" 6 00	4 50	" 3 40	4 50	" 3 40
6 00	" 4 50	4 00	" 3 00	4 00	" 3 00
5 00	" 3 75	3 00	" 2 25	2 50	" 1 90
4 00	" 3 00	2 00	" 1 50	2 00	" 1 50
3 50	" 2 65	1 50	" 1 15	1 50	" 1 15
3 00	" 2 25	1 25	" 95	1 25	" 95
2 00	" 1 50	1 00	" 75	1 00	" 75
Men's and Boys' Overcoats		Boys' Knee Pants			
\$20 00	at \$15 00	\$3 00	at \$2 25	\$3 00	at \$2 25
15 00	" 11 25	2 50	" 1 90	2 50	" 1 90
10 00	" 7 50	2 00	" 1 50	2 00	" 1 50
8 00	" 6 00	1 50	" 1 15	1 50	" 1 15
5 00	" 3 75	1 25	" 95	1 25	" 95
4 00	" 3 00	1 00	" 75	1 00	" 75
3 00	" 2 00				
2 00	" 1 50				
1 50	" 1 15				

Everything sold for spot cash only.....

D. STINARD.

VELIE BUGGIES AND SPRING WAGONS

A Few of the good points:

All wheels, poles, reaches and axles are made from hickory stock. All open head springs 38 inches long and oil tempered. All bolts, clips, bailey hangers, body loops and fifth wheels are made from the best quality of wrought iron. Special channel irons on reaches. Twenty springs in all buggy cushions and twenty-four springs in all spring wagon cushions. Nothing but best of cloth, leather and paint used.

MOLINE WAGONS, ECLIPSE AND SAMSON WINDMILLS

Good and complete stock of lumber always on hand

LUDWIG LUMBER CO.

PHONE 8

VALENTINE, NEBRASKA

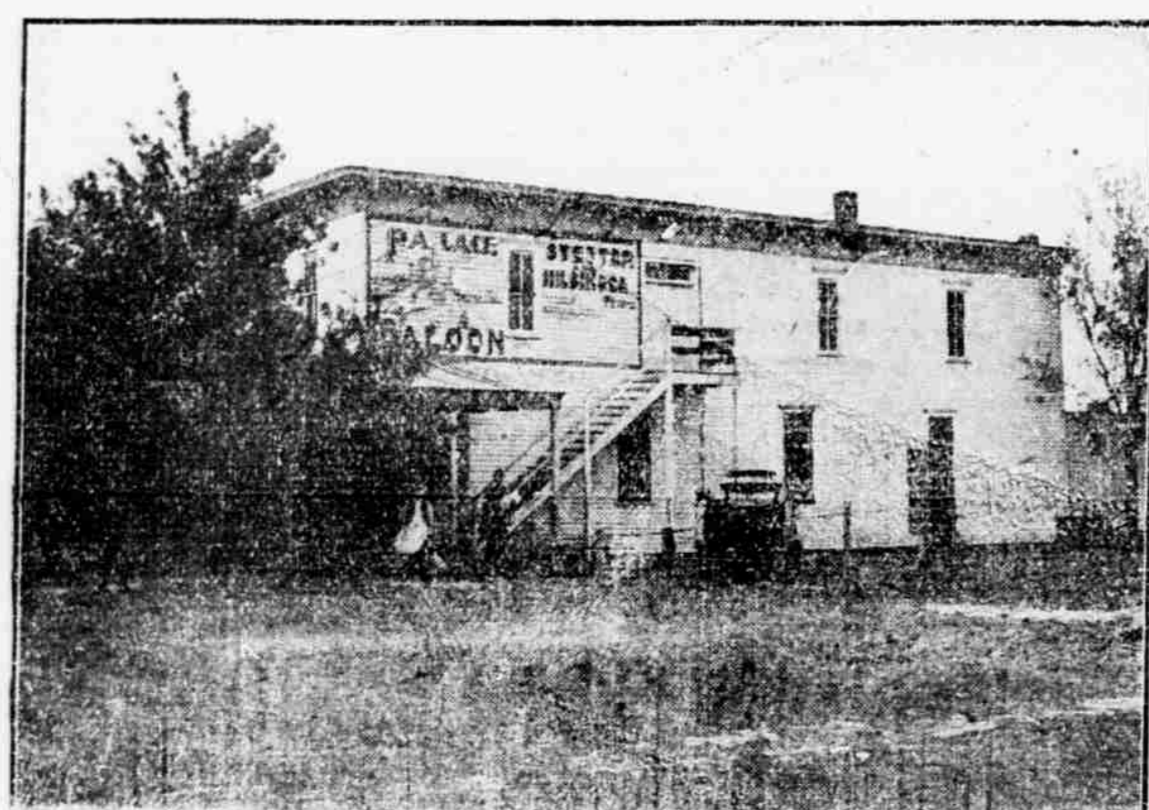

Old Crow, Hermitage and Guchenheimer Rye Whiskeys.

All Leading Brands Bottled Under the Supervision of the U. S. Gov.

We also handle the Budweiser Beer.

THE PALACE SALOON, JOHN G. STETTER, Propr.

CONTEST NOTICES.

Contest Notice.

U. S. Land Office, Valentine, Nebraska, September 28, 1907. A sufficient contest affidavit having been filed in this office by Benjie J. Brown, contestant, against Homestead entry No. 13334, made July 6, 1904 for section 20 township 28, range 2, by Charles H. Hoberstein, contestant, in that it is alleged that said Charles Hoberstein has wholly abandoned said land and changed his residence therefrom for more than six months last past, that the land is not settled upon nor cultivated in good faith and entryman has never established his residence upon the land as the law requires, and he has failed to cure his laches up to this date; and said alleged absence from the said land was not due to his employment in the army, navy, or marine corps of the United States as a private soldier, officer, seaman or marine during the war with Spain or during any other war in which the United States has been engaged, and that the contestant notified to appear, respond and offer evidence touching said allegation at 10 o'clock a. m. on October 29, 1907, before the register and receiver at the United States Land Office in Valentine, Nebraska. The said contest having, in a proper affidavit filed September 28, 1907, set forth facts which show that after due diligence personal service of this notice cannot be made, it is hereby ordered and directed that such notice be given by due and proper publication.

E. OLSON, Receiver.

Contest Notice.

U. S. Land Office, Broken Bow, Nebraska, September 28, 1907. A sufficient contest affidavit having been filed in this office by Catherine Matthews, contestant, against Homestead entry No. 3221 made June 10, 1903, for N.E. 1/4, section 23, township 25, range 31, by Frederick A. Purdie, contestant, in which it is alleged that Frederick A. Purdie has wholly abandoned said tract of land for more than six months last past, that he has not cultivated any portion of said land nor caused the same to be cultivated, that there is no house on said land for more than one year last past and never was a house on the land that was habitable, that said Frederick A. Purdie has wholly failed to comply with the law in regard to settlement and cultivation on said land and that these defects have not been cured but exist at the present time.

Said parties are hereby notified to appear and offer evidence touching said allegation at 10 o'clock a. m. on November 19, 1907, before J. H. Welton, U. S. Commissioner, Mullen, Neb., and that the final hearing will be held at 10 o'clock a. m. on November 23, 1907, before the register and receiver at the United States Land Office in Broken Bow, Nebraska. The said contest having, in a proper affidavit filed Sept. 19, 1907, set forth facts which show that after due diligence personal service of this notice cannot be made, it is hereby ordered that such notice be given by due and proper publication.

DARIUS M. AMSBURY, Receiver.

Notice to Non-Resident Defendants.

To J. L. Moore, trustee, and Mrs. Moore, first and real name unknown, wife of J. L. Moore, trustee, J. Lowell Moore, trustee, Mrs. J. Lowell Moore, wife of J. Lowell Moore, first and real name unknown, the Globe Investment Company of Massachusetts a corporation, the Globe Investment Company of Nebraska, a corporation, and the Dakota Mortgage Loan Corporation, a corporation, and J. L. Moore, real name unknown, representative in interest of each and all of the above named defendants, non-resident defendants. You and each of you, are hereby notified that on the 24th day of September, 1907, Andrew M. Morrissey as plaintiff filed in the district court of Cherry county, Nebraska, his petition against you as defendants, the object and prayer of which is to quiet the title in the plaintiff as the present owner of the northeast quarter of the southeast quarter of section 34, and the west half of the southwest quarter and the southeast quarter of the southwest quarter of section 35, township 25, range 29, west of the sixth principal meridian in Cherry County, Nebraska and to forever bar and perpetually enjoin said defendants, each of said defendants, and any and all persons claiming by, through or under them or any of them, from ever asserting any right, title, interest, claim or demand in law or in equity in or to said land or any part thereof; and to remove certain clouds cast upon the record title of said plaintiff to said land and for such other and further relief as in equity plaintiff may be found to be entitled to receive.

Said defendants, and each of said defendants, are required to answer said petition on or before the 6th day of November, 1907.

ANDREW M. MORRISSEY, Plaintiff.

Articles of Incorporation.

We, the undersigned, hereby associate ourselves together for the purpose of forming a corporation under the laws of the State of Nebraska, and do hereby adopt the following articles of incorporation:

ARTICLE I. The name by which this corporation shall be known is the Citizen's State Bank.

ARTICLE II. The principal place of business of this corporation shall be at Wood Lake, in the County of Cherry, State of Nebraska.

ARTICLE III. The object for which this corporation is formed is to carry on a banking business (Commercial) under the laws of the State of Nebraska.

ARTICLE IV. The authorized capital stock of this corporation shall be Ten Thousand Dollars (\$10,000), which stock shall be divided into shares of the par value of one hundred dollars (\$100) each, of which all shall be subscribed and fully paid up. No transfer of the stock of this corporation shall be operative until entered upon the books of this corporation.

ARTICLE V. The highest indebtedness of this corporation shall not exceed two-thirds of the paid up capital stock except deposits.

ARTICLE VI. This corporation shall begin business on the 1st day of August, 1907, and shall terminate on the 1st day of August, 1927.

ARTICLE VII. The officers of this corporation shall be president, vice president and cashier, and a board of three directors, consisting of all members of which the first name officers may be a part. The said officers and board of directors shall have the management and control of the affairs of this corporation.

ARTICLE VIII. The annual meeting of the stock holders of this corporation shall be on the first Monday in January of each year, at which meeting the officers and directors shall be elected by the stockholders of this corporation. The term of the office of the officers and directors above provided for shall be for a period of one year, or until their successors are elected and qualified. A majority of the shares of this corporation shall constitute a quorum at any regular or special meeting.

ARTICLE IX. Each stockholder shall at all regular or special meetings be entitled to one vote, either in person or by proxy, for each share of stock held.

ARTICLE X. The articles of incorporation may be amended at a regular or special meeting called for that purpose by a two-thirds vote of all the stock of the corporation.

Witness our hands this 22nd day of July, 1907.

W. A. PARKER, ALFRED LEWIS, W. F. PARKER.

On this 20th day of July, 1907, before me, a notary public in and for Cherry county, Nebraska, duly commissioned and qualified, personally appeared W. A. Parker, Alfred Lewis and W. F. Parker, to me known to be the identical persons whose names are affixed to the foregoing instrument of incorporation, and each for himself acknowledged the same to be his voluntary act.

In witness whereof I have hereunto set seal my hand and the seal of my office the day and year last above written.

LOU McHILL, Notary Public. My commission expires February 19, 1912.

To St. Paul, Minneapolis and Detroit.

Two through trains daily via the Northwestern Line from Omaha, Council Bluffs and Sioux City, make direct connections from all points west and southwest. Splendid equipment. Night trains electric lighted. Smooth road bed and convenient schedules. Full particulars on request of any ticket agent of the Northwestern Line.

R. M. Faddis & Co.

Postoffice address—Valentine or Kennedy. Some branded on right side of left thigh. Horses branded on left shoulder or thigh.

Some branded on left shoulder or thigh.

Some branded on right thigh or shoulder.

N. S. Rowley, Kennedy, Nebraska.

Same as cut on left side and hip, and on left shoulder of horses. Also on left side of hind leg.

Some cut on left side of hip.

Some cut on left side of hip.

Some cut on left side of hip.

Some cut on left side of hip.

Some cut on left side of hip.

Some cut on left side of hip.

Some cut on left side of hip.

Some cut on left side of hip.

Some cut on left side of hip.

Some cut on left side of hip.

Some cut on left side of hip.

Some cut on left side of hip.

Some cut on left side of hip.

Some cut on left side of hip.

Some cut on left side of hip.

Some cut on left side of hip.

Some cut on left side of hip.

Some cut on left side of hip.

Some cut on left side of hip.

Some cut on left side of hip.

Some cut on left side of hip.

Some cut on left side of hip.

Some cut on left side of hip.

Some cut on left side of hip.

Some cut on left side of hip.

Some cut on left side of hip.

Some cut on left side of hip.

Some cut on left side of hip.

Some cut on left side of hip.

Some cut on left side of hip.

Some cut on left side of hip.

Some cut on left side of hip.

Some cut on left side of hip.

Some cut on left side of hip.

Some cut on left side of hip.

Some cut on left side of hip.

Some cut on left side of hip.

Some cut on left side of hip.

Some cut on left side of hip.

Some cut on left side of hip.

Some cut on left side of hip.

Some cut on left side of hip.

Some cut on left side of hip.

Some cut on left side of hip.

Some cut on left side of hip.

Some cut on left side of hip.

Some cut on left side of hip.

Some cut on left side of hip.

Some cut on left side of hip.

Some cut on left side of hip.

Some cut on left side of hip.

Some cut on left side of hip.

Some cut on left side of hip.

G. W. BEAMER.

Cattle branded on left side of cut, 8-inch box and 2 1/2-inch circle. Brand registered 875. Horses branded on left shoulder. 2 1/2 inch circle, 1-1/2 inch circle, 1-1/2 inch circle, 1-1/2 inch circle. Range-4 miles south Irwin on Niobrara river.

Parmelee Cattle Co. Roebuck, S. D. Cattle branded as cut on left side with stripe under tail. Horses branded on left thigh. Range on Soldier creek.

Metzger Bros., Cattle branded anywhere on left side. Earmark, square crop right ear. Horses have same brand on left thigh. Range on Gordon and Snake Creeks. A reward of \$250 will be paid to any person for information leading to the arrest and final conviction of any person or persons stealing cattle with above brand.

Jos. Bristol, Valentine, Nebr. Range on Niobrara river four miles east of Ft. Niobrara. Horses and cattle branded as B connected on left hip or side as shown in cut.

H A BUCK, Postoffice address Hyannis, Neb. Branded on left side Range eighteen miles north of Hyannis.

J. A. YARYAN, Fullman, Nebr. Cattle branded JY on right side. Horses branded JY on right shoulder. Reasonable reward for any information leading to the recovery of cattle strayed from my range.

Saady Williams, Merriman, Nebr. Mostly on left side. Some on right side. Horses same on left shoulder. Range—Lake Creek, S. D.

D. M. Sears, Kennedy, Nebr. Cattle branded as on cut, left side. Some on left hip. Horses same on left shoulder. Range—Square Lake.

WILLIAM BEAMER, Gordon, Nebr. Cattle branded same as cut on left side. Horses branded on left shoulder. Range—6 miles south of Irwin.

J. B. Lord, Simeon Neb. Stock branded same as cut back right shoulder and on right hip. Range on the Niobrara.

ALONZO HEATH, Postoffice address Cody, Nebraska. On left side. Horses left shoulder. Range north of Cutcomb Lake.

C. H. Little, Merriman, Nebr. On either side. Horses same on hip. Also B W. Range—Lake Creek S. D.

Sawyer Bros., Postoffice address Osga, Nebr. G. K. Sawyer has charge of these cattle. Horses D S on left shoulder. Some stock branded on left side. Horses same on left thigh. Range on Snake river.

Nebraska Land and Feeding Co., Bartlett Richards Pres. Will G Comstock, V. P. Chas C Jamison Sec. & Treas. Cattle branded on any part of animal; also the following brands: Horses branded the same. Range between Gordon and Snake Creeks and M. V. R. R. and Niobrara. Address, Bartlett Richards, Ellsworth, Nebraska.

Yannus on B. & M. R. R. in Northwestern Nebraska. Address, Bartlett Richards, Ellsworth, Nebraska.

Pat Peiper, Simeon Neb. Cattle branded U N. Horses branded J Y.

A T DAVIS, Postoffice address Hyannis, Neb. On right side. Horses on left shoulder. Also cattle on right side. Range 15 miles north of Hyannis.

George Heyne, Cody, Neb. Brand registered No 1027. Horses branded on left shoulder. Range north and south of Cutcomb Lake in Cherry Co.

C. W. Bennett, Smeon Neb. Stock branded with 7 on left hip. Also same as cut. Range between Gordon and Snake Creeks and on the Niobrara river.

Woodlake Neb. John Roan's private mark, slit in left ear.

Roan Brothers, Woodlake Neb. Cattle branded RB. Horses branded RB.

C. P. Jordan, Rosebud, S. D. Horses and cattle same as cut; also C J B E J D on right hip. Range on Oak and Butte creeks. A liberal reward for information leading to detection of rustlers of stock bearing any of these brands.

Albert Whipple & Sons, Rosebud, S. D. Cattle branded S O S on left side. Horses also have a + on neck. Some with A on left shoulder and some branded with two bars across hind quarters. Some Texas cattle branded S O on left side and some on left side. Horses branded S O S on left hip. Some cattle branded A W B connected on both sides and left hip of horses.

P. H. Young, Simeon, Nebr. Cattle branded as cut on left side. Some A Y on left side. V on left jaw of horses. Range on Gordon Creek north of Simeon.

R-I-P-A-N-S Tabules, Doctors find A good prescription For mankind. The 5-cent package is enough for usual occasions. The family bottle (60 cents) contains a supply for a year. All druggists sell them.

Contest Notice, U. S. Land Office, Valentine, Nebraska, September 28, 1907. A sufficient contest affidavit having been filed in this office by Guy W. Phillips, contestant, against Homestead entry No. 13334, made March 31, 1902, for W. 1/2 NW 1/4, SE 1/4 NW 1/4, NE 1/4, section 15, township 27, range 35, by Joel C. Howes, contestant, in which it is alleged that claimant has wholly abandoned said tract for more than six months last past, that he has never re-entitled upon, cultivated or improved said tract as required by law, that he does not maintain a bona fide residence on said tract but lives elsewhere, that said defects exist at this date and have not been cured.

Said parties are hereby notified to appear, respond and offer evidence touching said allegation at 10 o'clock a. m. on the 11th day of November, 1907, before John H. Welton U. S. Com. at his office in Mullen, Nebraska, and that the final hearing will be held at 10 o'clock a. m. on November 15, 1907, before the register and receiver at the United States Land Office in Valentine, Nebraska.

The said contest having, in a proper affidavit filed Sept. 28, 1907, set forth facts which show that after due diligence personal service of this notice cannot be made, it is hereby ordered and directed that such notice be given by due and proper publication.

E. OLSON, Receiver.