

Dain Sweeps and Stackers

ARE THE BEST

Works on a wagon, is easily moved and is not affected by the wind like other stackers.

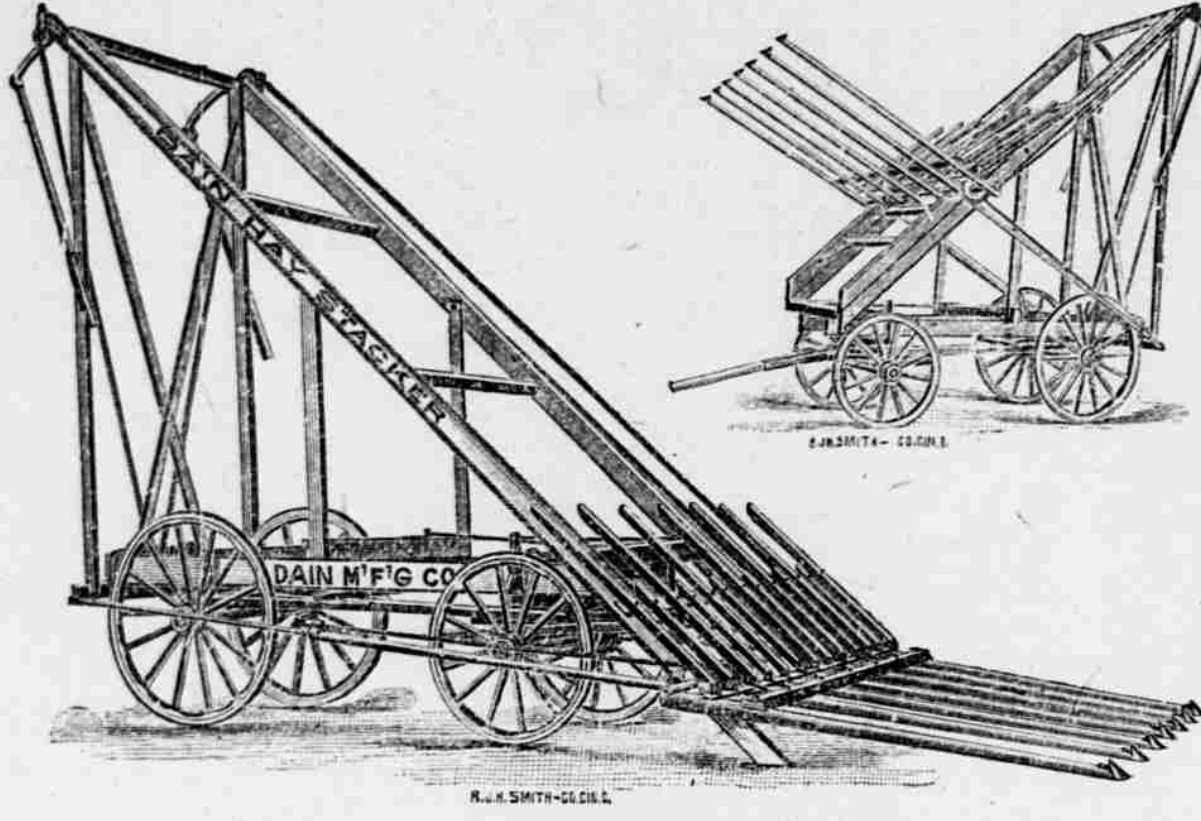

No break downs. Sold and warranted by

LUDWIG LUMBER CO.

PHONE 8

VALENTINE, NEBRASKA

Old Crow, Hermitage and Guchenheimer Rye Whiskeys.

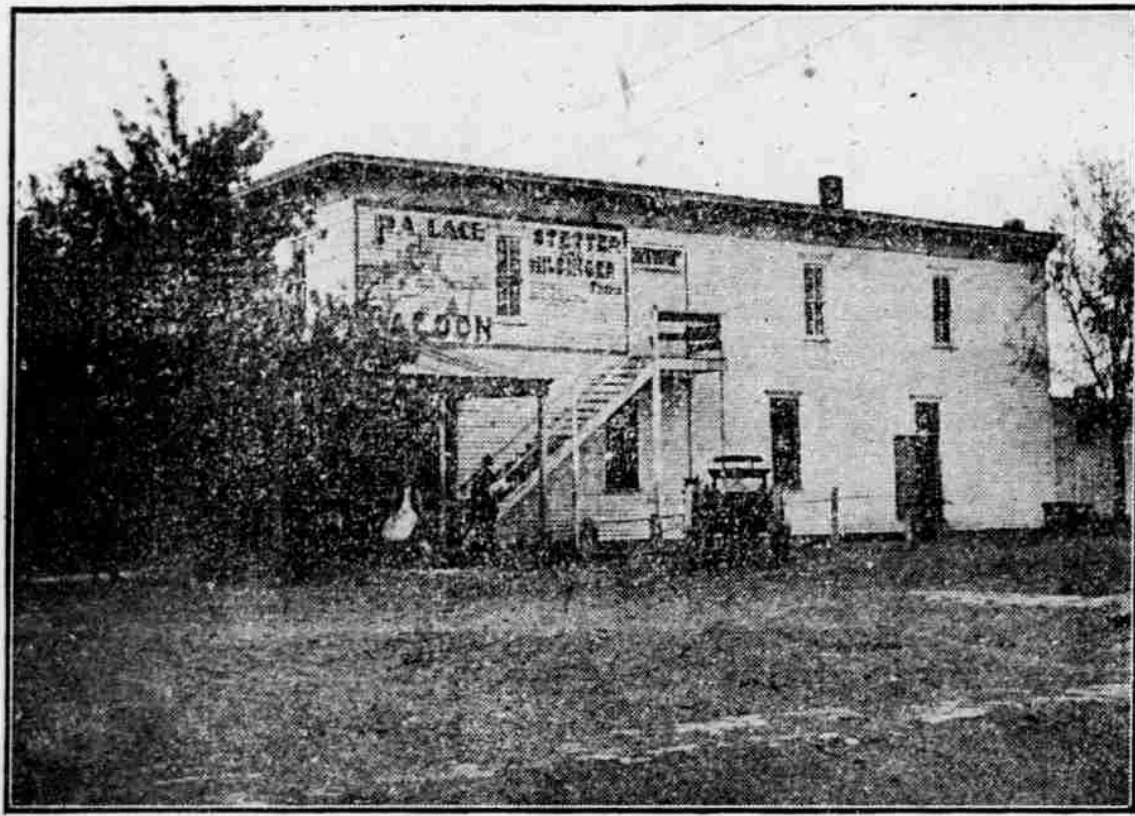

All Leading Brands Bottled Under the Supervision of the U. S. Gov.

We also handle the Budweiser Beer.

The Palace Saloon,

JOHN G. STETTER, Propr.

A Compass With Five Cardinal Points

FOR SHOE BUYERS

STYLE FINISH WEAR COMFORT LARGE ASSORTMENT

Patent Leather, Gun Metal, Velour Calf, Kangaroo, Box Calf, Vica.

Come and see 'em.

T. C. Hornby.

OFFERS MANY NOVELTIES.

The Wm. H. West Minstrels Not a Stereotyped Minstrel.

The Wm. H. West big jubilee minstrels that come to Valentine Saturday week, Sept. 7th, offers more real novelties than were ever before promised by a like organization. The fact is there is nothing old in the show, everything being right up to the minute, and those claiming that all minstrel performances were alike should see this superb company, and then apologize to their neighbor for what they have been saying.

The West Minstrels are like others in the way that they are called minstrels only, but the program presented is much different and superior. Its construction is such that it could be really termed a monstrous innovation with the gorgeous ensembles, grand stage spectacles, as well as its magnificent numbers in the musical class. Many of America's most celebrated vocalists are connected with this monster conclave this season, together with a contingent of mirth makers that put the name of West as the real leader in the minstrel world.

OBITUARY.

The wife of Alexander Burr of Pullman, Nebr., bids adieu to friends and earthly scenes and passes peacefully to her heavenly inheritance, Wednesday morning, August 21, 1907.

She had been ailing for some time, the heart's action growing weaker and weaker until it last, its pulsations ceased, letting free the pure soul of Mrs. Burr, which winged its way to realms of endless day, leaving a stricken family to mourn the loss of a loving wife and a faithful and true mother, and the community that of a friend.

Mrs. Dalia Armsbury Burr was born at Albany, Wis., Dec. 6,

1853. She was married to Alexander Burr at Tipton, Kan., in 1872. Together they came to Nebraska to seek their fortune in 1887. In the year of 1894 they located at Whitman, where they have since resided, part of the time at the ranch at Pullman, and part in town.

In 1873, Mrs. Burr embraced the faith of the gospel, uniting with the Congregational church. This hope continued her stay and support to the very end of her earthly life and is now lost in fruition.

Nine children have blessed this union, seven of whom still survive: A. C. Belle, Elmer, James M., Frank G., Lewis C. and J. H. Burr, all of, or near, Pullman, Nebr., all of whom have the sympathy of the community. Rev. G. C. Jeffers of Alliance conducted the funeral services which were held at the family home in Whitman on Aug. 23.

Come and see interesting pictures, hear good music and be amused. Opera house Thursday and Friday nights, Aug. 29 and 30.

The date of the Old Settlers' Reunion on North Table was changed to Saturday, Sept. 7th instead of the 13th as formerly announced. This was done on account of conflicting with the date of the Norden fair, which takes place the 11, 12 and 13th of September. Notice by advertisements and program in this paper.

Henry Detgen of the German Settlement is suffering from pains in his back since Christmas when he was kicked by a horse. He went down to Omaha in July to consult a specialist and was in two different hospitals but failed to find relief and returned to Valentine a couple of weeks ago. He has been staying at the Massingale hotel since returning but has decided now to go to a hospital in Sioux City. Herman and Miss Emma have been staying in town taking care of their father.

CONTEST NOTICES.

Contest Notice.

U. S. Land Office, Valentine, Nebraska, August 15, 1907.
A sufficient contest affidavit having been filed in this office by Mats A. Jensen, contestant, against Homestead entry No. 1222, made October 2, 1904, for E¹/₂SW¹/₄ section 22, W¹/₂SE¹/₄, NW¹/₄, section 23, W¹/₂N¹/₂E¹/₄, NW¹/₄, section 26, E¹/₂NE¹/₄ and section 27, Township 32, range 28, by Emerson Spencer, contestee, in which it is alleged that contestee has wholly abandoned said land and changed his residence therefrom for more than six months last past, that the land is not settled upon nor cultivated in good faith as the law requires, and entryman has never established his residence upon the land as the law requires, and he has failed to cure her laches up to this date; and said alleged absence from the said land was not due to his employment in the army, navy, or marine corps of the United States as a private soldier, officer, seaman or marine during the war with Spain or during any other war in which the United States may be engaged; said parties are hereby notified to appear, respond and offer evidence touching said allegation at 10 o'clock a. m. on September 27, 1907, before the register and receiver at the United States Land Office in Valentine, Nebraska.

The said contestee having, in a proper affidavit, filed August 15, 1907, set forth facts which show that after due diligence personal service of this notice cannot be made, it is hereby ordered and directed that such notice be given by due and proper publication.
E. O'NEGAN, Receiver.

Contest Notice.

U. S. Land Office, Broken Bow, Nebraska, August 16, 1907.
A sufficient contest affidavit having been filed in this office by George Miltonberger, contestant, against Homestead entry No. 2082 made February 10, 1904, for NE¹/₄ section 15, and NW¹/₄ section 11, Township 25, range 27, by Walter C. Hughes, contestee, in which it is alleged that Walter C. Hughes has wholly abandoned said tract and changed his residence therefrom for more than six months last past, and that tract of land is not settled upon, cultivated, improved or grazed by said contestant as required by law, and that all of said failures exist at the present time.

Said parties are hereby notified to appear, respond and offer evidence touching said allegation at 10 o'clock a. m. on October 8, 1907, before the register and receiver at the United States Land Office in Broken Bow, Nebraska.
The said contestee having, in a proper affidavit, filed August 10, 1907, set forth facts which show that after due diligence personal service of this notice cannot be made, it is hereby ordered that such notice be given by due and proper publication.
JOHN REESE, Register.

Contest Notice.

U. S. Land Office, Broken Bow, Nebraska, August 14, 1907.
A sufficient contest affidavit having been filed in this office by George W. Beaman, contestant, against Homestead entry No. 3067 made January 23, 1904, for NE¹/₄ section 15, and NW¹/₄ section 11, Township 25, range 27, by Walter C. Hughes, contestee, in which it is alleged that Walter C. Hughes has wholly abandoned said tract and changed his residence therefrom for more than six months last past, and that tract of land is not settled upon, cultivated, improved or grazed by said contestant as required by law, and that all of said failures exist at the present time.

Said parties are hereby notified to appear, respond and offer evidence touching said allegation at 10 o'clock a. m. on October 24, 1907, before the register and receiver at the United States Land Office in Broken Bow, Nebraska.
The said contestee having, in a proper affidavit, filed August 7, 1907, set forth facts which show that after due diligence personal service of this notice cannot be made it is hereby ordered and directed that such notice be given by due and proper publication.
JOHN REESE, Register.

Contest Notice.

U. S. Land Office, Valentine, Nebraska, July 29, 1907.
A sufficient contest affidavit having been filed in this office by Calvin E. Calame, contestant, against Homestead entry No. 1231 made December 21, 1900, for SE¹/₄SW¹/₄, SW¹/₄SE¹/₄ section 11, NW¹/₄NE¹/₄, section 14, Township 27, range 29, by Albert B. Randall, contestee, in which it is alleged that said Albert B. Randall has wholly abandoned said land and changed his residence therefrom for more than six months last past, that the land is not settled upon nor cultivated in good faith as the law requires, and entryman has never established his residence upon the land as the law requires, and he has failed to cure her laches up to this date; and said alleged abandonment took place more than six months prior to the expiration of five years from the time of making said entry, and said alleged absence was not due to his employment in the army, navy or marine corps of the United States as a private soldier, officer, seaman or marine during the war with Spain or during any other war in which the United States may be engaged.

Said parties are hereby notified to appear, respond and offer evidence touching said allegation at 10 o'clock a. m. on Sept. 11, 1907, before the register and receiver at the United States Land Office in Valentine, Nebraska.
The said contestee having, in a proper affidavit, filed May 30, 1907, set forth facts which show that after due diligence personal service of this notice cannot be made it is hereby ordered and directed that such notice be given by due and proper publication.
E. OLSON, Receiver.

Contest Notice.

U. S. Land Office, Broken Bow, Nebraska, August 16, 1907.
A sufficient contest affidavit having been filed in this office by George W. Beaman, contestant, against Homestead entry No. 688, made October 22, 1900, for NE¹/₄NE¹/₄, section 14, Township 25, range 27, by Bert Donaldson, contestee, in which it is alleged that Bert Donaldson has failed to establish a residence in a house on the above described tract and has wholly abandoned the same for a period of more than six months last past and that said tract is not settled upon, cultivated, improved or grazed by said contestant as required by law, and that all of said failures exist at the present time.

Said parties are hereby notified to appear, respond and offer evidence touching said allegation at 10 o'clock a. m. on October 8, 1907, before the register and receiver at the United States Land Office in Broken Bow, Nebraska.
The said contestant having, in a proper affidavit, filed August 10, 1907, set forth facts which show that after due diligence personal service of this notice cannot be made it is hereby ordered and directed that such notice be given by due and proper publication.
JOHN REESE, Register.

Taken Up

at my place, 2 1/2 miles south of Woodlake, Nebraska, on August 18, 1907, one brown horse, weight 850 pounds, branded figure 6 on left shoulder and cross half circle connected on left thigh.
GEO. HULL.

50 YEARS' EXPERIENCE

PATENTS

TRADE MARKS DESIGNS & COPYRIGHTS &c.

Anyone sending a sketch and description may quickly ascertain our opinion free whether an invention is probably patentable. Communications strictly confidential. Handbook on Patents sent free. Oldest agency for securing patents. Patents taken through Munn & Co. receive special notice, without charge, in the

Scientific American.

A handsomely illustrated weekly. Largest circulation of any scientific journal. Terms, \$3 a year; four months, \$1. Sold by all newsdealers.

MUNN & CO. 361 Broadway, New York
Branch Office, 625 F St., Washington, D. C.

R M Faddis & Co.
Postoffice address—Valentine or Kennedy.
Some branded on left thigh.
Horses branded on left shoulder or thigh.

N. S. Rowley
Kennedy, Nebraska.
Same as cut on left side and hip, and on left shoulder of horses. Also on left side of land hip.
Some on left side.
Some on left side of hip (either side up) on left side or hip. F on left jaw and t shoulder of horses. U on left hip of horses. N on left jaw of horses.

U. W. Bennett
Simeon Neb.
Stock branded with 7 on left hip also same as cut. Range between Gordon and Snake creeks and on the Niobrara river.

George Heyne
Cody, Neb.
Brand registered No 1927.
Horses branded on left shoulder. Range north and south of Cottonb. Lake in Cherry Co.

A T DAVIS
Postoffice address Hyannis, Neb.
On right side horses on left shoulder also cattle on right side. Range to miles north of Hyannis.

C. H. Little
Merriman, Nebr.
On either side Horses same on hip. Also S D.
Range—Lake Creek S D.

Pat Peiper
Simeon Nebr.
U N

Roan Brothers
Woodlake Neb
John Roan's private mark, slit in left ear.
RB

C. P. Jordan.
Rosebud, SD
Horses and cattle same as cut; also C J B E J J on right hip. Range on Oak and Butte creeks. A liberal reward for information leading to detection of rustlers of stock bearing any of these brands.

Albert Whipple & Sons
Rosebud, S. D.
Cattle branded SOS on left side. Some cattle also have a—on neck. Some with A on left shoulder and some branded with two bars across hind quarters. Some Texas cattle branded SO on left side and some on left side.
Horses branded SOS on left hip. Some cattle branded A W B connected on both sides and left hip of horses.

R-I-P-A-N-S Tablets
Doctors find A good prescription For manking
The 5-cent package is enough for usual occasions. The family bottle (60 cents) contains a supply for a year. All druggists sell them.

G. W. BEAMER.
Gordon, Nebr.
Cattle branded on left side as it cut, 8-inch box and 2 1/2-inch circle Brand registered 875.
Horses branded on left shoulder, 3 1/2-inch circle, 1-1/2 inch circle, 1-1/2 inch circle.
Box. Registered 876. Range—6 miles south Irwin on Niobrara river.

Parmelee Cattle Co.
Roebud, S. D.
Cattle branded as cut on left side with stripe under tail.
Horses branded on left thigh.
Range on Soldier creek.

Metzger Bros.,
Cattle branded anywhere on left side.
Earmark, square crop right ear.
Horses have same brand on left thigh.
Range on Gordon and Snake Creeks. A Reward of \$250 will be paid to any person for information leading to the arrest and final conviction of any person or persons stealing cattle with above brand.

Jos. Bristol
Valentine, Nebr.
Range on Niobrara river four miles east of Ft. Niobrara.
Horses and cattle branded as it connected on left hip or side as shown in cut.

H A BUCK
Postoffice address Hyannis, Neb.
Branded on left side. Range eighteen miles north of Hyannis.

J. A. YARYAN
Pullman, Nebr.
Cattle branded J Y on right side. Horses branded J Y on right shoulder. Reasonable reward for any information leading to the recovery of cattle strayed from my range.

Saady Williams.
Merriman, Nebr.
Mostly on left side. Some on right side.
Horses same on left shoulder.
Range—Lake Creek, S. D.

D. M. Sears.
Kennedy, Nebr.
Cattle branded as on cut, left side. Some on left hip.
Horses same on left shoulder.
Range—Square Lake.

WILLIAM BEAMER
Gordon, Nebr.
Cattle branded same as cut on left side. Horses branded on left shoulder.
Range—6 miles south of Irwin.

J. B. Lord
Simeon Neb
Stock branded same as cut back right shoulder and on right hip.
Range on the Niobrara.

ALONZO HEATH
Postoffice address Cody, Nebraska
On left side. Horses left shoulder.
Range north of Outcome Lake.

Garner Brothers.
Cody, Nebr.
Anywhere on cattle.
Horses on left shoulder.
Range—North 2 1/2.

MILL PRICES FOR FEED.
June 26, 1907.
Per Cwt. Per Ton.
Bran, sacked . . . \$1 00 \$18 00
Shorts, sacked . . . 1 10 20 00
Chop Feed, sacked 1 45 27 00
Corn, sacked . . . 1 20 22 00
Chop Corn, sacked 1 25 23 00
Oats, sacked . . . 1 75 33 00

Sawyer Bros.
Postoffice address, Oasls, Nebr.
G. K. Sawyer has charge of these cattle. Horses D on left shoulder. Some stock on left side. Horses S S same.
Range on Snake river.

Nebraska Land and Feeding Co.
Jartlett Richards' Pres Will G Comstock, V. P. Chas G Jamison Sec & Treas
Cattle branded on any part of animal; also the following brands:
H O G M
Horses branded the same.
Range between Gordon on the F. E. & M. T. R. R. and Nebraska. Address, HARTLETT RICHARDS, sward, Nebraska.