

\$1.00 Per Year in Advance

PUBLISHED EVERY THURSDAY.

Entered at the Post-office at Valentine, Cherry county, Nebraska, as Second-class matter.

Charles H. Faulhaber Brownlee

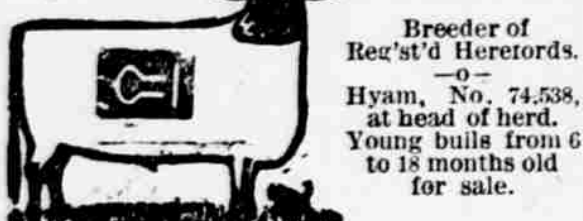

UNION HOTEL Located on Cherry St. 2nd door south of Snyser's livery...

MILL PRICES FOR FEED. Bran, bulk... 1.50 per cwt \$20.00 ton...

JOHN D. EATON City Delivery 10 Cents to haul your Trunks, Valises and packages.

HENRY AUGUSTON Blacksmith Brownlee, Nebr. Does general blacksmithing at hard time price for cash.

PAT HETT Valentine, Nebr. Good, Hard Rock for sale in any quantity.

M. S. WELCH Delivery Wagon No. 1 To any part of the city. Leave orders at Elliott's Drug Store

W. A. KIMBELL Barber First class and up-to-date. Neat and attractive, every customer has a clean towel.

LEROY LEACH County Surveyor Valentine or Woodlake GENERAL WORK PROMPTLY ATTENDED TO.

JOHN PORATH Riege, Nebr. Tubular wells and Eclipse windmills. Wells guaranteed five years.

A. M. MORRISSEY Attorney at Law Valentine, Nebr.

A. N. COMPTON Physician and Surgeon Office at Quigley & Chapman's Drug Store. Nights—The Donohor.

F. M. WALCOTT ATTORNEY AND ABSTRACTOR Valentine, Nebr. Practices in District Court and U. S. Land Office...

J. C. DWYER Physician and Surgeon Valentine, Nebr. All kinds of surgical operations successfully performed.

For Sale. 175 Tons of Hay in Stack on Willow Lake 10 Miles South-east of Simon.

Eureka Harness Oil advertisement with illustration of a horse's head and harness.

O. J. Kellar advertisement with illustration of a horse.

D. A. Hancock advertisement with illustration of a horse.

J. F. Swain advertisement with illustration of a horse.

J. A. YARYAN advertisement with illustration of a horse.

GEORGE DEOBE advertisement with illustration of a horse.

Having recently purchased one of the Newcomb fly-shuttle rag carpet looms...

Ranch for Sale or Lease!! 16 quarter sections, good range, hay water and timber.

All kinds of heavy hardware and wagon wood stock at E. Breuklanders.

KANGAROO RESTAURANT MEALS AT ALL HOURS 25 CENTS

FRESH OYSTERS SERVED IN ANY STYLE OPEN DAY AND NIGHT MRS. R. A. MARKALL & FRED HULL

Legal Notice In the matter of the estate of William O. Tupper, deceased.

Notice to Non-Resident Defendants. Mary A. Carpenter, C. F. Blyven, Trustee and W. J. Bowden...

Table with columns for train lines (Northwestern, F. E. & M. V. R. R.), routes (West Bound, East Bound), and times.

Penbrook Quills Mrs. Tillson was in town the last of the week.

Will Swain bought a fine mule from Machias Jelly a few days ago.

Mr. Kuskie and sons took in the dance at Small's Friday night.

Myrtle Brown and Fritz Morrison visited at J. Swains last week.

F. Powers went to Valentine Friday with two and a half cords of wood.

Miss Martha Grooms and Miss Jessen visited with Mary and Jennie Hughes Sunday.

Miss Mary and Jennie Hughes returned from a short visit with friends in Wayne county.

Will Graddy got shook up pretty badly Sunday by his horse falling while he was running rabbits.

The dance given by S. Small was a grand success there being twenty five numbers.

Fine weather for several days which of course brought out the Porcupine...

An entertainment will be given at the Pleasant Valley school three miles north west of Penbrook...

A rabbit chase was started by the following parties—D. Archer, W. Graddy and Jim Hutchison...

PORCUPINE Mrs. Bishop and family spent Sunday at A. W. Grooms.

Down the River Mr. Hughes went to Wayne county last week on business.

Maynard Bishop is working at Mr. McFarlen's these days.

Edward Allen spent a few hours at A. W. Grooms Sunday.

J. S. Grooms went to Valentine Saturday and returned home Sunday.

Mr. Ferrel has been hauling corn this week from near Sparks to the hay-flats.

Mrs. G. Spain has been ill for the past two weeks but is better at this writing.

G. Swearinger is selling off his property. He is going to Oregon about the last of March...

A dance was given February 21, 1902 by M. Small and Mr. Hancock.

Miss Mary and Jennie Hughes returned home from Wayne county last week where they have been visiting friends and relatives.

A. W. Grooms will run a herd of cattle on the north side of the Niobrara river...

Married:—Miss Jessie Archer and Mr. Pete Roubideau were married the 17th of February 1902.

In view of the fact that honesty pays best and that nobody wants to be swindled...

Kennedy News Art Tennis was in Kennedy last Saturday.

We are having fine weather in these parts just now.

Cyle Jones and family were Oasis visitors last Sunday.

Johnie Beckley is carrying the mail from Kennedy to Brownlee.

Stock of all kind are looking fairly well in this part of the country for this time of year.

S. Q. Spain hauled a load of wood to W. H. Kennedy from the Snake river last Saturday.

The dance in the Kennedy hall the 21st was a grand success and everybody had a good time.

Mr. and Mrs. Beekley, from the Boardman, were visiting with J. N. Steadman and family last Sunday.

55 full blood Plymouth Rock Roosters for sale. Inquire at the Kangaroo Restaurant.

Gallop Items John Jones is working for Lon Buckenester.

Mrs. E. E. Crane has been sick the past week.

We hear that George Hill's father of Gordon is dead.

We hear that Jim Ray is going to get him a house keeper right away.

Mrs. Eva Trogdan is working for Mrs. Wm. White in the hotel at Merriam.

LeRoy Hines and Lon Dalgrin had a pleasant call at Lee Trogdan's...

Jess McNamee is up from Woodlake visiting relatives and friends.

Mrs. Lora Dahlgren had quite a bad accident the other day as she was coming home from Mrs. Fred Goodfellow's.

There are lots of horses dying this winter. It is not only in the county but all over the state.

A petition is on foot for a new school house.

We understand that the hop on the Schlage was well attended.

Miss Etta Brown and Miss Iva Efner visited our school February 14.

School closed February 14. No program having been prepared everything went as usual.

Several parties have taken their cattle to VanBurens for the remainder of the season on account of scarcity of hay.

Many cattle in this locality have succumbed to the severe weather and lack of nourishment.

The people of McCann celebrated Washington's birthday at the school house.

Wm. Danofsky and Wm. Morse were visiting with D. Hendershot of McCann Sunday.

J. T. Galloway and A. Erickson go to Valentine to finish plastering the hall over the Quigley and Chapman building.

We so seldom do sensible things that we want to shout whenever we do.

Queer, but a man who minds strictly to his own business is frequently unpopular.

Most of the time when we can't sleep because of something on our mind it turns out to be coffee.

People so seldom do the right thing that they feel as if they ought to be congratulated every time they do.

Some days everything seems to go wrong, but it is compensated by other days when everything seems to go right.

In view of the fact that honesty pays best and that nobody wants to be swindled...

Appointment of Administrator. In the County Court of Cherry County, Neb.

Notice to Non-Resident Defendants. Timothy Thornton and Mrs. Thornton, his wife...

Notice to Non-Resident Defendants. Mary A. Carpenter, C. F. Blyven, Trustee and W. J. Bowden...

Notice to Non-Resident Defendants. Hans A. Pederson, Plaintiff and Mrs. M. A. Pederson, Defendant.

Notice to Non-Resident Defendants. Hans A. Pederson, Plaintiff and Mrs. M. A. Pederson, Defendant.

Notice to Non-Resident Defendants. Hans A. Pederson, Plaintiff and Mrs. M. A. Pederson, Defendant.

Notice to Non-Resident Defendants. Hans A. Pederson, Plaintiff and Mrs. M. A. Pederson, Defendant.

Notice to Non-Resident Defendants. Hans A. Pederson, Plaintiff and Mrs. M. A. Pederson, Defendant.

Notice to Non-Resident Defendants. Hans A. Pederson, Plaintiff and Mrs. M. A. Pederson, Defendant.

Notice to Non-Resident Defendants. Hans A. Pederson, Plaintiff and Mrs. M. A. Pederson, Defendant.

Notice to Non-Resident Defendants. Hans A. Pederson, Plaintiff and Mrs. M. A. Pederson, Defendant.

Notice to Non-Resident Defendants. Hans A. Pederson, Plaintiff and Mrs. M. A. Pederson, Defendant.

Notice to Non-Resident Defendants. Hans A. Pederson, Plaintiff and Mrs. M. A. Pederson, Defendant.

Notice to Non-Resident Defendants. Hans A. Pederson, Plaintiff and Mrs. M. A. Pederson, Defendant.

J. B. Lord advertisement with illustration of a horse.

D. M. Sears advertisement with illustration of a horse.

Shadbolt & Fleishman advertisement with illustration of a horse.

Stotts & Stetter advertisement with illustration of a horse.

WILLIAM FERDON advertisement with illustration of a horse.

William Shangran advertisement with illustration of a horse.

P. S. ROUSCHE advertisement with illustration of a horse.

McCann Items advertisement with illustration of a horse.

E. R. Vandegrift advertisement with illustration of a horse.

Frank T. Lee advertisement with illustration of a horse.

Gorsuch Bros. advertisement with illustration of a horse.

Julius Heckmar advertisement with illustration of a horse.

Metzger Bros., advertisement with illustration of a horse.

Sawyer Bros. advertisement with illustration of a horse.

C F COOPER advertisement with illustration of a horse.

DAWSON & BALL advertisement with illustration of a horse.

PIKE BROS' advertisement with illustration of a horse.

WILLIAM BEAMER advertisement with illustration of a horse.

D. Stinard advertisement with illustration of a horse.

State Brand registered 1564 advertisement with illustration of a horse.

D. B. STONER & SON advertisement with illustration of a horse.

Teeters Bros. advertisement with illustration of a horse.

Louis F. Richards advertisement with illustration of a horse.

Garner Brothers. advertisement with illustration of a horse.

SWEENEY BROS. advertisement with illustration of a horse.

C. Evenson advertisement with illustration of a horse.

GEORGE N DAVIS advertisement with illustration of a horse.

P. A. Cooper advertisement with illustration of a horse.

J A SAULTS advertisement with illustration of a horse.

Postoffice address Gregory, Neb advertisement with illustration of a horse.

Postoffice address Gregory, Neb advertisement with illustration of a horse.

Postoffice address Gregory, Neb advertisement with illustration of a horse.

Postoffice address Gregory, Neb advertisement with illustration of a horse.

Postoffice address Gregory, Neb advertisement with illustration of a horse.

Postoffice address Gregory, Neb advertisement with illustration of a horse.

Postoffice address Gregory, Neb advertisement with illustration of a horse.

Postoffice address Gregory, Neb advertisement with illustration of a horse.

Postoffice address Gregory, Neb advertisement with illustration of a horse.

Postoffice address Gregory, Neb advertisement with illustration of a horse.

Postoffice address Gregory, Neb advertisement with illustration of a horse.