

THE VALENTINE DEMOCRAT

I. M. RICE EDITOR Mutual companies pay losses in full. No discount I. M. RICE, Agent.

DEMOCRATIC TICKET

State Nominated at the State Convention For Supreme Judge... For County Clerk... For County Treasurer... For County Judge... For Sheriff... For County Supt. Public Instruction... For Surveyor... For Coroner... Precinct For Assessor... For Justice of the Peace... For Constable...

Geo. H. Hill

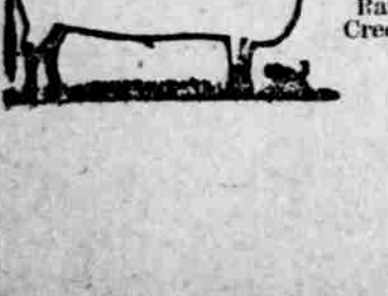
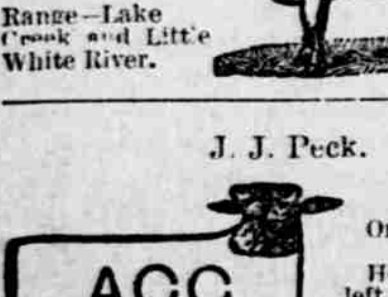
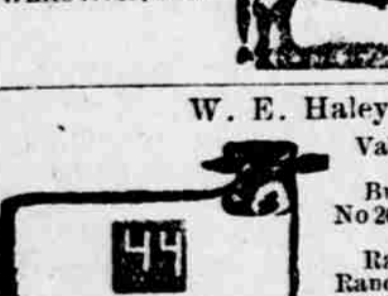
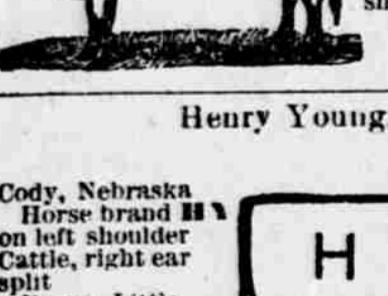
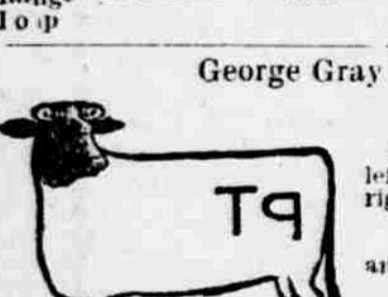
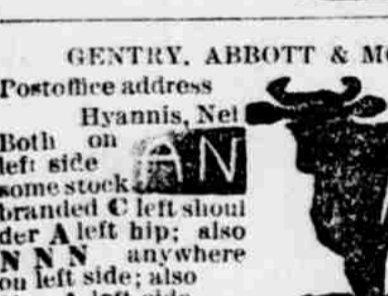
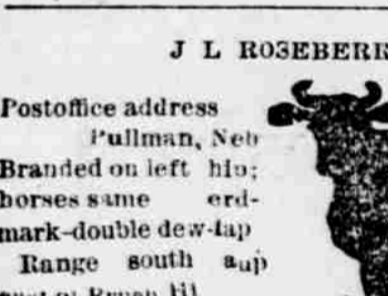
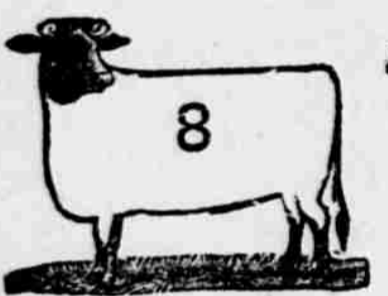

M A BUCK Postoffice address Hyannis, Neb. Branded on left side. Range eighteen miles north of Hyannis.

C S WILLIAMS Postoffice address Gallop, Nebraska. On left side; also W on left side; also J on left hip also W on side and S on hip; horses S on left jaw.

JOE BOOKS JR. Postoffice address Allen S D. On left side; horses same on teigh Range-Bear Creek.

Nebraska Land and Feeding Co. Bartlett Richard; Pres. Will G. Constock, V. P. Chas C Jamison Secy/Treas. Cattle branded on any part of animal; also the following brands: HO, O, M, R, S, T, U, V, W, X, Y, Z.

J. W. Burleigh Valentine Neb. Cattle and horses branded same as cut on left side. Range between Gordon and Snake creeks and on the Niobrara.

DAN WEBSTER Postoffice address Harlan, Nebraska. In left side or hip; horses branded same as cut on left side. Range between Niobrara and Snake r. v. r. south of Merriman.

WILLIAM WILSON Postoffice address Kilgore, Neb. Two half circles on left hip and left side of neck. Horses same on left shoulder. Some cattle branded reaper hook on left hip.

ALONZO HEATH Postoffice address Cody, Nebraska. On left side. Horses left shoulder. Range north of Cutcomb Lake.

ROSENETTE MANAGER Postoffice address Pine Ridge, S. D. Cattle branded as on cut. HO on left side; some B, C, L, O, U, V, W, X, Y, Z on left side. Some older stock anywhere on animal. Horses E, F, G, H, I, J, K, L, M, N, O, P, Q, R, S, T, U, V, W, X, Y, Z anywhere on right side.

John Gresh Merriman, Neb. On both sides. Some on right side and hip. Horses same without bar, left thigh. Range-Lake Creek and Little White River.

Sandy Williams. Merriman, Neb. Mostly on left side. Same on right side. Horses same on left shoulder. Range-Lake Creek, S. D.

Charles C. Tackett Rosebud, S. D. Range head of Antelope near St. Marys mission. Horses branded on left thigh.

Wm Bordeaux. P. O. Address, Rosebud, S. D. Brand-Same as cut on both sides of cattle. Range-Little White River.

CHARLES LONG MAN Postoffice address Allen S D. On left side of cattle. Range-Bear Creek.

MILLS BROS. Merriman, Neb. Cattle and horses branded on left side or shoulder. Brand registered 1001. Range-12 miles southwest of Merriman on the Niobrara river.

WM ERICKSON Postoffice address Kennedy, Neb. On left side and hip; horses O or A on jaw. Range two miles northwest of Kennedy.

H V DOWNING Postoffice address Gregory, Neb. On left side; also COLE on side. Range-Stevenson Lake.

G. W. BEAMER. Gordon, Neb. Cattle branded on left side as 1 cut, 8-inch 10x and 2 1/2-inch circle. Brand registered 876. Horses branded left shoulder. 2 1/2 inch circle, 1-inch box. Registered 876. Range-6 miles south of Irwin on Niobrara river.

Morgareidge & Son Simeon Neb. As on cut, or 1/2 or 1/4 on left hip with hole in right ear when under 2 years old; horse same as cut and 1/2.

Talbot & Gallop Seneca Neb. Horses branded on left side. Range between Middle Loup and Dismal.

G. W. McFarland Valentine, Neb. Range-Four miles east of Fort Niobrara, north and south of the Berry bridge.

WALT HARDY Postoffice address Seneca, Neb. Left side on cattle; horses, left shoulder; also on left side. Some on right hip. Range-south Middle Loup.

DAVID CUTTIER. Allen, S. D. On left side; right ear split. Horses C. Range-Little White River.

FRANK MOGLE Postoffice address Cody, Nebraska. On either side of cattle. Brand-mark-left ear clipped and right ear split. Horses branded same on left shoulder. Range on Niobrara and Middle Loup.

C. W. Bennett. Stock branded with 7 on left hip also same as cut. Range between Ordway and Snake creeks and on the Niobrara river.

Postoffice address Cody, Nebraska. Cattle branded as on cut on left side, hip and shoulder; horses same. Range-Snake Creek.

U. G. Criger Merriman S. D. Brand registered No. 1087. Brand-same as cut on left side. AN on left hip.

F. T. Brackett. Riego, Neb. Brand Registered No. 1190. Brand right side. Horses same on left shoulder. Range, Niobrara 6 miles south of Kilgore.

Ronn Brothers Woodlake Neb. John Bonn's private mark, split in left ear.

W. D. McGAA. Creston, S. D. Left or either side of cattle; also V left side of neck. Swallow fork, right ear, under left; right ear nubbed off; under left ear nubbed off; some on left jaw and some wattle left jaw. Other brands left side or any some branded side.

C. E. Wright. Valentine, Neb. Brand registered No. 374. Brand anywhere on right side.

J G COOLEY Postoffice address Hyannis, Neb. Same as on right shoulder. Range-six miles northwest of Mother.

C. Geo. Bowius. A. Ray Williams, Manager. Postoffice address Merriman, Neb. State brand; Cattle and horses OM on left side. Some have various other brands. Ear mark left ear clipped. Range from F. V. & M. V. R. R. south to Leader Creek. C. GEO. BOWIUS, Scribner, Neb.

N. S. Rowley Kennedy, Nebraska. Same as cut on left side and hip, and on left shoulder and hip. Also on left side and hip. On right hip and 1/2 on left side.

JOHN SHANAHAN Postoffice address Cody, Nebraska. On left side. Also on left side. Horses JS on left shoulder. Range between Cody and Lake Creek.

JOHN A. LOZEN Postoffice address Allen, S. D. On left shoulder and hip; some 1 on left shoulder and on left side. Ear mark-left ear crop'd. Range-Bear Creek.

CHARLES LONE WOLF Postoffice address Merriman, Neb. On right side and shoulder; horses same on right thigh. Range-Bear Creek.

Hugh Bovill, Manager Merriman Neb. All on left side or hip. Range-north of El.

Albert Whipple Postoffice address Rosebud, S. D. Branded on left side some S's. Horses on either shoulder. Some are branded on right shoulder.

A J LUMBER Postoffice address Hyannis, Neb. side and hip right. Also have oak mark on right side.

Henry Pratt Rosebud S. D. Left side. Horses same on left shoulder. Doethorn clip on some cattle.

Ecoffey & Sons. Merriman, Neb. Cattle branded MV on left side and E on left jaw. ears clipped, both right and left on right hip and C on right jaw under left ear and on right side. Also cattle on right side.

A T DAVIS Postoffice address Hyannis, Neb. On right side. Horses on left shoulder. Range-Bear Creek and the Arri r. 3 mi. E. of Merriman.

George F. Damon Albany, Neb. Cattle branded 1/2 on left ribs or right shoulder; 1/2 on right hip and left ribs; 6 on left hip. Horses F D or S D on right shoulder. Range 7 mi north east of Albany Neb. Agent for Pastour Black Leg Vaccine.

J R Wallingford Kenneby, Neb. Cattle branded same as cut; also some branded UJ on left hip.

C. H. Little. Merriman, Neb. On either side. Horses same on hip. Also B. Range-Lake Creek S D.

FRANK A GALLIGO Postoffice address Manderson, S. D. Left side and on young stock. Old stock randed left side. Horses on left thigh. Range-Rock Springs Basin.

Robert Emery Rosebud, S. D. Cattle branded on both sides. Horses on left thigh. Range on Cut Meat creek.

Vetal Vlandry. Cody, Neb. Cattle branded anywhere; some with under the brand. Horses on left shoulder. Range-Little White River and mouth of Cedar Creek, S. D.

John DeCory Rosebud, S. D. Some branded 1/2 on left side. Horses JD on left hip. Range in Meyer Co on Antelope Creek.

Reuben Quick Beas. Rosebud S D. Cattle branded same as cut on hip. Range, Blak Pipe Creek.

Peter Vlandry Rosebud, S. D. Left side. Left ear cropped. Horses branded V. Range Little White River, at mouth of Cedar Creek.

Charles Richards Merriman, Neb. Same as cut or with bar under S; right ear slit and dulap'd. Horses branded same on left hip.

Charlotte E. Bovill Merriman Neb. Left side or hip. Range north of El.

D N GOURLEY Postoffice address Rushville, Neb. On left hip; also 100 on left side. Horses on left shoulder. Range-Cedar Lake.

D. Bray Rosebud S D. Cattle branded on left thigh or hip same as cut. Horse brand same on the left shoulder.

E F DEVINE Postoffice address Merriman, Neb. Branded on left side; horses same on left shoulder. Range between Bear Creek and the Arri r. 3 mi. E. of Merriman.

A T DAVIS Postoffice address Hyannis, Neb. On right side. Horses on left shoulder. Range-Bear Creek and the Arri r. 3 mi. E. of Merriman.

George F. Damon Albany, Neb. Cattle branded 1/2 on left ribs or right shoulder; 1/2 on right hip and left ribs; 6 on left hip. Horses F D or S D on right shoulder. Range 7 mi north east of Albany Neb. Agent for Pastour Black Leg Vaccine.

Henry Fliniaux, Simeon, Nebraska. Brand Registered No 816. Quarter Circle Club. Cattle branded on left hip. Some without quarter circle. Horses branded on left shoulder.

R M Faddis & Co. Postoffice address-Valentine or Kenneby. Cattle branded same as cut. Some branded on left thigh. Some on left side of hip.

J P GARDNER Postoffice address Cody, Nebraska. On left side of cattle; horses O right arm. Range, north and south of Niobrara River, 12 miles south west of Cody.

Frank Livermore. Cody, Neb. On both sides or any on left. Also L on hip or shoulder. Range-Little White River and mouth of Cedar Creek S. D.

L. B. Lesser. Merriman, Neb. On left side; also on same side, SM underlined. Horses, underlined M on left thigh. Range-Little White River.

GEORGE JESSEN Postoffice address Merriman, Neb. On either left side or hip; horses same on left shoulder. Range-East of Cottonwood Lake.

George Heyne Cody, Neb. Brand registered No 1027. Horses branded on left shoulder. Range north and south of Cutcomb Lake in Cherry Co.

CHARLES GARTSIDE Postoffice address Cody, Neb. Cattle branded on left side; also C G left hip of cattle and left shoulder on horses. Range on Niobrara 10 mi southwest Cody.

A T BRACKETT Postoffice address Riego, Neb. Branded on left side. Range-Three miles Southeast of Georgia.

Pat Peiper Simeon, Neb. Cattle branded on left side. Range-Bear Creek.

Wm. J. Allen Ft Niobrara N. Brand registered No 870. Horses branded on left hip. Range, Niobrara river 12 miles east of Valentine.

James Goodfellow. Cody, Neb. Cattle branded on left side. Horses UJ on left jaw. Range-Between the Niobrara and Medicine Lake.

J. A. Adamson. Valentine, Neb. On left side or hip. On left side. Range on Niobrara.

Hervey Ranch Two miles east of Crookston, in Cherry county, Nebraska. Cattle branded OC on left hip, on right hip, and on right side with 3-inch letter. Wm Cavanaugh Mgr. Crookston Neb.

George F. Damon Albany, Neb. Cattle branded 1/2 on left ribs or right shoulder; 1/2 on right hip and left ribs; 6 on left hip. Horses F D or S D on right shoulder. Range 7 mi north east of Albany Neb. Agent for Pastour Black Leg Vaccine.