

THE VALENTINE DEMOCRAT

I. M. RICE EDITOR

Mutual companies pay losses in full.
No discount I. M. RICE, Agent.

Roan Brothers
Woodlake Neb.
John Roan's private mark, slit in left ear

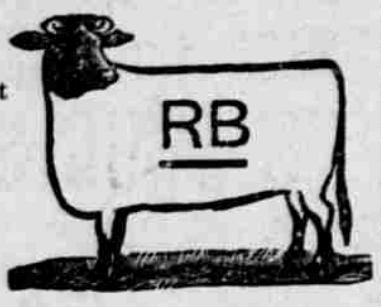

WILLIAM WILSON
Postoffice address Kilgore, Neb.
Two half circles on left hip and left side of neck. Horses same on left shoulder. Some cattle branded



C S WILLIAMS
Postoffice address Gallop, Nebraska
On left side; also W on left side; also J on left hip; also W on side and S on hip; horses S on left jaw. Range—Eight miles south of Gallop



JOE ROOKS JR.
Postoffice address Allen, S. D.
On left side; horses same on left jaw. Range—Bear Creek

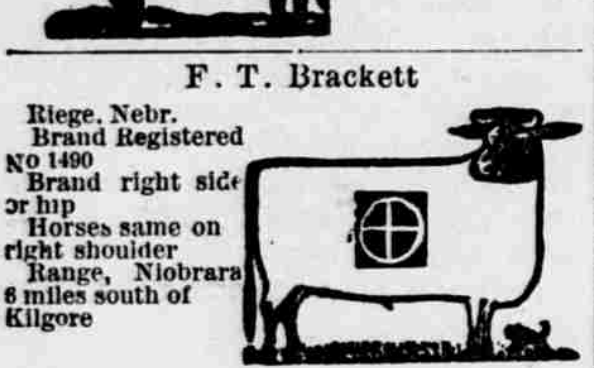

F. T. Brackett
Hedge, Neb.
Brand Registered No. 1490
Brand right side of hip. Horses same on right shoulder. Range, Niobrara 8 miles south of Kilgore

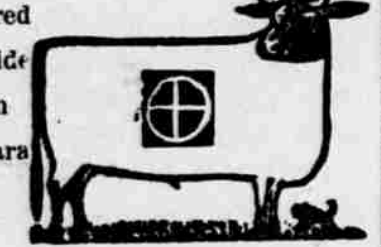

Nebraska Land and Feeding Co.
Bartlett Richards, Pres. Will G. Comstock, V.P.
Chas C. Jamison Sec'y & Treas.
Cattle branded on any part of animal; also the following brands: H, O, G, 2, 3, 4, 5, 6, 7, 8, 9, 10, 11, 12, 13, 14, 15, 16, 17, 18, 19, 20, 21, 22, 23, 24, 25, 26, 27, 28, 29, 30, 31, 32, 33, 34, 35, 36, 37, 38, 39, 40, 41, 42, 43, 44, 45, 46, 47, 48, 49, 50, 51, 52, 53, 54, 55, 56, 57, 58, 59, 60, 61, 62, 63, 64, 65, 66, 67, 68, 69, 70, 71, 72, 73, 74, 75, 76, 77, 78, 79, 80, 81, 82, 83, 84, 85, 86, 87, 88, 89, 90, 91, 92, 93, 94, 95, 96, 97, 98, 99, 100. Horses branded the same. Range between Gordon on the F.E. & M.V., R. R. and Hyannis on B. & M. R. R. in Northwestern Nebraska. Address, BARTLETT RICHARDS, Chadron, Nebraska

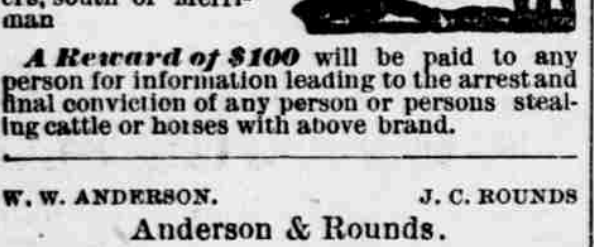

DAN WEBSTER
Harlan, Nebraska
On left side or hip; horses branded same left shoulder. Range between Niobrara and Snake rivers, south of Merriman



W. W. ANDERSON
Anderson & Rounds.
Simeon, Nebraska
Cattle branded on left side as on cut; also 16 on left side with 2 on left hip of some cattle; also 846 on right side. Horses brand, rake and 16 on left shoulder or hip. Home ranch—on Dewey Lake. Range on Niobrara River, east of Fort Niobrara; also between Snake River and Simeon, known as the Felch range, all in Cherry County, Nebraska.

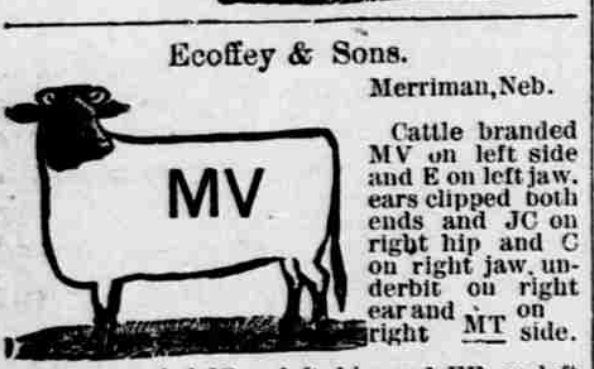

O. J. Keller
Brownlee, Neb.
Range between Goose Creek and Loup

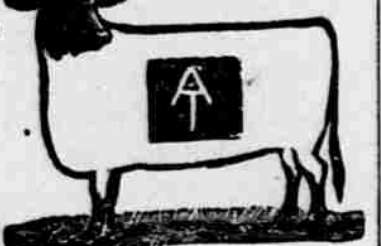

Ecoffey & Sons.
Merriman, Neb.
Cattle branded MV on left side and E on left jaw, ears clipped both ends and JC on right hip and C on right jaw under dermis on right ear and on right MT side. Horses branded JC on left hip and FE on left shoulder and T on left hip. Range—Between Pass Creek and southern part of the reservation and Wakpala Lake.

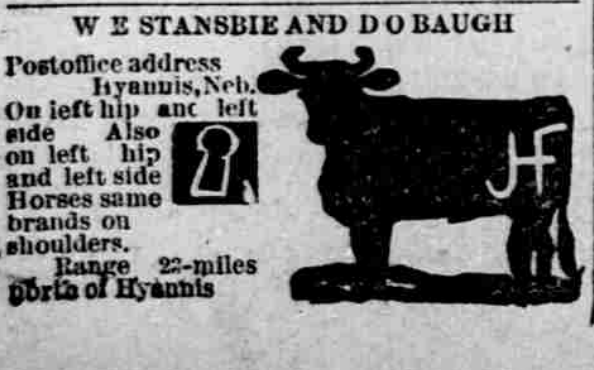

ALONZO HEATH
Postoffice address Cody, Nebraska
On left side. Horses left shoulder. Range north of Cutcomb Lake



E F AND H E WOODRUFF
Postoffice address Hyannis, Neb.
On left hip and left side. Also stock branded on left side and reversed S on right shoulder; also right hip and left side. Range—Mothe Lake

W E STANSBIE AND D O BAUGH
Postoffice address Hyannis, Neb.
On left hip and left side. Also on left hip and left side. Horses same brands on shoulders. Range 2 1/2 miles north of Hyannis

Henry Pratt
Rosebud, S. D.
Left side. Horses same on left shoulder. Teeshorn clip on some cattle



MILLS BROS.
Merriman, Neb.
Cattle and horses branded on left side or shoulder. Brand registered 1911. Range—12 miles southwest of Merriman on the Niobrara river.



WM ERICKSON
Postoffice address Kennedy, Neb.
On left side and hip; horses O or A on left jaw. Range—two miles northwest of Kennedy



A J PLUMER
Postoffice address Hyannis, Neb.
Branded on right side and hip. Also have stock branded on right side and hip. Horses on right hip. Range—Southwest in Cherry County.

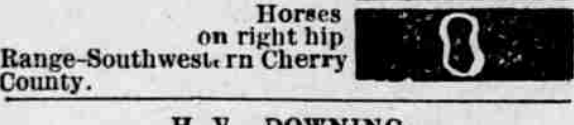

H V DOWNING
Postoffice address Gregory, Neb.
On left side; also COLE on side. Range—Stevenson Lake

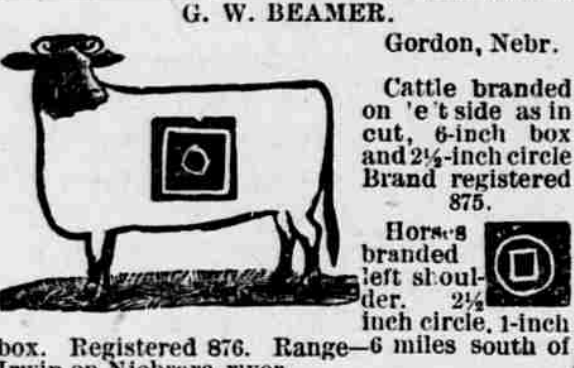

G. W. BEAMER.
Gordon, Neb.
Cattle branded on left side as on cut, 6-inch box and 2 1/2-inch circle Brand registered 875. Horses branded on left side. 1 1/2 inch circle, 1-inch inch circle, 1-inch inch circle. Range—5 miles south of Irwin on Niobrara river.

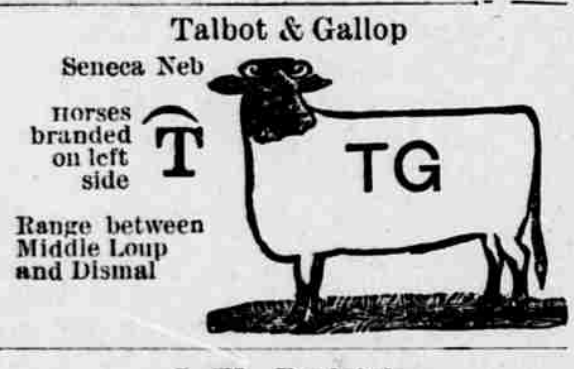

Morgareidge & Son
Simeon Neb.
As on cut, or J, V or V D in left ear with hole in left ear when under 2 years old; horse same as cut and L. Range Gordon creek and Niobrara river

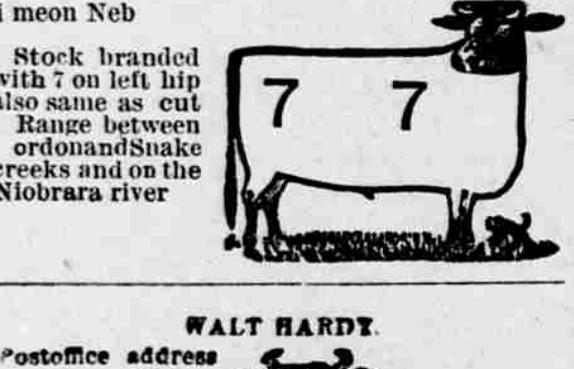

Talbot & Gallop
Seneca, Neb.
Horses branded T on left side. Range between Middle Loup and Dismal

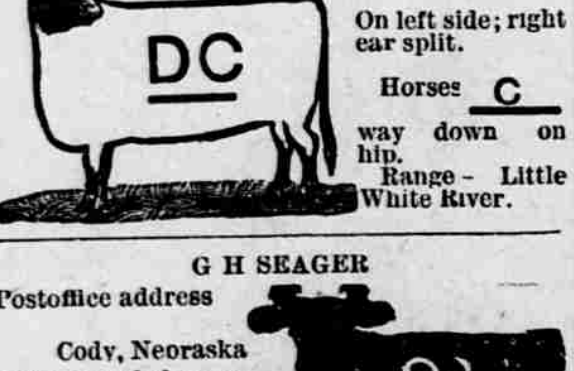

J. W. Burleigh
Valentine, Neb.
Cattle and horses branded same as cut on left side. Range between Gordon and Snake creeks and on the Niobrara

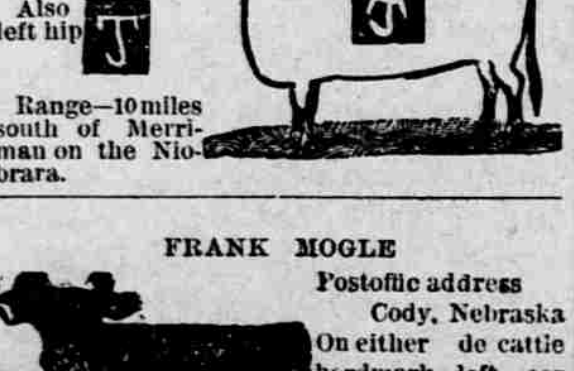

C. W. Bennett
Simeon Neb.
Stock branded with 7 on left hip also same as cut. Range between Gordon and Snake creeks and on the Niobrara river

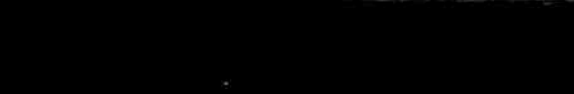

Geo. H. Hill
Gallop, Neb.
Range 10 miles Merriman

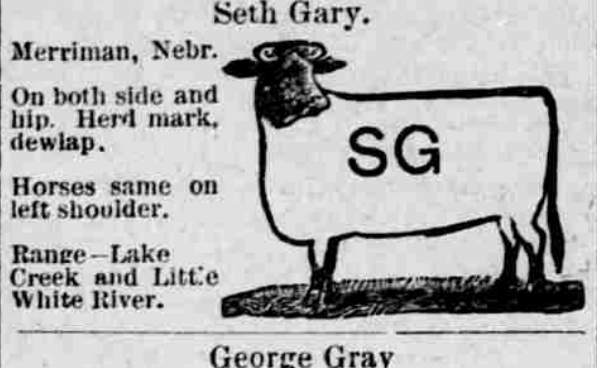

Seth Gary.
Merriman, Neb.
On both side and hip. Herd mark, dewlap. Horses same on left shoulder. Range—Lake Creek and Little White River.



George Gray
Theford, Neb.
Same as cut on left hip or AG on right hip, or side. Range Loup and Dismal



D. L. Reed.
Cody, Neb.
Same as cut on right side of cattle. Horses same as cut on right shoulder.



GEORGE DEVORE.
Postoffice address Rosebud, S. D.
Cattle branded on left side same as cut. Horses branded G D on left hip. Range on Lone and Antelope creeks east of Rosebud

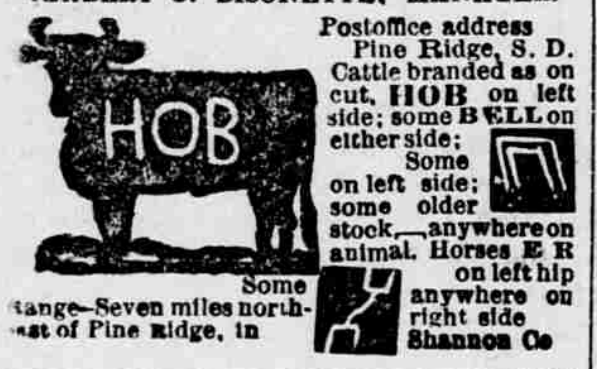

ALBERT WHIPPLE
Postoffice address Rosebud, S. D.
Horses on either shoulder. Some branded or either shoulder thus



FRANK ROTHEUTNER
Postoffice address Kilgore, Neb.
Cattle branded on either side as on cut same on hip. Some on left side. Range—Bear Creek



W. D. McGAA
Creston, S. D.
Left or either side of cattle; also V left side of neck, Swallow fork, right ear, under left ear, right ear rubbed off; under dermis left ear. Some on left jaw and some wattle left jaw. Other brands left side or any part of animal, as following, left to some cattle: A, B, C, D, E, F, G, H, I, J, K, L, M, N, O, P, Q, R, S, T, U, V, W, X, Y, Z, 1, 2, 3, 4, 5, 6, 7, 8, 9, 10, 11, 12, 13, 14, 15, 16, 17, 18, 19, 20, 21, 22, 23, 24, 25, 26, 27, 28, 29, 30, 31, 32, 33, 34, 35, 36, 37, 38, 39, 40, 41, 42, 43, 44, 45, 46, 47, 48, 49, 50, 51, 52, 53, 54, 55, 56, 57, 58, 59, 60, 61, 62, 63, 64, 65, 66, 67, 68, 69, 70, 71, 72, 73, 74, 75, 76, 77, 78, 79, 80, 81, 82, 83, 84, 85, 86, 87, 88, 89, 90, 91, 92, 93, 94, 95, 96, 97, 98, 99, 100. Anyone selling horses or cattle bearing the above brands will be prosecuted. Information regarding them liberally rewarded. Range—at Arroyo Springs and Cottonwood.



JOHN SHANGRAN
Postoffice address Cody, Nebraska
On left side. Also on left side. Horses JS on left shoulder. Range between Cody and Lake Creek



E F DEVINE
Postoffice address Merriman, Neb.
Branded on left side; horses same on left shoulder. Range between Bear Creek and the Niobrara river, 3 mi S. E. of Merriman



A T DAVIS
Postoffice address Hyannis, Neb.
On right side. Horses on left shoulder. Also cattle on right side. Range 16 miles north of Hyannis



C. Geo. Bowlius.
A. Ray Williams, Manager.
Postoffice address Merriman, Neb.
State brand. Cattle and horses OM on left side. Some have various other brands. Ear mark. Left ear clipped. Range from F. E. & M. V. R. R. south to Lesander Creek.

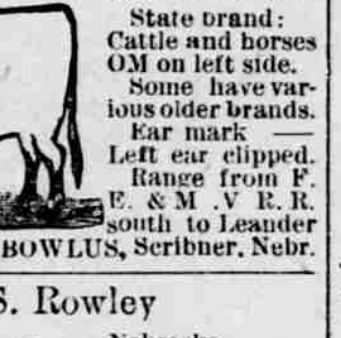

N. S. Rowley
Kennedy, Nebraska.
Same as cut on left side and hip, and on left shoulder of horses. Also on left side and hip. Horses on right hip and left on left side. C on left hip of horses. F on left jaw and left shoulder of horses. W on left hip of horses.

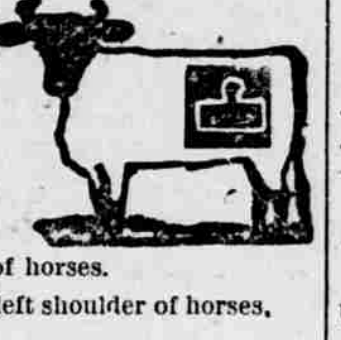

JOHN A. LOGAN
Postoffice address Allen, S. D.
On left shoulder and hip; some I on left shoulder and hip on left side. Ear mark—left ear crop'd. Range—Bear Creek



CHARLES IONE WOLF
Postoffice address Allen, S. D.
On right side and shoulder, horses same on right thigh. Range—Bear Creek

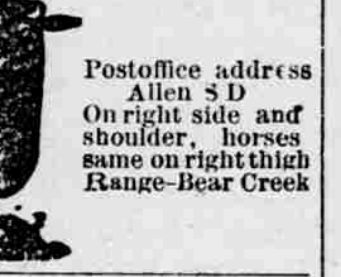

Hugh Bovill, Manager
Merriman, Neb.
Also 3, J, J, V. All on left side or hip. Range north of El



CHARLES LONG MAN
Postoffice address Allen, S. D.
On left side of cattle. Range—Bear Creek



John Gresh.
Merriman, Neb.
On both sides; some on right side and hip. Horses same without bar, left thigh. Range—Lake Creek and Little White River.

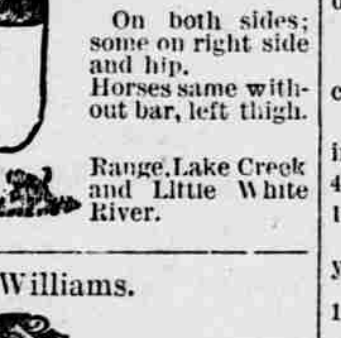

Sandy Williams.
Merriman, Neb.
Mostly on left side. Some on right side. Horses same on left shoulder. Range—Lake Creek, S. D.



MARTIN RED BEAR.
Postoffice address Pine Ridge, S. D.
On left side. Horses on left thigh. Range—Wolf Creek



Charles C. Tackett
Rosebud, S. D.
Range head of Antelope near St. Marys mission. Horses branded on left thigh

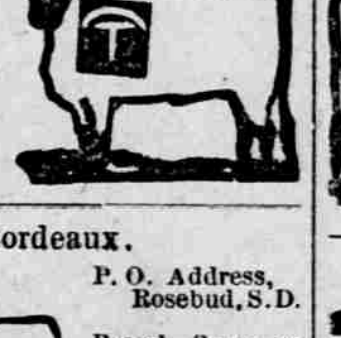

Wm. Bordeaux.
P. O. Address, Rosebud, S. D.
Brand—Same as cut on both sides of cattle. Range—Little White River



H A BUCK
Postoffice address Hyannis, Neb.
Branded on left side. Range eighteen miles north of Hyannis



SWIM'S RESTAURANT.

MEALS AT ALL HOURS
CANDIES AND CIGARS
ORANGE - AND - RASPBERRY - CIDER
CALL AND SEE US

S. & D. P. Valentine Lodge No. 6.
Meets every second and fourth Wednesday evening of each month at Hornby's Hall. A cordial invitation is extended to all visiting members.
O. W. M. LEE, President.
MAUD V. MORGAREIDGE Sec'y

Good Hard ROCK
For Sale
In Any Quantity.
PAT HETT, Valentine, Neb.

UNION HOTEL

Has been moved the building on South Cherry street formerly known as the Massenaue house, and here we are prepared to give customers better service than ever before.

M. Harris.

MISS HATTIE MAIER
ZITHER INSTRUCTOR

Agent for all kinds of musical instruments and music.

Teacher in different kinds of fancy work.
VALENTINE NEBRASKA

Monthly Meteorological Summary.
U. S. DEPARTMENT OF AGRICULTURE,
WEATHER BUREAU.
Valentine, Nebraska, month of June, 1901.

Date	Max.	Min.	Meas.	Precipita.	Character of day.
1	87	45	61	.16	pt cloudy
2	83	50	66	0	Fr. Cl. y
3	75	54	64	.18	pt cloudy
4	82	50	66	0	Clear
5	66	42	54	0	Clear
6	68	39	54	0	Clear
7	65	42	54	0	Clear
8	79	47	63	0	Fr. cloudy
9	64	55	60	0	cloudy
10	69	58	64	0	Cloudy
11	69	55	60	0	Cloudy
12	78	53	66	0	Clear
13	82	58	70	0	Cloudy
14	86	55	69	1.32	Cloudy
15	68	54	61	1.93	Cloudy
16	71	48	60	0	Clear
17	78	61	64	0	pt cloudy
18	75	54	64	0	pt cloudy
19	75	54	64	0	Clear
20	84	56	70	0	pt cloudy
21	82	55	68	1.80	Cloudy
22	85	56	70	0	Clear
23	79	62	70	0	Clear
24	91	72	82	0	Clear
25	97	73	85	0	Clear
26	85	71	78	0	Clear
27	78	60	68	0	Clear
28	79	57	68	0	Clear
29	87	50	68	0	pt cloudy
30	79	55	67	0	Clear
Mean	78.0	54.4	66.2		

Mean atmospheric pressure 29.70.
Highest pressure 30.15 Date 7
Lowest pressure 29.45, Date 24.
Mean temperature 66.
Highest temperature 97, date 23
Lowest temperature 30, date 6th.
Greatest daily range of temperature 37, date 29
Least daily range of temperature 9, date 9th.
Mean temperature for this month, 1880, 66;
1880, 63; 1891, 64; 1892, 64; 1893, 70; 1894, 70; 1895, 63; 1896, 68; 1897, 65; 1898, 68; 1899, 67; 1900, 71; 1901, 66.

Mean temperature for this month for thirteen years 67.
Average deficy of daily mean temperature during month 1.
Accumulated excess since January 1st, 258.
Prevailing direction of the wind S.
Total movement of the wind 7000 miles.
Maximum velocity of the wind, direction and date, 42 miles, W, 5th day.
Total precipitation 785 inches.
Number of days with .01 inch or more of precipitation 12.
Total precipitation (in inches) for this month in 1880, 2.99; 1890, 3.09; 1891, 6.36; 1892, 4.32; 1893, 4.39; 1894, 2.36; 1895, 2.53; 1896, 4.43; 1897, 1.68; 1898, 2.11; 1899, 2.69; 1900, 1.24; 1901, 7.85

Average precipitation for this month for 13 years 3.54 inches.
Total excess in precipitation since Jan, 1st 123 inches.
Accumulated excess in precipitation since January 1, 1.71 inches.
Number of clear days 13, partly cloudy days 11, cloudy days 7.
Dates of frost: Light none.
Heavy None.
(Killing, None.
D. C. GRUNOW,
Obs'r Weather Bureau.

J R Wallingford
Kennedy, Neb.
Cattle branded same as cut; also some branded UI on left hip.



C. H. Little.
Merriman, N.
On either side. Horses same hip. Also B. Range—Lake Creek S. D.



FRANK A GALLIGO
Postoffice address Manderson, S. D.
Left side and on young stock. On stock branded on left side. Horses thigh left. Range—Rock Springs Basin



Robert Emery
Rosebud, S. D.
Cattle branded on both sides. Horses on left thigh. Range on Cut Meat creek.

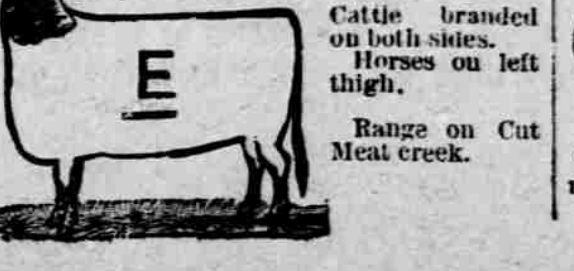

Some Reasons
Why You Should Insist on Having

EUREKA HARNESS OIL
Unsurpassed by any other. Renders hard leather soft. Especially prepared. Keeps out water. A heavy bodied oil.
HARNESS
An excellent preservative. Reduces cost of your harness. Never burns the leather; its efficiency is increased. Secures best service. Stitches kept from breaking.
OIL
Sold in all Localities
Manufactured by Standard Oil Company.

New Styles in Jewellery.
New Arrival of Watches.
New Patterns in Rings.
New Lots of Fishing Tackle.
New Musical Instruments.
New ways of doing business.
All at the old stand
O. W. MOREY, THE JEWELER
Good work and prompt attention. If you want good work, put your Name and Post Office address on a Tag and send to me. I will send estimates of work on receipt of watch through mail. Send in your Watch.
Valentine, Nebraska.

Drs. Caldwell & Hutchinson
DENTISTS.
Over Hornbys Grocery.

J. C. DWYER
PHYSICIAN AND SURGEON
All Kinds of Surgical Operations Successfully Performed.

A. N. COMPTON
PHYSICIAN AND SURGEON
Office At Quigley & Chapman's Drugstore. Nights—At The Donoher Hotel.

OBE CHURCH,
TONSORIAL ARTIST
Hair cutting and shaving.

HOT AND GOLD BATHS.
F. M. WALCOTT
ATTORNEY AND ABSTRACTER
Valentine, Nebraska
Practices in District Court and U. S. Land Office. Real Estate and Ranch Property bought and sold. Bonded Abstracter

A. M. MORRISSEY
ATTORNEY AT LAW
VALENTINE, NEB

You want a **TUBULAR WELL** or an **ECLIPSE WIND MILL**, **WELLS GUARANTEED.**
JOHN PORATH

Or write him at **Riege, Nebraska**

MILL PRICES FOR FEED.
Bran, bulk 80c per cwt \$15.00 ton
Shorts bulk 85c per cwt \$16.00 ton
Screenings 40c " \$7.00 "
Chop Feed 90 " \$17.00 "
Corn 75c " \$14.00 "
Chop corn 80c " \$15.00 "
Oats 1.10 " \$21.00 "

Henry Auguston,
BROWNLEE - NEBRASKA.
Does General Blacksmithing
At hard time prices for cash.

CITY DELIVERY
Call JOHN D. EATON
haul your DRUNKS, VALISES and PACKAGES **10c**