

**N. S. Rowley**

Kennedy, Nebr.  
Same as cut on left side and hip, and on left shoulder of horses. Also on left side on hip.



on right hip and E+ on left side.

FC on left hip of horses.  
FC on left jaw and left shoulder of horses.  
CE on left hip of horses.

**C. Geo. Bowlus.**

**A. Ray Williams, Manager**

Postoffice address Merriman, Nebr  
State brand: Cattle and horses OM on left side. Some have various older brands. Ear mark — Left ear clipped. Range from F. E. & M. V. R. R. south to Leander Creek.

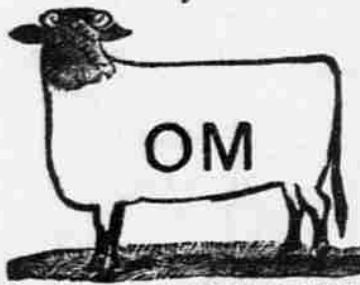

C. GEO. BOWLUS, Scribner, Nebr.

**MILLS BROS.**

Merriman, Nebr.

Cattle and horses branded on left side or shoulder.

Brand registered 1091. Range—12 miles southwest of Merriman on the Niobrara river.

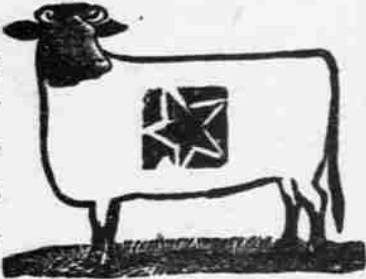

**Eco ey & Sons.**

Merriman, Nebr.

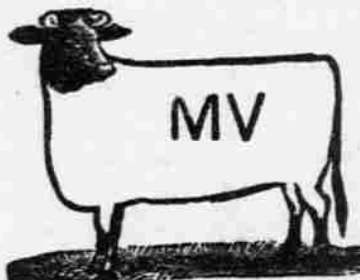

Cattle branded MV on left side and E on left jaw. ears clipped both ends and JC on right hip and C on right jaw. Underbit on right ear and MT on right side.

Horses branded JC on left hip and FE on left shoulder and T on left hip. Range—Between Pass Creek and southern part of the reservation and Wakpina Lake.

**M RICHARDSON**

Postoffice address McCann Neb  
Branded on left side  
Range—McCann

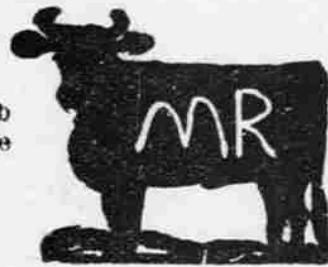

**J. J. Peck.**

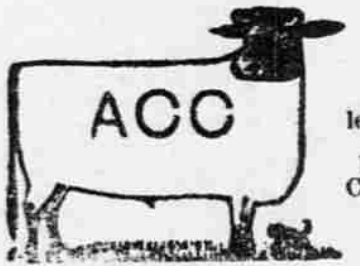

Cody, Nebr.  
On both sides.

Horses CC on left thigh.

Range—Head Pass Creek, S. D.

**E F DEVINE**

Postoffice address Merriman, Neb  
Branded on left side; horses same on left shoulder  
Range between Bear Creek and the Niobrara river, 9 mi S.E. of Merriman

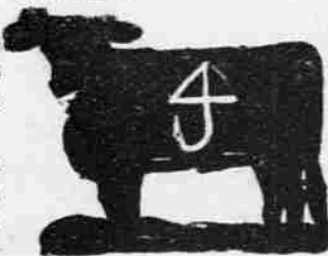

**Charlotte E. Bovill**

Merriman Neb

Left side or hip

Range north of El

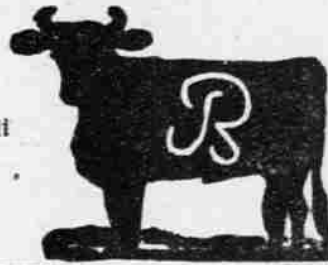

**FRANK MOGLE**

Postoffice address

Cody, Nebraska

On either side cattle

earmark—left ear

clipped and right ear

split; horses branded

same on left shoulder

Range on Niobrara

and Medicine Canyon

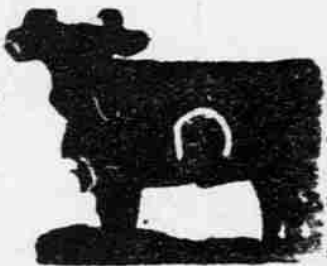

**WM ERICKSON**

Postoffice address

Kennedy, Neb

On left side and hip;

horses O or A on

left jaw

Range—two miles

northwest Ken-

nedy

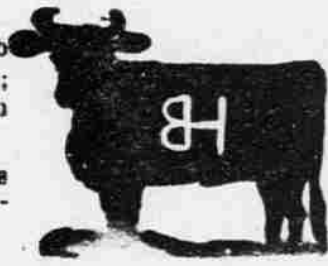

**WILLIAM WILSON**

Postoffice address

Kilgore Nebr

Two half circles on

left hip and left side

of neck Horses

same on left shou/dr

Some cattle branded

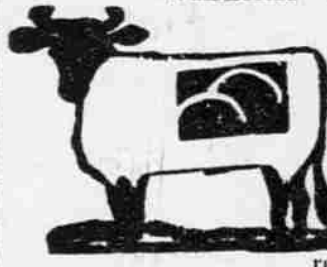

reaper hook on left hip

Range—Southeast of Kilgore Neb

**CHAS S NICHOLS**

Postoffice address

Merriman, Neb

On hip of cattle:

horses same left

shoulder

Range between Bear

Creek and Niobrara

River, 9 mi southeast

of Merriman



**Louis F. Richards**

Merriman Neb

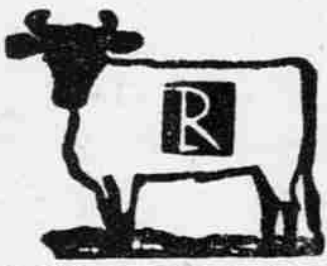

**CHARLES LONE WOLF**

Postoffice address

Allen S D

On right side and

shoulder. horses

same on right thigh

Range—Bear Creek

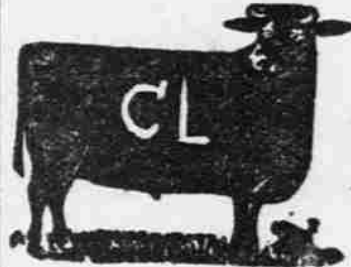

**Hugh Bovill, Manager**

Merriman Neb

Also



All on left side or

hip

Range north of El

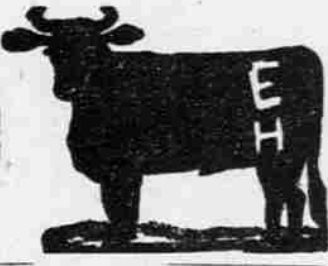

**CHARLES LONG MAN**

Postoffice address

Allen S D

On left side of cattle

Range—Bear Creek

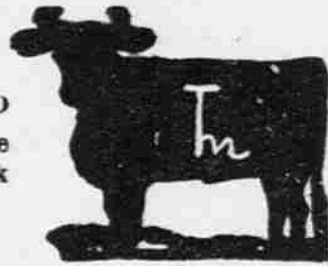

**I. L. Mercure**

Seneca Neb

J On right side or J on either hip

Range south-west of Seneca

