

# LIVE STOCK RECEIPTS SO. OMAHA

1897.

612803



825689

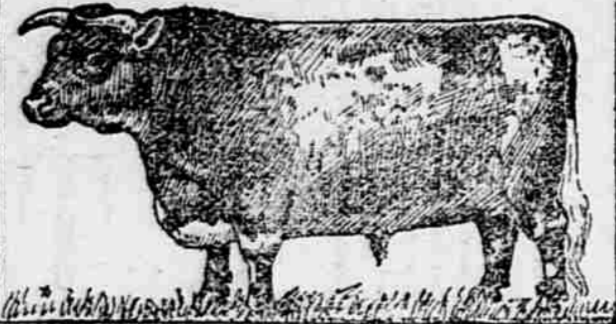

1594038

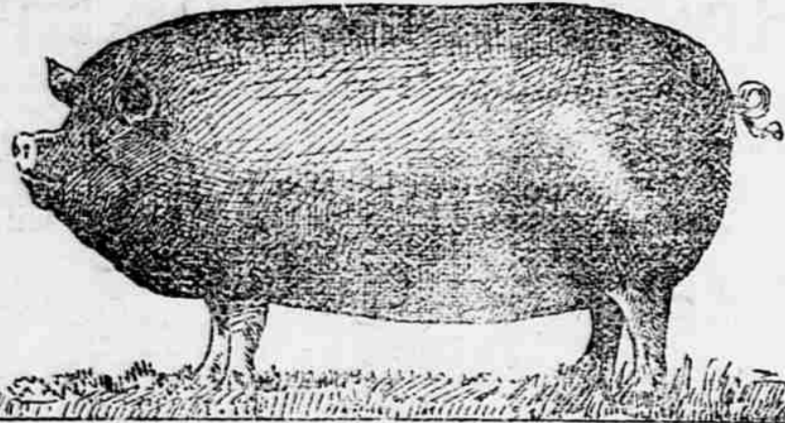

AVERAGE DAILY RECEIPTS 5300 HOGS - 2750 CATTLE 2000 SHEEP  
DAILY SLAUGHTERING CAPACITY 17500 " 10000 " 8000 "  
DAILY CAPACITY U.S. YARDS 25000 " 15000 " 20000 "

## WOOD BROTHERS

LIVE STOCK AND COMMISSION MERCHANTS

SOUTH OMAHA AND CHICAGO.

WALTER E. WOOD, Cattle Salesman. HENRY C. LEFLER, Hog Salesman

WE FURNISH MARKET REPORTS FREE OF EXPENSE.

Write to us. Write to us

## MALLORY, SON & ZIMMERMAN CO.

INCORPORATED. ESTABLISHED 1862.

CHICAGO, ILL. SIOUX CITY, IA. ST. JOSEPH, MO. SO. ST. PAUL, MINN.

## LIVE STOCK COMMISSION MERCHANTS

ROOMS 130-132 AND 134 NEW EXCHANGE BUILDING SOUTH OMAHA, NEBRASKA

JOHN L. CARSON, Financial Manager. J. M. COOK, Hog Salesman. D. B. OLNEY, Cattle Salesman. J. A. MCINTYRE, Hog Salesman. C. A. CALDWELL, Cashier.

## COX, JONES & COX

LIVE STOCK COMMISSION MERCHANTS

SOUTH OMAHA, NEBRASKA

Room 108 Exchange Bldg.

References: UNION STOCK YARDS NATIONAL BANK. PACKERS' NATIONAL BANK. Telephone 141

We have a large clientele among Nebraska Feeders and can always beat Omaha prices to Ranch customers IF NOTIFIED BEFORE SHIPMENT.

## FLATO COMMISSION COMPANY

LIVE STOCK SALESMEN AND BROKERS  
Capital \$100,000.00

Directors: F. W. FLATO, JR., President. PAUL FLATO, Vice President. J. C. DAHLMAN, Secretary. JOHN D. SEITZ. ED. H. RIED.  
Salesmen: Ed. H. Reid, Cattle Salesman. JIM S. HORN, Cattle Salesman. E. W. CAHOW, Hog Salesman. HUGH HITCHCOCK, Sheep. JOHN P. CLARY, Cashier.

## SOUTH OMAHA, NEBRASKA

Correspondents:

DRUM-FLATO COMMISSION COMPANY  
Capital \$500,000.00.

CHICAGO. KANSAS CITY. ST. LOUIS

## A Few Facts For Cattle Dealers.

It has been repeatedly demonstrated in the past that

# SIOUX CITY IA.

Stands at top as a market for Range Feeders

You can satisfy yourself as to the truth of that statement by comparing the sales at Sioux City, last year, with those at any other competitive market. You can also ask your neighbors who have sold cattle at Sioux City. This year Sioux City is in the field for fat cattle as well as feeders. The great beef slaughtering plant of the Cudahy Packing Co. is ready for business.

The capacity of the Stock Yards has been greatly increased and you will find excellent facilities for handling your business.

\* No charges, except for feed ordered if your cattle are not sold on our market.

The Sioux City Stock Yards Co.

JOHN H. KEENE, General Manager.

## WESTERN NEWS-DEMOCRAT

ROBERT GOOD, Editor and Publisher

### Fusion Ticket.

For Governor W. A. Poynter.  
For Lieutenant Governor A. E. Gilbert.  
For Secretary of State W. F. Porter.  
For State Treasurer J. B. Meserve.  
For State Auditor J. F. Cornell.  
For Attorney General C. J. Smyth.  
For Com. Public Lands and Buildings J. V. Wolfe.  
For Supt. Public Instruction W. R. Jackson.  
For Congress, Sixth District W. L. Greene.  
For State Senator, 14th District Otto Mutz.  
For Representative, 51st District John H. Shore.  
For County Attorney A. M. Morrissey.  
For County Superintendent W. F. Morgareidge.  
For County Coroner Dr. J. C. Dwyer.  
For Commissioner, 3d District Albert Metzger.

Why don't we hear something about corruption or mismanagement in the navy department, if all this talk is being made merely for political capital?

The republicans of the 14th district have nominated W. H. Reynolds, of Chadron, for state senator. Mr. Reynolds was at one time treasurer of Dawes county, and is now in the abstract business.

Wm. D. Bynum, having lost his \$400 a month job as chairman of the national democracy, now advises the members of that party to vote the republican ticket. This advice may be taken by a few who still hold \$400 jobs.—Alliance Grip.

One of the corps of surgeons at Chickamauga, Dr. Huidekoper, surgeon-in-chief for 25,000 men, was nothing but a horse, cat and dog doctor in New York prior to the receipt of his commission as army surgeon. No wonder sickness was rampant among the soldiers.

Judge Hayward, republican candidate for governor, spent three days at Chickamauga, had himself interviewed and said everything was all right at the camp. Captain Hayward, the Judge's son, was at the park three months and his description of scenes there are awful. Which do you suppose is the true story?

The editor of the O'Neill Frontier hopes that the editor of this family delight will soon be able to "dance in the sunlight of republican peace, prosperity and happiness." Thanks, Bro. Cronin, we'd just as soon dance in republican sunlight as any other, but if we wait for that kind of light before learning to dance our limbs will be too, too old to keep time to the music. Guess we'll have to continue fighting for reform.

Last summer we were shown a letter from an eastern firm of brokers which said they were afraid to invest in Nebraska securities because the state's credit was being ruined by the demo-pop administration. Since that time the state's indebtedness has been reduced over \$700,000, and the running expenses of the state cut down more than \$1,300 per day. That broker was a wise man. If the demopops continue destroying our credit at this rate she won't have any at all, and what is more, she won't need any.

Have you noticed how a republican squirms when he hears a demo-pop talking about the last issue of national bonds?

Have you noticed how red he becomes when he hears the scandals of the war department discussed?

Have you not seen them get mad and say things about "d--d fools who won't see" when the deficiency under the Dingley bill is mentioned?

Haven't you seen them straddle when conversation turns on imperialism?

Doesn't their squirming, their blushing, their anger and their straddling indicate that, as Greene expressed it, "they have a bad case?" The voters are the jury in this instance, and on Nov. 8 they will return a verdict of guilty against the g.o.p. on every charge preferred.

At least four of the big packing houses intend establishing branches in the West Indies. Swift & Co. already have a refrigerator plant at Santiago de Cuba.

Receipts at South Omaha for the year 1898 to Saturday, inclusive are 542,412 cattle, 1,423,725 hogs, 819,237 sheep; a decrease as compared with same period, 1897, of 11,100 cattle, and an increase of 236,769 hogs, and 363,244 sheep.

C. C. Hampton, living northwest of Harrisburg, received thirty carloads of cattle here Friday of last week from northern California and Oregon. They will be sold in lots to suit purchasers and put on the range.—Kimball Observer.

A special train of seventeen cars carried Cherry county cattle to market Tuesday afternoon. Four cars were loaded at Georgia by Wilson and two by Brackett's, and eleven were loaded at Crookston by Ridgeway & Simpson. Operator Gore was sent to these places and "cut in" on the dispatcher's wire to facilitate the running of the train.

From appearances this promises to be the big week of the season, yesterday's big run of 236 cars being exceeded 255 cars, 6,852 cattle today, an increase over last Tuesday of 1,700 head and for the two days of 3,200 over same period last week. All kinds, except strictly choice fed beefs were represented but the proportion of feed lot stuff was very small as compared with the supply of western range stock and feeders made up a much larger part of the receipts than killing grades. Large supplies had a cheapening tendency on under grades of all kinds but where quality was not lacking the demand was all right and prices were well sustained.—Drovers' Journal.—Sept. 27.

The Chicago business letter to the National Stockman and Farmer of Sept. 22 contains the following interesting item:

A wagon of \$100 was made at the stock yards the other day that the combined receipts of cattle at Chicago, Kansas City, Omaha and St. Louis next year will fall 500,000 head short of the combined receipts at these points in 1897, when 5,986,000 were received. Everett Brown says: "Feeders all over the west are becoming agitated as to where they are going to get their usual number of cattle to put on feed, and it is a problem nobody can answer, as I know of no locality where they have as many as they had a year ago. I believe it is a conservative estimate to predict that there will be nearly a million less cattle in the market at the principal markets in 1899 than there were in 1898, and that will mean higher prices for cattle than we have seen in years. Reports on the new corn crop are not very promising, and this is verified by feeders all over the country paying more for old corn at the stations than the grain dealers can afford to give. They certainly would wait for new corn if they thought it would turn out all right. Feeding corn at present prices is certainly more profitable than selling it, but a partial failure in the crop would mean higher prices than those prevailing now."

The Montana Stockman, discussing the opening of the range season, has the following to say:

"There will be few if any canners or feeders go east from Montana this year. The great bulk of the cattle that will be shipped from Montana will be of the beef order, and many thousands will be taken for the eastern market and for export. Under these conditions the predictions of good prices appear to have a good foundation. Another factor that is and will inure to the benefit of the range cattlemen is the alleged shortness in the supply. Some growers do not believe there is while others quote statistics to prove that such a condition exists. These latter point to the fact that for a number of years not only was there a great falling off in the breeding of cattle in the range states, but the same policy was followed on the Pacific coast and in the middle west. Last year every available hoof of feeder cattle was shipped from Texas and from the ranges in the far west to the feed lots; so much was this the case in Texas this year that stockmen in that state went into Arizona and into Indian Territory and bought up all the young stock they could get to restock the Texas ranges.

"Last fall everything was cleaned up in Utah and in Nevada, in Oregon and all through that section, not coming to the range country in any quantity, but going east to the feeders."

**Notice to Non-Resident.**  
Henry Auguston will take notice that on the 15th day of August, 1898, W. R. Towne, county judge within and for Cherry county, Nebraska, issued an order of attachment for the sum of \$14.00, in an action pending before him, wherein Frank Reibentner is plaintiff and Henry Auguston is defendant, that property of defendant, consisting of three head of horses, described as follows:  
One (1) brown gelding 10 years old.  
One (1) gray mare about 7 years old.  
One (1) bay gelding 10 years old.  
has been attached under said order. Said cause was continued to the 7th day of October, 1898, at 10 o'clock a.m. AMOS STRONG, P. O. L.  
By F. M. WALCOTT, Attorney.

## CITIZENS - MEAT

GEO. G. SCHWALB

This market always keeps a

## FRESH - FRUIT - AND

In addition to a first-class line of Steaks, Smoked Hams, Breakfast Bacon

At Stetter's Old Stand on Main Street. VA

## THE PALACE S

HEADQUARTERS F

WINES, LIQUORS AND

Of the Choicest Brand

VALENTINE

## MRS. HARRIS BOARDING AND BAKERY

Fruits and C

Meals at all hours

Price, 25 cents. First door South

## The DONOR

Is continually adding improvements and

best equipped, and most comfort

FIRST-CLASS MODERN

IN NORTHWEST NEBRASKA

Hot and Cold Water Excellent Bath Room

## CHERRY COUNTY

Valentine, Nebraska

Every facility extended customers consistent with Exchange bought and sold. Loans upon good security rates. County depository.

E. SPARKS, President CHARLES SPA

C. H. CORNELL, President. H. V. NIC

## BANK OF VALE

Valentine, Nebraska

A General Banking Business Trans

buys and sells Domestic and Foreign

Correspondents:

Chemical National Bank, New York. First Na

## Hides Wanted

Highest market price paid and prompt return  
Omaha National Bank.

F. S. BUSH & C

513 South 13th St

We charge no commission.

60 yearling heifers for sale cheap.  
35 J. A. ADAMSON.

**Mill Prices for Feed.**  
Bran, bulk . . . . 50c per cwt \$9.00 ton  
Shorts bulk . . . . 60c per cwt \$11.00 ton  
Screenings . . . . 40c " \$7.00 "  
Chop Feed . . . . 70c " \$13.00 "  
Corn . . . . . 65c "  
Oats . . . . . \$1.00 "

### Notice to Non-Resident.

Henry Auguston, non-resident defendant, will take notice that on the 15th day of August, 1898, W. R. Towne, county judge within and for Cherry county, Nebraska, issued an order of attachment for the sum of \$12.00 wherein Amos Strong was plaintiff and Henry Auguston was defendant, consisting of three head of horses, described as follows:  
One (1) brown gelding 10 years old.  
One (1) gray mare about 7 years old.  
One (1) bay gelding 10 years old.  
has been attached under said order. Said cause was continued to the 7th day of October, 1898, at 10 o'clock a.m. AMOS STRONG, P. O. L.  
By F. M. WALCOTT, Attorney.

Notice to property owners of a special meeting of the village board of the village of Valentine, Nebraska, for the purpose of making special assessments for improvements.

You and each of you are hereby notified that a special meeting will be held of the village board of trustees of the village of Valentine, Nebraska, at the clerk's office in said village on Friday, October 7, 1898, at the hour of seven o'clock p. m. for the purpose of making special assessments upon repairs and construction of the water works adjacent to and abutting upon the heretofore described property, to-wit:  
Lot five in block one of the original town of Valentine; Lots seven and eight in block one of the original town of Valentine.  
You and each of you are therefore notified to be present at the time and place aforesaid, and then and there make any objections to, or statements concerning said assessments against said property, which should be made in writing, and show cause why said assessments should not be certified according to law, to the clerk of Cherry county, to be extended upon the tax list against said above described property, by said county clerk, in addition to the pro rata cost of publication hereof.  
Witness: A. M. MORRISSEY, P. F. SIMONS, Clerk Chairman.  
Dated September 16, 1898. 9-15 10-6

Metzger



Ranges on Gordon and  
Horses have same brand

A Reward of \$100  
person for information leading  
final conviction of any person  
ing cattle with above brand

Marshall &

Kennedy, Neb.  
Some on the left  
hip  
Horses on left  
shoulder  
Brand is small  
E mark: Quarter  
clip behind, half  
circle forward on left ear  
Range Lone Tree  
Lake

Sam Hu



Left ears tagged All cattle

William M.

Lessee from Hein  
Cody, Neb.  
DU on either side  
Also on low  
right  
Left ear of cattle  
Split  
Range head of Hays  
Creek