News From Greenwood

Mrs. Frank Hurlbut — Phone 2685

Donald Boller left Saturday for the navy base at Jacksonville, Fla., where he will be stationed and he will be studing aviation and electronics.

Mrs. Martha O'Hare of Cheyenne, Wyo., is a guest at the Boyd Claycomb home.

Mr. and Ms. Roy Tennant and Mr. and Mrs. Don McDonald had supper in Lincoln Thursday evening to help Mrs. Tennant celebrate her birthday.

Mr. and Mrs. Robert Buckingham are parents of a daughter, Paula Rae, weighing 6 pounds 5½ ounces. She has a brother, Scottie. Grandparents are Mr. and Mrs. Verlyn Rockenbach of Lincoln and Mr. and Ms. O. E. Buckingham of Greenwood.

Scottie Buckingham stayed with his grandparents, Mr. and Mrs. O. E. Buckingham 4 days while his mother was in the hospital.

Mrs. D. E. Buckingham enjoyed a visit with her son A/3C Jack Buckingham and her sister, Mrs. Neva Grady when they called by long distance telephone from Las Vegas, Nev., last Monday. Jack is stationed at Vandenburg Air Force Base, Calif., and spent 10 days visiting with his aunt, Mrs. Grady.

Mr. and Mrs. Stanley Bergers and family of Omaha spent Sunday at the D. E. Buckingham home.

Dinner guests of Mrs. Ina Armstrong one day last week were her nephew, Mr. and Mrs. Robert Bottorff of Gordon and her son and daughter-in-law, Mr. and Mrs. Lyle Armstrong and family.

Mrs. Ina Armstrong and Miss Alice Boucher were Sunday dinner guests of Mrs. Gladys Martin.

Thursday evening supper guests of Mrs. Norma McNurlin were Mrs. Nell Anderson and her son-in-law and daughter, Mr. and Mrs. Ken Perkins of Farmington, N.M. and Miss Pearl Hander of Lincoln.

Mr. and Mrs. Harry Marolf and Mr. and Mrs. Glen Marolf were Sunday dinner guests of Mrs. Alice Reitz and son of Council Bluffs, Io.

Mr. and Mrs. Arthur Hansen visited with Mr. and Mrs. Harry Marolf one day last week.

Mr. and Mrs. Elmer Crossman and family of Yonkers, N. Y. were Thursday overnight guests of Mrs. Crossman's uncle Henry Kirk and family.

Mr. and Mrs. Virgil Barber and family visited with Mrs. Barber's parents, Mr. and Mrs. S. L. Barber of Lincoln Saturday afternoon.

Sunday dinner guests of Mrs. Joe Marshall and Beulah were Mr. and Mrs. David Rutherford of Plattsmouth and Sunday evening lunch guests were Mr. and Mrs. Lewis Brown of Lincoln.

Sunday visitors at the Frank Hurlbut home, Mr. and Mrs. Ernest Otto, Gail and Marlin of Ithica, Mr. and Mrs. John Grady and Colleen.

Mr. and Mrs. Ken Carpenter attended the Missouri-Nebraska basketball game in Lincoln Saturday evening.

Friday evening visitors with Mr. and Mrs. LeRoy Haertel were Mr. and Mrs. Forest Hardnock of Alvo.

Sunday afternoon guests of Mr. and Mrs. LeRoy Haertel were Mr. and Mrs. Duane Hagstrom of Ashland and Mr. and Mrs. Walter Woitzel were afternoon callers.

Mrs. Mabel Lambert and Willis spent Sunday evening with Mr. and Mrs. H. B. Nelson of Lincoln.

Mr. and Mrs. Evan Armstrong spent Sunday with Mr. and Mrs. John Laird and family of Lincoln.

Mrs. Robert Bradley's mother Mrs. Emma Hickman of Great Bend, Kan., spent last week visiting at the Bradley home.

Sunday guests of Mr. and Mrs. Boyd Claycomb were Mr. and Mrs. James Pollard and family and Mr. and Mrs. Duane Pollard and Kenneth of Papillion, Mr. and Mrs. Jerry Claycomb and Larry of Council Bluffs and Mrs. Martha O'Hare of Cheyenne, Wyo.

Mr. and Mrs. Jake Hammer spent Sunday afternoon at the Roy Swanson home at Ceresco.

Adult Class at Eagle Organizes

EAGLE (Special) — The first adult class of the year was to be held at the Eagle High school tonight Jan. 12, at 7:30.

All interested persons were invited to attend and help in selection of farm topics and at this meeting decide future class meeting dates.

Jim Nuttle, Eagle Schools vocational agriculture teacher was to explain the state department's revised policy governing adult and young farmer classes. The policy has been made more flexible to meet modern needs.

The need for Rural Civil Defense in case of enemy attack or national dissaster will also be discussed, and if enough interested persons respond, special attention for the subject will be given by Nuttle. Literature will be available.

Many Guests At Joe Dietl Home

Recent guests of Mr. and Mrs. Joe Dietl were John Carper and Mary Kirk of Lincoln; Richard Rozell and Al Blair of Plattsmouth; Mr. and Mrs. James Dietl, Sandra, Timmie, Kenny, Kathy and Larry of Manley; Mr. and Mrs. Clyde Sheard and Vickie Jo, Clyde Jr., and Berdina Marie of Council Bluffs.

Also Mrs. Jim Sampson, Cindy and Beverly Marie of Murray; Mr. and Mrs. Donald Dietl and Donnie; June Marie and Cheryl Lynn and Ronald Dietl of Plattsmouth.

Mr. and Mrs. Joe Dietl had received a movie camera from their son Robert Dietl and family of California for Christmas so a wonderful time was had during the day taking pictures.

FOR SALE

THREE RINGS - - - - - -

Platinum mounted 2⅓ carat diamond
Dinner ring cluster of small diamonds
Platinum mounted wedding ring, 5 small diamonds

Offers on above items may be submitted at Groves Jewelry Store, Plattsmouth, where the rings are on display, until January 14, 1961.

ESTATE OF ERNA LAPIDUS

*It's the **unity** in a comm**unity** that gets the job done*

The job ahead for Nebraska

INDUSTRIAL DEVELOPMENT

The recent passage of the Industrial Development Amendment . . . increased promotional activities on every hand, from the state level right down through the smallest communities . . . all underscore Nebraska's determination to balance its agricultural economy with an expanded industrial economy.

Latest evidence of this determination is Consumers Public Power District's announcement of a comprehensive community and industrial development program. Cooperating with state, federal and local agencies, Consumers is aiming at four objectives:

1. To improve the economic position of existing businesses.
2. To assist in establishing new industries by local residents.
3. To persuade out-of-state industries to locate in Nebraska.
4. To help communities plan for future use of the Industrial Development Amendment.

Meanwhile, a long range view must be taken in thinking about industrial development. Results, at first, may be slow in coming. Nevertheless, it is certain that, in the end, a unified effort on the part of all Nebraskans will bring success.

CONSUMERS PUBLIC POWER DISTRICT

Church News

FIRST METHODIST CHURCH PLATTSMOUTH
Arthur L. Embree, Pastor

Sunday:
9:45 a.m. Church school.
11 a.m. Morning worship.
3 p.m - 7:45 p.m. Christian Social Relations Workshop at Grace Church, Omaha.
Tuesday:
7:30 p.m. Commission on Education.
Wednesday:
7 p.m. MYF.
Thursday:
2 p.m. Dorcas Circle. Hostess: Mrs. Wayne Pennypacker.
2 p.m. Naomi Circle. Hostess: Mrs. J. Howard Davis.
7 p.m. Choir rehearsal.
8 p.m. Cleaners Circle, Mrs. Mary Nelson: Hostess.

UNION METHODIST CHURCH UNION
A. L. Embree, Pastor

Sunday:
9:30 a.m. Morning worship.
10:30 a.m. Church school.
Wednesday:
7:30 p.m. Choir rehearsal.

REORGANIZED CHURCH OF JESUS CHRIST OF LATTER DAY SAINTS
Elwin Coolman, Pastor
Library Auditorium

Thursday:
7:15 p.m. Women's Department.
Saturday:
9:30 a.m. Bake sale.
Sunday:
9:45 a.m. Church school.
11 a.m. Church service.

IMMANUEL LUTHERAN CHURCH
Eagle, Nebraska
E. H. Prange, Pastor

Sunday:
9 a.m. Sunday school.
10 a.m. Worship

EVANGELICAL UNITED BRETHREN CHURCH
Murdock, Nebraska
Orville W. Matzke, Minister

Sunday:
9:30 a.m. Morning worship; Observance of Pioneer Day.
10:30 a.m. Sunday school.
7 p.m. Fellowship Hour for: Jr. Hi.; Sr. Hi.; and Adult Fellowships.
7:45 p.m. Evening Worship.
Wednesday:
7:30 p.m. Midweek Meditation Hour.
Thursday, Jan. 19:
7:30 p.m. Men's Chapter meeting in the church parlors.
8 p.m. Choir rehearsal.

CHRIST LUTHERAN CHURCH
A. B. Lentz, Pastor
On the Plattsmouth & Louisville Road

Sunday:
9:30 a.m. Sunday school.
10:30 a.m. Services. Installation of new officers.
8 p.m. Mr. and Mrs. Club.

ST. PAUL'S EVANGELICAL AND REFORMED CHURCH
G. E. Seybold, Pastor

Sunday:
9:15 a.m. Sunday school.
10:30 a.m. Worship Service.
7:30 p.m. Yearly Congregational Meeting to be held in the church parlors.
Tuesday:
Women's Guild Circle Meetings.
Circle 1 will meet at 1:30 p.m. at the home of Mrs. Fred Herre, 111 So. 11th St. Hostesses: Mrs. Fred Herre, Mrs. Elmer Haffke, Miss Sophia Kraeger.
Circle 2 will meet at 7:30 p.m. at the home of Mrs. Lester W. Meisinger. Hostesses: Mrs. Lester Meisinger and Mrs. Dean Meisinger.
Cirlce 3 will meet at 7:30 p.m. at the home of Mrs. Emma Egenberger, 637 Ave. A. Hostesses: Mrs. Emma Egenberger and Miss Laura Meisinger.
Wednesday:
7:30 p.m. Choir practice.
Saturday:
9:30 a.m. Confirmation Class —bring Bible, note book and pencil.

FIRST BAPTIST CHURCH
North 9th, Ave. E
Pastor, Gene R. Swim

Sunday:
9:45 a.m. Sunday school.
11 a.m. Morning worship.
2:30 p.m. Visitation.
6:30 p.m. Young people's.
7:30 p.m. Evening Services.
Tuesday:
7 p.m. Constitutional meeting.
Wednesday:
7:30 p.m. Prayer service.
8:30 p.m. Choir practice.
Friday:
7:30 Youth Rally at Temple Baptist Church in Ralston.

FIRST PRESBYTERIAN CHURCH
Seventh Street and Second Ave.

Sunday:
9:45 a.m. Church school.
11 a.m. Divine service — Minister, Dr. Edward L. Jeambey.
Wednesday:
2 p.m. Circle 1 meets with Mrs. Glen Vallery.
8 p.m. Circle 2 meets with Mrs. Ernest Giles.
8 p.m. Circle 3 meets with Mrs. Ray Story.

CHRISTIAN SCIENCE SOCIETY
6 St & 2nd Ave.

Sunday:
11 a.m. Sunday School.
11 a.m. Church service.
The public is welcome.
How true health and harmony are established will be brought out in the Lesson-Sermon entitled "Life" at Christian Science churches Sunday.

FIRST LUTHERAN CHURCH
Plattsmouth
Charles D. Nenow
Pastor

Thursday:
7:30 p.m. Sunday school teachers meeting.
Sunday:
9:30 a.m. Worship service.
10:45 a.m. Sunday school.
2 and 7:30 p.m. Building Committee meetings.
Monday:
7:30 p.m. Voters meeting.
Wednesday:
7:30 p.m. Walther League.

WESLEYAN METHODIST
619 S. 10th St.
James Parette, Pastor

Sunday:
9:45 a.m. Sunday school.
11 a.m. Morning Worship.
7:30 p.m. Evening worship.
Monday:
6:30 a.m. Morning Prayer meeting.
Wednesday:
7:30 p.m. Bible study & prayer.

ST. PAUL LUTHERAN CHURCH
2 blocks S. of High School
Weeping Water, Nebraska
The Rev. T. H. Vogel, Pastor

Saturday:
9 a.m. Saturday School for all 5th, 6th, 7th and 8th graders of the parish at Immanuel.
Sunday:
8:30 a.m. Worship service.
9:30 a.m. Sunday school.
2-3:30 p.m. Church extention meeting of congregational solicitors at Mt. Calvary.
Monday:
6:30 p.m. Walther League.
8 p.m. Parish Sunday School staff at Immanuel.
Tuesday:
8 p.m. Young Married Group.

IMMANUEL LUTHERAN CHURCH
Louisville, Nebraska
The Rev. T. H. Vogel, Pastor

Saturday:
9 a.m. Saturday School for all 5th, 6th, 7th and 8th graders of the parish at Immanuel.
Sunday:
9:30 a.m. Sunday school.
10:30 a.m. Worship service.
2-3:30 p.m. Church extention meeting of congregational solicitors at Mt. Calvary, Omaha.
6:30 p.m. Walther League
Monday:
8 p.m. Parish Sunday School staff at Immanuel.
Wednesday:
8 p.m. Adult group.

FIRST CHRISTIAN CHURCH
No. 8th and Ave. C.
J. W. Taenzler, Pastor

Sunday:
9:45 Bible School.
10:45 Communion and Sermon.
Tuesday:
7:30 p.m. The Missionary Circle meets with Mrs. Winfred Dasher, Mrs. P. F. Rihn, leader.
Wednesday:
6:45 p.m. Family Night with a covered dish potluck supper. Program of Fellowship will follow.
Thursday:
7:30 p.m. Choir rehearsal.

LOUISVILLE CHRISTIAN CHURCH
J. W. Taenzler, Pastor

Sunday:
9 a.m. Communion and sermon.
10 a.m. Bible school.

Avoca Church Has Annual Meeting

AVOCA (Special) — The congregational Church held its annuaul meeting Sunday at the church after a cooperative dinner.

Mrs. Laurence Wulf was reelected as Sunday school superintendent; Mrs. Henry Dankleff Treasurer, Stevan Carston, Roger Ehlers and Dennis Wulf as junior ushers and John Stubbendich and Hans Jensen, senior ushers.

Mrs. Jerry Pointer was appointed to the music committee.

Other officers were re-elected.

Rev. and Mrs. Pinkert were present and enjoyed meeting the members.

— Journal Want Ads Pay —

Union Items

Mrs. L. C. Todd
Phone 2441

Mrs. Gary Dahmke of Nebraska City is substitute teacher in the Union school, due to the resignation of Mrs. Ruth Ketelhut.

Little Linda Hartman slipped and fell on the ice last Thursday at the Union School and was taken to Children's Hospital at Omaha where it was found she had a concussion but was not seriously hurt and was able to be brought home last Saturday where she is recovering nicely.

The Lu-La-Ha-Ma Campfire girls met with Idona Meredith last Tuesday evening. Election of officers were: President, Idonh Meredith; Secretary, Peggy Dooley; Treasurer, Kathleen Hartman and Scribe, Dianne Hoback. Dianne gave the lesson on meal time courtesy. The next meeting will be Jan. 17 at the George Stine home. Girls will work on Memory Books.

The January Community meeting was held at the school house last Thursday evening with a good attendance. Mrs. Markel and her pupils presented a play "The Bus Driver" which was very clever. "The Mexican Hat Dance" was done by a group of the boys and girls. Refreshments were served by the mothers of the pupils of Mrs. Markel.

Last Saturday Jan. 7 was the 30th wedding anniversary of Mr. and Mrs. Melvin Tood, Sr. They had planned on eating dinner that evening with the members of their family in Omaha. When they arrived they had the surprise of their lives, when a group of their friends were there before them, to join them with a surprise and to present them with some lovely gifts.

Mrs. Jones Observes 93rd Birthday

SOUTH ASHLAND (Special)— Mrs. Emma Jones quietly observed her 93rd birthday at the home of her daughter, Mrs. A. D. Bachman and Mr. Bachman, with whom she makes her home. Mrs. Bachman entertained a few guests in her mother's honor Sunday.

Those present offer congratulations were her grandchildren, Mr. and Mrs. Milton Bachman and Mr. and Mrs. William Mason and family, also Mr. and Mrs. William Weaver and son. Ice cream and cake was served.

SATTLER Funeral Home
Dial 3123

Leave Them a Home, Not a Mortgage!

(Clip and mail today)

CLEM WOSTER
Modern Woodmen of America
906 Ave. D. Plattsmouth, Nebr.
I am interested in your Mortgage Cancellation Plan.
Name .....
Address .....
City ..... State .....

Suppose something happened to you. Wouldn't you like to leave your home mortgage free? For as little as 1 per cent you can buy our Mortgage Cancellation Plan.

Now for the first time...

Traditional Mercury values in the popular price range

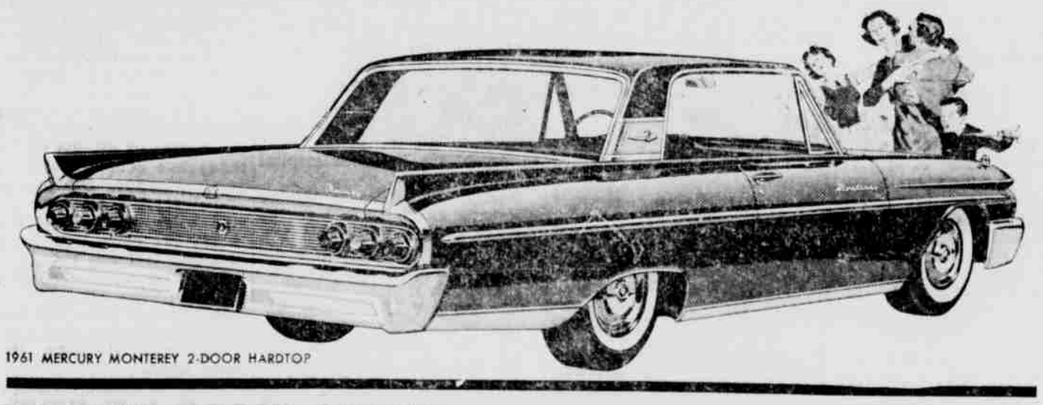

1961 MERCURY MONTEREY 2-DOOR HARDTOP

TRADITIONAL MERCURY COMFORT Only Mercury has Cushion-Link Ride (standard on Monterey and Meteor 800)—a unique suspension system that absorbs jolts and jars that come through to you in other cars. It "gives" backward and forward as well as up and down. And Mercury has a longer wheelbase (120 inches) and greater weight (up to 241 pounds heavier) than other cars in its price range. Result: you enjoy a smooth, solid, steady big-car ride you'd expect to pay much more for. There's plenty of stretch-out room in Mercury, too—even more rear seat hip, shoulder and head room than in last year's spacious Mercury. Wider doors and more trunk space, too.

TRADITIONAL MERCURY VALUE There's extra value in Mercury's engine choice—all the way from the Super-Economy "6" (Mercury's first "6") to the powerful Marauder V-8's. And even the top-performing V-8's deliver up to 15% better gas mileage. There's extra value in Mercury's seven self-servicing features. From self-lubricating chassis to self-adjusting brakes, they save you money every mile you drive. Everywhere you look, the 1961 Mercury offers you traditional Mercury values. Now, for the price most people pay for a new car, you can own a *Mercury*. Take your pick of Mercury's three great series and drive it today!

LINCOLN-MERCURY DIVISION, Ford Motor Company

1961 Mercurys— ALL IN THE POPULAR PRICE RANGE

1 **MERCURY MONTEREY** Finest, most luxurious of all 1961 Mercurys—America's lowest-priced luxury car.

2 **MERCURY METEOR 800** Priced to compete with the top series in the low-price field.

3 **MERCURY METEOR 600** Priced right in the heart of the low-price field.

RUBIN AUTO COMPANY

WASHINGTON AVE. PLATTSMOUTH, NEBRASKA PHONE 287