

LOUISVILLE NEWS

Mrs. Ralph Wildrick — Phone 2511

Janet Wright and Carole Yosuda spent the weekend at the P. L. Wright home. The girls

DESTROY Termites and All Pests



BILL'S Per Mite SERVICE
Dial 7142

CALL US FOR ESTIMATES
601 No. 9th

are roommates at Wesleyan University.

T/Sgt. and Mrs. Bill Larson and son of Charleston, S. C., arrived Saturday for a two weeks vacation with his parents, Mr. and Mrs. Lloyd Larson and other relatives in and around Louisville. Bill is being transferred from Charleston, S. C., to Sioux City, where he will have recruiting duty.

The Louisville Schools were closed Friday noon, Nov. 1 and remained closed till Tuesday morning due to the flu in the school. The Band Concert planned in connection with the Band Tag Day Saturday had to be cancelled due to about half of the members being ill.

School reopened Tuesday, but the flu still had a good hold. It was reported that there were 48 out of High School and 100 out of Grade school. Only one teacher was absent in the Grade schools and none from the high school.

Eldora Pankonin is taking her vacation from her work at the bank and is spending the time at home. Mrs. Anton Johnson is substituting for her at the bank.

Mrs. Marion Reichart, Mrs. Oliver Meisinger and Mrs. Jake Tritsch attended the dedication of Fedde Hall and Burr Hall at the College of Agriculture Sunday afternoon in Lincoln. Margaret Fedde was head of Home Economics at the College of Agriculture at the time Mrs. Meisinger received her degree from the department, Mary Jo Reichart is a resident student at Fedde Hall.

The Booth and Olson company men of Sioux City completed the laying of the concrete slab of paving on Highway 50 into town last week and also the more than 900 feet of paving from the river bridge to the Burlington tracks making a new lead into town and to the Ash Grove Plant. The work of grading the shoulders should be done this week and when it is done, Louisville will have its first hard surfaced road to the South and also a surfaced lead in that takes care of a bad spot just south of the river bridge.

Mr. and Mrs. Allen Koop visited their daughter, Marilyn, at the University of Nebraska in Lincoln Sunday.

The guest speaker at the Lions Club meeting Thursday Nov. 7 was Robert Nichols, superintendent of the Men's Reformatory in Lincoln. He brought with him a talented vocal group.

Barbara Bourell, who is attending the University of Nebraska in Lincoln spent the weekend with her parents, Mr. and Mrs. Jule Bourelle.

Mr. and Mrs. Elmer Hennings of Avoca, Mr. and Mrs. Walter Heil of Plattsmouth, Mr. and Mrs. Floyd Gauer and Mr. and Mrs. Elmer Wendt surprised their aunt, Mrs. Frank Salberg last Sunday evening. They came with well filled baskets to help her celebrate her birthday Oct. 31. The evening was spent playing cards.

Mr. and Mrs. Vernon Dunn and family of Omaha were callers Tuesday at the George Bauers home.

George Wildrick of Omaha was an overnight guest Saturday night at the Ralph Wildrick home.

Mrs. Mose (Grandma) Barr had the misfortune to fall last Sunday morning and injure her hip. She is staying at the home of her daughter in Omaha. She celebrated her 86 birthday last week.

Mrs. Zelma Sutton, Billy and Bobby have moved into their home they purchased on East Elm Street.

Mrs. Anna Harms of Manley and Otto Harms of Niles, Michigan were dinner guests Sunday at the Oris Schliefert home in Louisville.

Sunday callers at the Charles Shuyter home in Manley were Mr. and Mrs. Lee Shuyter, Mr. and Mrs. Walter Olsen and Sharon, and Mrs. Leonard Anson all of Omaha; Mrs. Harold Thoms and Mrs. Mary Thoms of Weeping Water, and Mrs. Bob Meyers and children of Plattsmouth.

Mrs. Bessie Core has been released from the Methodist Hospital in Omaha where she had undergone surgery a few weeks ago. She is recuperating at the home of her niece in Omaha.

Margie Weisneth, who is taking nurse's training at the Immanuel Hospital in Omaha, began her first floor duty this week.

Mr. and Mrs. Lyle Beck and daughters and Herman Roebber were Sunday afternoon callers at the Louie Roebber's in Ashland. Mrs. Lawrence Duerr, teacher at Oak Grove school, is home ill with the flu this week.

John G. Schoeman, who will be 95 on Saturday, November 9, will observe his birthday quietly at his home. His health has not been the best in the past few years but he still enjoys visiting with those who call.

Mr. and Mrs. Tommy Roebber and family of Ashland were Monday evening callers at the home of Mr. and Mrs. Lyle Beck and daughters and Herman Roebber.

Miss Hulda Schliefert came home from her work in Weeping Water Tuesday of last week and is confined to her bed. Monday afternoon callers were Mrs. Anna Heil and Mrs. John Gruber.

Sunday evening visitors at the Jack Kuhn home were Mr. and Mrs. Roger Kunn of South Bend. Jack Kuhn has been confined to his home the past week with the flu.

Jim Workman, who has been in the Methodist Hospital in Omaha, has returned home and is feeling much better.

Mrs. James Vaughn of Dawson is spending this week with her son and family, Mr. and Mrs. Leonard Vaughn and family.

Mr. and Mrs. Art Robinson of Ashland were supper guests Wednesday evening at the Richard Brown home.

Charlie Hennings was a dinner guest Sunday at the home of Mr. and Mrs. Philip Hennings.



ATOMIC TEST BUILDING — This frameless metal building which faced up to the atomic blast in 1955 at Yucca Flat, Nevada, is being donated to the College of Agriculture at the University of Nebraska by the Behlen Manufacturing Company of Columbus. George Peterson, member of the Department of Agricultural Engineering at the College, reads the plaque stating this building was located 15,000 feet from a nuclear explosion. — (College of Agriculture Photo)

U of N Gets Yucca Flat Test Bldg.

LINCOLN—A metal building which faced up to the atomic blast in the famous civil defense test of May 1955 at Yucca Flat, Nevada, is now on the

College of Agriculture campus at the University of Nebraska.

The frameless metal building, which was one of 2 of similar design used in the test, is a gift to the College from the producer.

The building has been erected on a site near the widely-known tractor testing track at the northeast corner of the campus. It will serve for general utility and equipment storage, accord-

ing to W. V. Lambert, dean of the college.

It was one of two identical steel buildings which were furnished by the Behlens to the Atomic Energy Commission-Federal Civil Defense joint test, "Operation Cue" in 1955.

Early attention centered on the teammate to this building which was located only 6,800 feet from the blast. It suffered a severe jolt but remained intact and usable. Later it was returned to Nebraska and erected at the Nebraska State Fair where 75,000 persons saw it. Today it is on view to tourists and visitors on Highway 30 at Columbus.

The "other" building, which is now at the College, was located 15,000 feet from the atomic blast. The idea was to bracket the "survival range" to give scientists an indication of the blast force at different distances.

This second building at 15,000 feet was virtually undamaged. Its door being knocked ajar and a few window panes being broken. Other metal buildings alongside suffered more damage but were admittedly of lighter construction.

College engineers have modified the building to include a double door for large equipment. Otherwise it is the same building which stood against the atomic test of 1955 which still is one of the largest blasts unleashed on the Nevada desert.

The building is constructed of

This CPPD District Has New Director

LINCOLN—Gov. Victor E. Anderson has named Guy L. Cooper Jr. as a director of Consumers Public Power District. The announcement was made upon resignation of Guy L. Cooper Sr., father of the new director. The elder Cooper had been a CPPD director for 10 years.

The younger Cooper, 50, will represent a 9-county area in the southwest part of Nebraska. The counties: Cass, Otoe, Johnson, Nemaha, Richardson, Pawnee, Jefferson, Gage and Saline.

Cass County's
Greatest Newspaper
The Plattsmouth Journal

NOTICE!

For Sewer Connections

Call Or See

O. W. FINNEY

Phone 4816

Murray, Nebr

BUSINESS DIRECTORY

FOR THE BEST IN INSURANCE PHONE 6017

When You Think of Insurance
Think of "Bernie"

REPRESENTING THE TRAVELERS 1703 Hill St.

A HOME AWAY FROM HOME PHONE 3243

Restful surroundings for the aged and convalescent.
Licensed and Approved

24 hour nursing service Special Diets
RIVERVIEW AND HILLCREST NURSING HOMES 616 Ave. F

An Exclusive Infants' & Children's Shop Phone 3181

A complete line of infants', pre-school and children's wear.
You'll enjoy shopping at . . .

WEE WARDROBE (Helen Eiting) 425 Main

Community Auditorium For Rent Phone 3158 & 286

Complete Banquet facilities for up to 220 people; all modern kitchen; air conditioned; cloak room; ladies lounge; P. A. System; Stage.

PLATTSMOUTH LIONS CLUB 510 Main . . . See Phones above

MODERN SHOE REPAIR SERVICE PHONE 6288

Complete repair service for Men's, Ladies' and Children's shoes.

HERB'S SHOE REPAIR 309 Main

GUARANTEED TV & RADIO SERVICE PHONE 233

New sets . . . Motorola, Hot Point & Admiral Television;
Motorola Radios. Pick-up & delivery repair service.

RAY'S SALES & SERVICE 110 So. 3rd St.

SCHREINER REXALL DRUGS PHONE 4114

The original authorized Rexall Drug Store. Authorized Eastman Dealer; Prescriptions; Whitman Candies; Hallmark Cards.

SCHREINER REXALL DRUGS 521 Main

When It Breaks Down . . . We Can Rebuild It. Phone 243

The most complete machine shop in Cass County. We specialize in repair of quarry and heavy machinery.

W. E. CADY, INC. BREX Shops Area

DRUGS WITH A REPUTATION PHONE 289

Prescription Service — Beauty Bar — Fountain & Luncheonette
Gift Headquarters — Veterinary Supplies

CASS DRUG (Walgreen Agency) 502 MAIN

HOBSON FUNERAL HOME PHONE 105

Est. 1915
Weeping Water, Nebraska

MARLOUISE HOBSON, FUNERAL DIRECTOR

For The Most In Drug Store Service PHONE 6117

Professional Prescription Service. Livestock pharmaceuticals and Remedies. A complete line of cosmetics and gifts. We give S & H Green Stamps.

FELDBOUSEN DRUGS 522 Main

TAKE YOUR CAR TO JIM PHONE 4177

For ALEMITE OILS, Motor Tune-up and Overhaul,
Front Wheel Alignment, General Repairs, Ford-O-Matic and Merc-O-Matic Service.

JIM'S AUTO SERVICE 337

Aluminum Combination Doors & Windows Phone BE 1671

We make them fit your windows & doors. Yet they cost less because you buy direct from the manufacturer.

LINDLIEF'S 2401 Franklin St. Bellevue, Nebr

Hobby-Kraft For Pleasure & Education Phone 5114

We have the most complete selection of Hobby-Kraft materials. Come in . . . you'll find something you'll enjoy doing.

LINDER FIRESTONE 447 Main St.

INTERNATIONAL FARM EQUIPMENT

See us for New and Used Implements and Repair Service.

ATTEBERY EQUIPMENT COMPANY Phone 2111, Union, Nebr.

RADIATOR CLEANING & REPAIRING

Guaranteed work. A faulty radiator can result in serious motor damage. See us for Service.

OTTO WEBER 1524 Avenue B. (Cedar Creek Road.)

AMERICA'S BIGGEST CAR VALUE—ON SALE TOMORROW!

NEW 1958 MERCURY

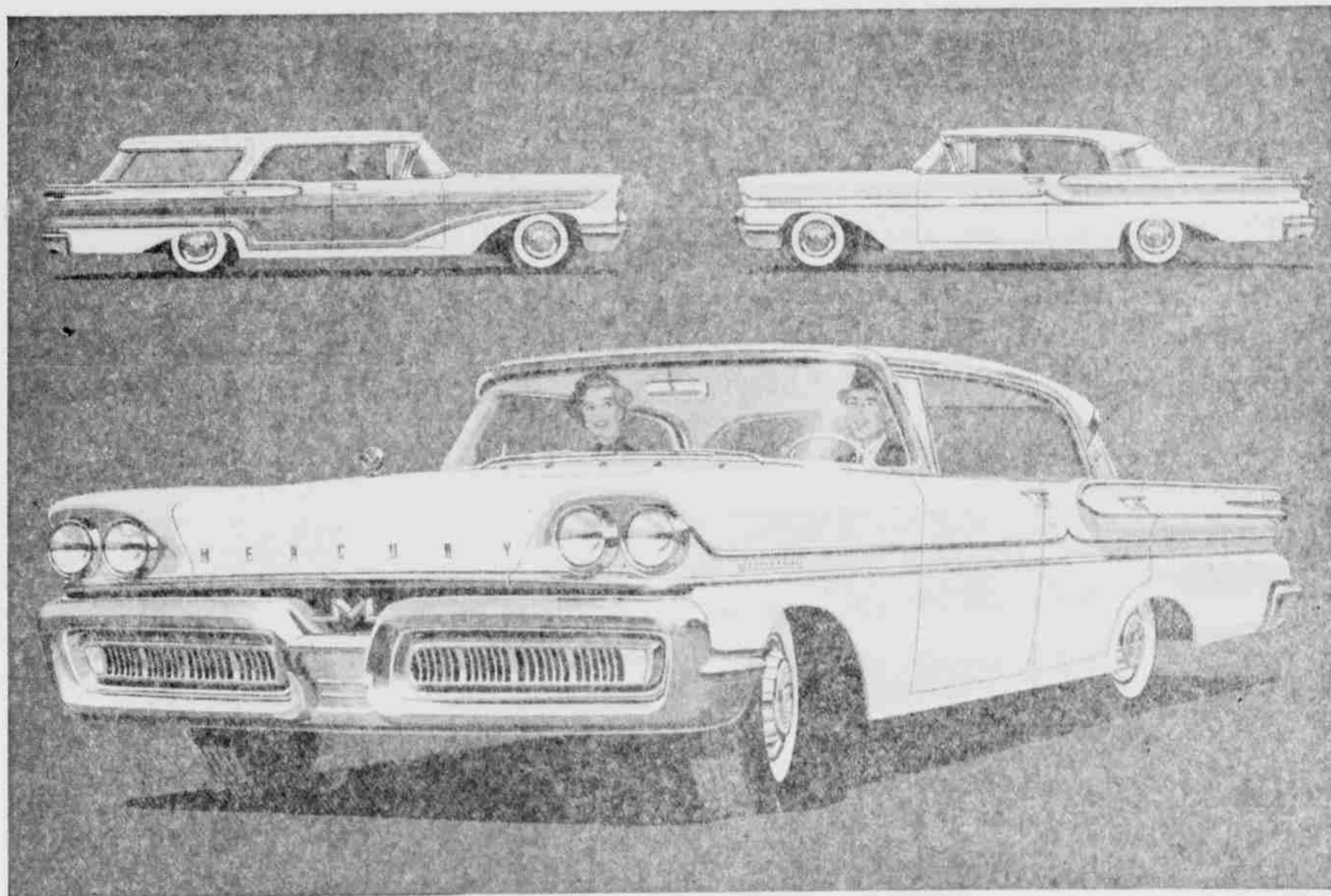

SHOWN (above) ARE COLONY PARK STATION WAGON; MONTEREY PHAETON COUPE; (center) THE MONTCLAIR PHAETON SEDAN.

Only car to bring you Sports-Car Spirit ... with Limousine Ride

Mercury introduces the year's biggest advance in car performance—a combination of the superb control and handling ease of a sports car—plus the room, ride, and comfort of a limousine.

4 SERIES OF MERCURYS TO CHOOSE FROM IN '58. PRICES START JUST ABOVE THE LOWEST. The Monterey series has 5 models within easy reach of buyers of low-priced cars. For only a few dollars more, Mercury's six Montclairs give you many additional luxury features. There's a choice of six station wagon models in 3 price ranges. For magnificence unlimited, there are 3 models in the entirely new Park Lane series. And, even here, prices are surprisingly modest.

ANNOUNCING AN ENTIRELY NEW FAMILY OF MARAUDER ENGINES WITH UNIQUE COOL-POWER DESIGN. The great engineering advances of "Cool-Power" Design include new In-block Combustion, Water-flow Intake Manifold, 3-stage Cooling, and Cool-head Valves. Power and fuel once lost to heat and friction are put to work for you. There are three new Marauder V-8's with 312, 330 and 360 hp. They are all teamed with a new high-economy rear axle to give you more power, more mileage from less fuel.

ADVANCED TREND-SETTING STYLING—WONDERFUL NEW DRIVING AIDS. Mercury continues its leadership—not only in styling, but in features. For example, new Super-Safe self-adjusting brakes. New Multi-Drive Merc-O-Matic in the Park Lane series. And you can get features like a Speed-limit Safety Monitor, automatic power lubrication, and many others. We invite you to attend the first showing.

THE BIG M 1958 MERCURY

Don't miss the big television hit, "THE ED SULLIVAN SHOW," Sunday evening, 7:00 to 8:00, Station WOW-TV, Channel 6.

RUBIN AUTO COMPANY

Washington Ave

Plattsmouth, Nebraska

Phone 287