

\$3 000 Ceiling In Soil Bank 'For Each Farm'

LINCOLN—The Soil Bank's 1958 Acreage Reserve Program had a \$3,000 limitation on payments applied to each producer with regard to each farm.

That's the report from Wilfred R. Nelson, chairman of the Nebraska Agricultural Stabilization and Conservation Committee.

Nelson says the United States Comptroller General's ruling is that Congress considered the \$3,000 limitation as applying to each producer regarding a particular farming unit. The limitation is not a ceiling on the amount of compensation that can be paid to him for all farms in which he may have an interest.

Farmers who earned \$3,000 under the 1958 winter wheat acreage reserve program on one farm would not be eligible for further payments with respect to 1958 crops on the same farm.

Nelson reminds farmers that the \$3,000 limit applies to spring seeded crops on a farm as well as on the farm's 1958 winter wheat crop which is being seeded this fall.

Communist China plans a foreign trade volume for 1957 approximately 91.6 per cent of last year's according to a report of the National Economic Commission.

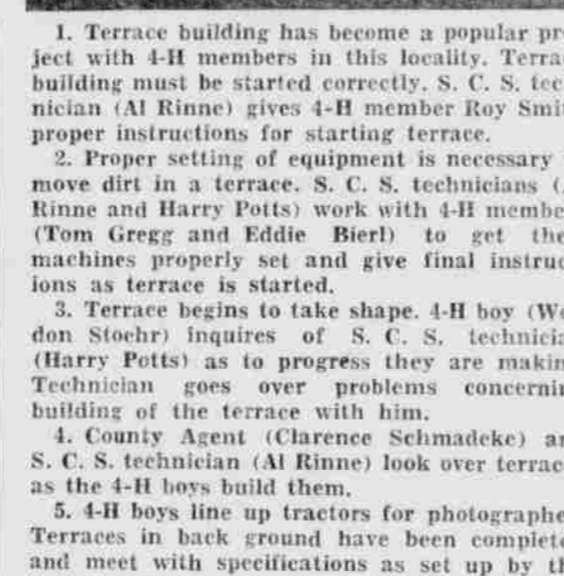
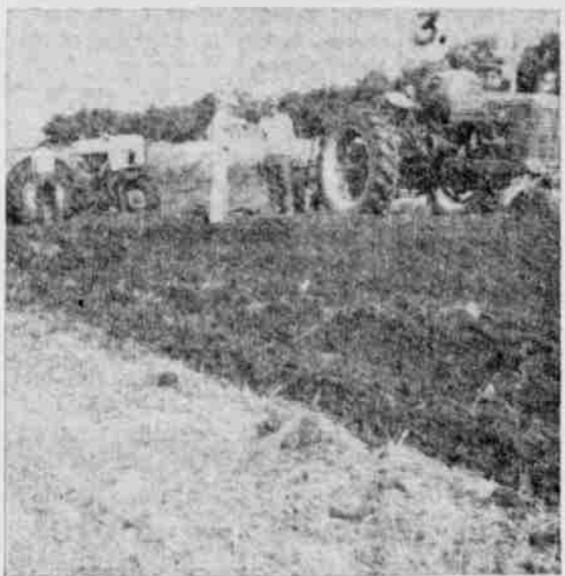

IN PERSON
ARTHUR GODFREY
with his Champion Palomino, "Goldie"

AK-SAR-BEN RODEO
WORLD CHAMPIONSHIP

SEPT. 20 THRU SEPT. 29

8 nights — { 2 Sunday Matinees
1 Twilight Sun., Sept. 22

NO ADVANCE IN PRICES
BOX SEATS \$3.50
RESERVED SEATS \$2.50, \$1.80, \$1.50
STANDING ROOM \$1.20

★ WORLD'S LARGEST 4-H BEEF SHOW
★ CHAMPIONSHIP COWBOY EVENTS

Enjoy in clean comfort the nation's most colorful indoor rodeo!

AK-SAR-BEN COLISEUM, OMAHA

BUSINESS DIRECTORY

INTERNATIONAL FARM EQUIPMENT
See us for New and Used Implements and Repair Service.
ATTEBERY EQUIPMENT COMPANY Phone 2111, Union Nebr

A HOME AWAY FROM HOME PHONE 3243
Restful surroundings for the aged and convalescent.
Licensed and Approved
24 hour nursing service. Special Diets
RIVERVIEW AND HILLCREST NURSING HOMES 616 Ave F

An Exclusive Infants' & Children's Shop Phone 3181
A complete line of infants', pre-school and children's wear.
You'll enjoy shopping at...
WEE WARDROBE (Helen Eiting) 425 Main

Community Auditorium For Rent Phones 3158 & 286
Complete Banquet Facilities for up to 220 people; all modern kitchen; air conditioned; cloak room; ladies lounge; P. A. System; Stage.
PLATTSMOUTH LIONS CLUB 510 Main . . . See Phones above

MODERN SHOE REPAIR SERVICE PHONE 6288
Complete repair service for Men's, Ladies' and Children's shoes.
HERB'S SHOE REPAIR 309 Main

GUARANTEED TV & RADIO SERVICE PHONE 233
New sets . . . Motorola, Hot Point & Admiral Television; Motorola Radios, Pick-up & delivery repair service.
RAY'S SALES & SERVICE 110 So 3rd St.

SCHREINER REXALL DRUGS PHONE 4114
The original authorized Rexall Drug Store. Authorized Eastman Dealer; Prescriptions; Whitman Candies; Hallmark Cards.
SCHREINER REXALL DRUGS 521 Main

When It Breaks Down . . . We Can Rebuild It. Phone 243
The most complete machine shop in Cass County. We specialize in repair of quarry and heavy machinery.
W. F. CADY, INC. BREX Shops Area

DRUGS WITH A REPUTATION PHONE 289
Prescription Service — Beauty Bar — Fountain & Luncheonette
Gift Headquarters — Veterinary Supplies
CASS DRUG (Walgreen Agency) 502 MAIN

HOBSON FUNERAL HOME PHONE 105
Est. 1915
Weeping Water, Nebraska
MARYLOUISE HOBSON, FUNERAL DIRECTOR

For The Most In Drug Store Service PHONE 6117
Professional Prescription Service. Livestock pharmaceuticals and Remedies. A complete line of cosmetics and gifts. We give S & H Green Stamps.
FELDBOUSEN DRUGS 522 Main

FOR CHOICE MEATS, FRUIT & VEGETABLES Phone 4158
You can see and taste the difference in our quality foods. Full line of staple groceries. Two Deliveries daily. Open Sunday 7 A.M. to 12 noon; 4 to 7 P. M.
JOCHIMSON'S MEAT 437 Main St.

FRESH FROZEN MEATS, FRUIT & VEGETABLES Phone 5110
Now is the time to put away for future use the garden fresh Fruit and Vegetables in a locker of your own.
Butchering service. Reasonable rates.
PLATTSMOUTH LOCKERS 207 Main

TAKE YOUR CAR TO JIM PHONE 4177
For ALEMITE OILS, Motor Tune-up and Overhaul, Front Wheel Alignment, General Repairs. Ford-O-Matic and Merc-O-Matic Service.
JIM'S AUTO SERVICE 337 Main

Terrace Building 'Ordinary Task'

Young farmers in the community recently proved that farmers can still build terraces with ordinary implements found on the farm.

The building of terraces has become a project carried on by 4-H clubs in this area for several years.

The Soil Conservation Service and the County Agriculture Extension Agent met with these 4-Hers for the entire day. The boys are given locations which they work, and instructions as to the procedure they should follow. Most of the boys use moldboard plows, disk plows, whirlwind terracers or disk terracers, that their fathers were using at home. Implement dealers or other interested parties

occasionally furnish tractors and plows for these projects.

By the middle of the afternoon the terrace lines have usually been completed to comply with specifications as set up by the Soil Conservation Service. A thorough check is then made of the terraces. Numerous problems in terrace building and maintenance are then discussed.

Home Grown Grain Grows THRIFTY STRONG-BONED Calves at Less Cost

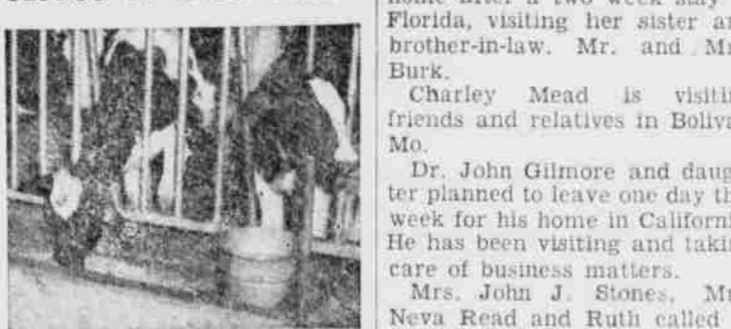

when you feed Wayne CALF SUPPLEMENT

Wayne Calf Supplement contains the vitamins, proteins, minerals and the antibiotic needed to properly supplement your home grown grains.

Grow strong, thrifty calves at less cost by feeding your grain and Wayne Calf Supplement.

It Pays to Feed Wayne

FARMERS FEED AND SEED
On Louisville Rd.
Just west of Jay's Texaco
Phone 3131

Mr. and Mrs. Smith purchased the A. L. Carper home and now live there. Mr. and Mrs. Sporer plan to move from their farm home to Murray in the near future.

Mrs. Arthur Hansen is ill at her farm home near Murray. R. P. (Butch) Meisler is still in the Clarkson Hospital in Omaha where he has undergone surgery several times. He is doing "as well as can be expected."

ECONOMIC INDICATORS
Money in circulation at the end of the first week in July totaled \$31,146,000,000 as compared with \$30,765,000,000 the same time last year, while the consumer price index was at its highest figure. Personal income in May was at the highest peak in history, totaling \$349,500,000,000 compared with \$389,500,000,000 for the previous May, 1956.

TAX-TIME
The Tax Foundation has estimated that the average \$4,500 a year man in the United States must work two hours and twenty-six minutes a day just to pay his taxes.

Subscribe to The Journal Now!

Fall Is Time To Spread Field Lime

LINCOLN — Lime spreaders should be put to work this fall, advises M. D. Weldon, Extension agronomist at the University of Nebraska.

Farmers will get better legume stands next year and increase efficiency from fertilizers if lime is applied, Weldon says.

A report from the Middle West Soil Improvement Committee says liming acid soil makes more phosphate and nitrogen available for growing crops.

The reports lists these other benefits from liming: lime can furnish calcium and sometimes magnesium for plant growth, it helps make most plants more vigorous, and it favors the increase of beneficial soil bacteria.

Weldon advises having soil tested before adding lime. He says it will take the guess work out of the job and will show how much lime the soil needs.

Adding lime in the fall has these advantages: it gives more time for the job, a firmer footing for machinery and a greater choice of fields to work in. Lime can be put on after soybean or sorghum harvest, after corn is in the crib or on pastures or stubble ground.

Dairy Records Are Important

LINCOLN — Milk and butterfat records should be maintained on dairy cows that freshen this fall, reports C. W. Nibler, Extension dairyman at the University of Nebraska.

Nibler says the Standard Dairy Improvement Association (DHIA) record-keeping system, the owner-sampler record system and the weigh a day a month record plan can be used. The standard DHIA system records production to date monthly and year-to-date herd totals, total and average feed cost, and income over feed cost for the herd. A DHIA supervisor collects the sample. Calculations are made by the supervisor or at the central office.

The owner-sampler method records the butterfat and production per cow. The amount of grain fed each cow and the amount of roughage fed to the herd also may be recorded. The records are calculated in the central office and sent to the farmer.

Milk records for each cow for the month, production date, monthly herd records, and year-to-date herd totals are calculated in the weigh-a-day system. Feed records on the herd also may be included. The total and average feed cost and income over feed cost for the herd for each month and for the year are calculated if feed records are reported.

Union Items

Mrs. L. C. Todd
Phone 2441

Several neighbors and relatives gave Mrs. Veri Ackley a big surprise Sept. 10th, by bringing in their dinners to help her celebrate her birthday that day. Mrs. Ivan Balfour planned the affair. Mrs. Vera Ackley baked the birthday cake. Guests were Mr. and Mrs. Ivan Balfour, Mrs. Vera Ackley, Mrs. Velma Brown, Mrs. Myrtle Cross, Mrs. Albert Hathaway, Mr. and Mrs. Phillip Johnson and two small daughters, Mr. and Mrs. Leroy Nelson of Mead, Neb., and Mrs. Todd.

Mr. and Mrs. Norm Hendrix of Omaha announced the birth of a grandson Sept. 5, at the Methodist Hospital, Omaha. The baby is a grandson of Mr. and Mrs. E. M. Rathe, and Mrs. Hendrix, all of Omaha, and a great-grandson of Mrs. L. G. Todd.

Mrs. Lizzie Taylor was to leave Union Sept. 16 and go to Washington state to spend the winter with her daughter and other relatives.

Diana and Patty Mead of Nebraska City and Nancy Jose of Nebraska City were visitors at the Methodist Sunday School last Sunday.

The Union Community Club met at the school Sept. 9. New officers were elected as follows: Mrs. Ellen Hartman, president; Mrs. Fae Morton, vice president, and Mrs. Ruth Stine, secretary-treasurer. Mrs. Melhoff, Mrs. Dahmke and Miss Fyfe, teachers of the school were at the meeting.

Bandit Mistaken for Customer
SAN FRANCISCO — A quiet, middle-aged, well-dressed man entered an American Trust Company branch and held up a teller, escaping with \$753. He is believed by police to be the same man who has robbed thirteen other banks in the bay area since February 3, 1956—always on Friday afternoon.

WHICH IS LARGEST?
New York City, which for years has claimed the title of World's Largest City, is shrinking in population and may have to yield the title to either Tokyo or London. New York with 8,471,637 and Metropolitan London which claims 8,239,910.

NEW HOUSING BILL
President Eisenhower has signed a housing bill authorizing lower down payments on FHA insured homes and making available for various housing programs. Mr. Eisenhower's January budget proposal called for only \$1,025,000,000.

Careful Driver Dies.
CONCORD, Calif. — Coming upon a minor three-car collision, Fred Drotach, 40, swerved his pickup truck off the pavement, then back on. The truck sideswiped another car and overturned. Drotach was instantly killed, but none of the other drivers was hurt.

U. S. sets cotton acreage at 14,224,000.

DESTROY Termites and All Pests

BILL'S Per Mite SERVICE
Dial 7142
CALL US FOR ESTIMATES 601 No. 9th

HIGH QUALITY PUREBRED BOARS AND GILTS FOR SALE

Duroc Boars & Gilts — Arlan Cundall
Phone Murray 4612
Duroc Boars & Gilts — Charles Stoehr
Phone Plattsmouth 8188
Landrace Boar — Bob Englekemier
Phone Louisville 2161
Landrace Boars & Gilts — Hunter Ingwerson
Phone Plattsmouth 8316
Landrace Boars — Dennis Todd
Phone Plattsmouth 8213
Yorkshire Boars — Bob Ehlers — Phone Union 2939
Yorkshire Boars & Gilts — Tom Gregg
Phone Plattsmouth 8337
Yorkshire Boars — Bob Hild
Phone Plattsmouth 8221

Many of these animals placed high at the Nebraska State Fair. These are MEAT type animals and have been raised by members of Plattsmouth Future Farmers of America. Buy now and top the market next fall. Many of these gilts will make excellent FFA or 4-H projects.

JOHN DEERE DISK NO. 100 TERRACING PLOW

- Builds 240 rods of terrace a day in average conditions
- Makes firm, solid terrace—very little settling
- Ideal for maintaining terrace . . . renovating old terraces
- Economical to buy . . . use . . . maintain
- Fully integral—"easy on . . . easy off"
- Hydraulic lift—adjustments few, simple
- Withstands hard use in adverse conditions
- Has added uses—filling gullies . . . making grass waterways . . . deep or regular disk plowing

Stander Implement Co. PLATTSMOUTH NEBR.