

ELMWOOD

Mrs. Dudley Leavitt
Correspondent

Horn Anniversary

Sunday, from 2 to 5 p.m., golden wedding anniversary of the Rev. and Mrs. N. F. Horn, pastor of Christian church will be celebrated as an open house at the Christian church. Their children are co-operating with the women of the church in planning this celebration, under the chairmanship of Mrs. John Dankeleff. Everyone is invited to attend.

Mrs. Sydney Moore returned home Friday evening, Jan. 20 from a seven-week visit to her daughter and family at Shreveport, La.

Coach Marvin Greenwood

took several boys to see the Colorado and Nebraska basketball game at Lincoln Saturday night.

Sunday dinner guests of Supt. Clarence and Mrs. Soucek Jan. 22 were Mr. and Mrs. Melvin Howe and family, Talmage; Mr. and Mrs. Gilbert Bowman and daughter of Lincoln. They spent the evening visiting.

Engagement Told

Mr. and Mrs. Raymond Bornemeier announce the engagement and approaching marriage of their daughter, Rae Jean Bornemeier, to Charles H. Ziegelbein of Lincoln. The groom-to-be is the son of Mr. and Mrs. William Ziegelbein of Polk. An April wedding is being planned.

Guests of Mrs. Blanche Kuehn and Alice for Sunday dinner were Dr. Bert L. Story and Mr. and Mrs. C. A. Bronn.

C. S. C. Meeting

The Children's Society of Christian Service met in the fellowship room of the Methodist church Sunday evening with 20 children present. The devotions and business meeting was held, then the leader, Mrs. Ted Hall, took the group to the home of Mr. and Mrs. Dudley Leavitt, to continue their lesson on the study of the American Indian. Dudley Leavitt explained the text of the music before playing each record and gave some American Indian history. The Sunrise Dance and the Indian War Dance were played; also Sunrise Call and Lover's Wooing, we together beneath one blanket walk, sung by a real Indian Chief, Chief Caupolican. The Leavitts also had a collection of Indian baskets made by different tribes of Indians.

Mrs. Hall then returned with the children to the fellowship room where they had their refreshments furnished by one of the mothers, Mrs. Fred Engeling.

Miller Birthday

Mrs. Glen Miller had a birthday party for Nancy, her daughter, who was nine years old Jan. 14. Friends of Nancy were invited for dinner, which had as a center of interest a birthday cake. Ice cream was served. In the afternoon games were played. There were a number of gifts brought for the occasion. Guests were Karen Backemeyer, Barbara Vogt, Nadine Hall, Linda Miller, Vicki Shoemaker and Onalee Kunz.

Dimes March Coffee

Mrs. Ruth Monning, local chairman of March of Dimes, and Mrs. Elmer Shreve attended a coffee given by Mrs. Victor Anderson at the Governor's Mansion Thursday, Jan. 19 to the Mother's March activities for raising funds. All are urged to send their contributions by mail to Mrs. Ruth Monning or leave in coin containers at the post office and each of the grocery stores. The need is great and all contributions, dimes and all, help.

Mrs. Rhoda Earnst returned from Bryan Memorial hospital Thursday afternoon after undergoing a series of treatment. She came back to the home of the Rev. and Mrs. N. F. Horn.

Mr. and Mrs. Douglas Hayes and her sister, Christine Oakley, Lincoln, were visitors at the home of Mr. and Mrs. Orville Miller Sunday evening. Mr.

Hayes had been bowling in Omaha on the contest shown on TV. On their return to Lincoln they stopped to see the Millers and their daughter, Janice, and her husband, Chas. Backemeyer, and baby. Mr. Hayes was the winner of the first prize on Sunday the 15th and Jan. 22d. As a winner he is entitled to enter the contest next Sunday.

The Rev. and Mrs. Melvin Zichek and daughter, Shannon, of Central City were recent visitors of Mr. and Mrs. George Eidemiller and were entertained for dinner. He is a former pastor of Elmwood Christian church.

Kuehn-Baade Vows

Word has been received by relatives of the recent marriage of Opal Kuehn-Baade to Ivan Ingwerson. The wedding took place at Des Moines at the E.U.B. church with the Rev. Lyle K. Anderson officiating. After a wedding trip to Arizona the couple will make their home at 1723 Pawnee, Lincoln. Opal Kuehn will be remembered as a former Elmwood resident.

Alton Miller became ill Friday night and was unable to get up Saturday morning. When he was not around, his son, Myrl, went to the home to learn how he was feeling. The doctor was called and he was sent to Bryan Memorial hospital for a check up and perhaps treatments.

Mr. and Mrs. Donald Fredenburg and family entertained at Sunday evening dinner, Jan. 15. Guests were Dr. and Mrs. Glen D. Knop and daughter, Mary Kathryn, and Mr. and Mrs. Lloyd Vogt and son.

Mrs. Bert Reber entertained at Sunday dinner members of her family. Mr. and Mrs. Gerald Reber, Alvo; Mr. and Mrs. Eugene Henning and daughter, Terry, Omaha; and Mr. and Mrs. Gerald B. Reber, Jr., Lincoln.

An executive meeting of the Lincoln district of the Women's Society of Christian Service was held in Lincoln Jan. 18 with the district president, Mrs. Eldon Mendenhall, conducting the meeting. Plans for the spring meeting were discussed.

Extension Banquet

The annual extension banquet and meeting held in the Agricultural Building at Weeping Water January 18 was attended by a number of Elmwood people. Those attending were Mr. and Mrs. Herman L. Bornemeier, Mr. and Mrs. Orest Cook, Ed Bornemeier and Viola, Miss Nettie Bornemeier, Mr. and Mrs. Myrl Miller, Mr. and Mrs. Ted Hall, Mr. and Mrs. Paul Eveland, Mr. and Mrs. Eldon Mendenhall, Mr. and Mrs. Herbert Oehlerking, and Mr. and Mrs. Maynard Rippe.

Fairview Club

The Fairview Extension club met at the home of Mrs. Donald Fredenburg Jan. 19 in the afternoon. Mrs. Howard Miller, president, conducted the business meeting. The lesson was given by Mrs. Donald Fredenburg and Mrs. Will Mendenhall. The hostess served refreshments.

Viola Bornemeier and her sister, Leona, from Chicago, who has been visiting at her home the last week, planned a birthday party for their father, Ed Bornemeier, last Saturday night. They invited only the family of brothers and sisters and their families. This was more than the home could easily accommodate so the party was held at the E.U.B. church parlors. There were 36 present.

Mr. and Mrs. Will Strabel entertained at dinner guests Sunday Mr. and Mrs. Frank Kuhn, Mrs. Maud Rheinschild and Mr. Skinner all of Lincoln. They also spent the afternoon visiting.

Mr. and Mrs. Donald Fredenburg entertained for Sunday evening dinner, Jan. 22. Guests were Mr. and Mrs. Fritz Albers and daughter, Sara Jane; Mr. and Mrs. Joyce Schutz and son, Jimmie, and Mr. and Mrs. Frederick Schutz and son, Steve.

Clements Birthdays

The Guy Clements family observed four birthdays of members of the family, occurring in January, at a dinner held Sunday at the home of Mr. and Mrs. Guy Clements. Both Guy and Marie, and their sons, Dwight and Gary, had birthdays. Present, besides the host and hostess, were Miss Anna Clements, Mrs. Frank Lorenz and Mr. and Mrs. Dwight Clements and three sons.

Mr. and Mrs. Dwight Clements and Mr. and Mrs. Guy Clements attended a dinner meeting of the Cass County Bar Association at the 40 & 8 club at Plattsmouth last week.



most modern
stamp plan
anywhere

The stamp that gives you unlimited selection. Filled books worth \$2.50 in merchandise of your choice at every store that gives them, or \$2.00 in cash.

COMMUNITY SAVINGS STAMPS
Soennichsen's

Grocery Dry Goods Ready-to-Wear

Just What Is The Nebraska Public Power System?

Here is how NPPS helps supply Nebraskans with plenty of power at lower rates than neighboring states.

If you live in the eastern two-thirds of Nebraska (excluding Omaha and vicinity), the power you get from your local electrical distributor probably is supplied by the Nebraska Public Power System.

It is important to your pocketbook and future to know these facts.

NPPS is owned and jointly operated by the Loup River Public Power District and the Platte Valley Public Power and Irrigation District.

Here is how NPPS operates, what it has done for your area since 1940, and what plans NPPS has to make sure you will always have plenty of low-cost power.

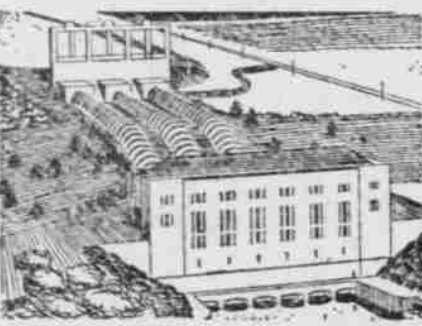

HYDRO-ELECTRIC PLANTS like this one at Columbus are part of nearly 60 million dollars worth of power facilities operated by NPPS in the eastern two-thirds of Nebraska.

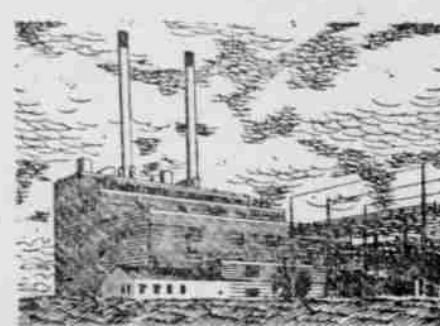

NEW KRAMER PLANT at Bellevue uses steam to generate electricity. It is more efficient than older steam plants—provides a major share of power to meet increasing needs.

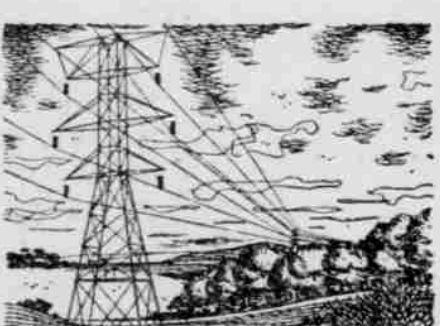

TRANSMISSION LINES built and operated by NPPS deliver power to electric retailers such as rural districts (REA's), some city-owned systems and Consumers Public Power District.

What Is Your Stake in the Future of NPPS?

Since World War II, NPPS has kept pace with growing power needs with an expansion program averaging approximately \$4,000,000 a year.

Further expansion will soon be necessary. Power use in Nebraska has doubled since 1950 and is expected to continue to increase at this rate. Although some NPPS expansion plans have been temporarily delayed by circumstances beyond our control, NPPS is moving forward with new construction — to provide you with plenty of low-cost power.

For more facts on public power, write for the NPPS Question and Answer booklet, Nebraska Public Power System, Dept. CY, Columbus, Nebraska.



MORE IRRIGATION is possible because of water and low-cost power supplied by NPPS. Nebraska now has more than 1,500,000 irrigated acres, a 60% increase in the past five years.

Producers of Low-Cost Power for Nebraska's Expanding Needs

Nebraska Public Power System

OF LOUP RIVER PUBLIC POWER DISTRICT AND PLATTE VALLEY PUBLIC POWER AND IRRIGATION DISTRICT

TWO DAY PUBLIC SALE

John Stander Estate Sale at farm
2 Day Sale, Febr. 2, and 3, 1956

John Stander estate Sale, to be held at the farm located 3 miles north and 3/4 west of Weeping Water; on highway No. 1 and No. 50; or 1/2 mile southeast of Manley; or 7 miles south and 3/4 west of Louisville on highway No. 50 and No. 1 on a gravel road.
All shop tools, miscellaneous, and small machinery to be sold the first day,

THURS., FEB. 2, 10 A.M.

(Be sure to come Ground Hog Day.)

Lunch by ladies of St. Patrick's Altar Society, Manley

This is a sale out of the ordinary; a shop that has many good tools of every description, and more than can be found in ten farm sales.

Shop and Repair Tools, Repairs and Misc. Items

- | | | |
|--|--|--|
| 1 Table saw | 1 Electric post drill | 1 Air Bubble pressure tank with gage and hose |
| 1 Black and Decker Skill saw | 1 Hammett arc welder | 20 Feet of No. 62 heavy steel chain, new |
| 1 Electric hand drill | 1 Miller & Knuth power hacksaw with motor | 60 Feet of No. 62 common steel chain, new |
| 1 Lincoln Powerlube grease gun | 1 Companion 1/4 hp. electric grinder | 30 feet of No. 60 steel roller chain, new |
| 1 Miller & Knuth power hacksaw with motor | 1 Sioux 3/4 hp. heavy duty drill and stand | 25 One-half lengths steel roller chain, new |
| 1 Companion 1/4 hp. electric grinder | 1 Blackhawk 5 ton hydraulic press and fittings | 15 Feet of Waco steel scaffold — narrow, new |
| 1 Sioux 3/4 hp. heavy duty drill and stand | 1 Toledo ratchet pipe thread cutter | 24 Feet of Waco steel scaffold — wide, new |
| 1 Blackhawk 5 ton hydraulic press and fittings | 1 Atlas turning lathe — Model TH54 and all attachments and 1/2 hp. motor | 50 Feet malable 62 chain, new |
| 1 Toledo ratchet pipe thread cutter | 1 250-lb. Par air compressor with 1 1/2 hp. Peerless motor | 1 Dozen "V" belts, new Shop tools of all kinds |
| 1 Atlas turning lathe — Model TH54 and all attachments and 1/2 hp. motor | 1 Set Little Giant two piece adjustable dies | 1 Barrel cement mixer on wheels |
| 1 250-lb. Par air compressor with 1 1/2 hp. Peerless motor | 1 Set Beaver thread cutter, from 1/8 to 1 inch | 1 Clipper fanning mill with sack elevator |
| 1 Set Little Giant two piece adjustable dies | 1 Dubel pump rod cutter, 3/8 and 7/16 | 1 7x2 stock tank, new |
| 1 Set Beaver thread cutter, from 1/8 to 1 inch | 1 Pipe cutter — cuts up to 2 1/2 inch pipe. | 1 S & K socket set, 1 inch to 2 inch |
| 1 Dubel pump rod cutter, 3/8 and 7/16 | 1 Sioux 7 inch high speed heavy duty sander | 1 Blackhawk socket set, 1/4 to 1 1/4 |
| 1 Pipe cutter — cuts up to 2 1/2 inch pipe. | 1 Imperial 1/4 inch iron punch | 9 Pair offset surface hinge, 12x4 |
| 1 Sioux 7 inch high speed heavy duty sander | 1 Utility power hand drill, 1/2 inch chuck | 1 Weed burning torch |
| 1 Imperial 1/4 inch iron punch | 1 Master paint sprayer with 30 feet hose and adjustable gage | 1 GE 1 hp. electric motor |
| 1 Utility power hand drill, 1/2 inch chuck | 1 100-lb. anvil | 1 Leland 1/2 hp. electric motor |
| 1 Master paint sprayer with 30 feet hose and adjustable gage | 1 Clipper belt lacer and hooks | 1 GE 1/4 hp. electric motor |
| 1 100-lb. anvil | 1 Briggs and Stratton motor, new | 1 Craftsman 1/2 hp. electric motor |
| 1 Clipper belt lacer and hooks | | 1 Walker hydraulic jack, 5 ton |
| 1 Briggs and Stratton motor, new | | New strap iron — various sizes and lengths |
| | | Round steel rods — various sizes and lengths |
| | | Cement wheelbarrow Lots and lots of old iron |
| | | New and used lumber |

Many, many articles too numerous to mention

FRI., FEB. 3, 10 A.M.

FARM MACHINERY

- | | |
|---|---|
| 1955 John Deere tractor, model 50, 260 hr. New | Keewaunee 24 ft. harrow |
| 1952 Minneapolis-Moline U tractor | New Holland bale loader |
| 1947 Chevrolet 2 ton truck with stock & grain rack and hydraulic lift | Electric Wheel running gear and rack |
| 1954 Minneapolis-Moline mounted corn picker, model RJ | Electric Wheel running gear and wagon, 12 x 7 box |
| Minneapolis-Moline corn sheller, model E | Manure loader |
| Minneapolis-Moline 6 ft. Combine with Wisconsin motor | Birdsell clover huller |
| New Holland Baler with motor | 30 ft. bale elevator gas motor |
| IHC Terracer plow | 4 row rotary hoe |
| 17 x 7 John Deere Drill with grass and fertilizer attachments | Hammer mill grinder |
| M & M 18 ft. disc | Dirt scraper |
| M & M 15 ft. disc | 4 row roller with grass seeder |
| 4-Bar John Deere Side Delivery rake | Chase two row |
| M & M 7 ft. mower | 3 row crust breaker harrow |
| John Deere cultivator ABC 200 | New Idea hay loader |
| M & M 3 bottom plow | 2 Steel box wagon and gear |
| M & M pull type lister | 2 Hay racks steel running gears |
| | Manure spreader |
| | John Deere 40 ft. corn elevator and hoist |
| | 2 Wood wagons steel gears |
| | Three section harrow |

21 HEAD LIVESTOCK 21

- | | |
|-----------------------|-------------------------------|
| 1 White shorthorn cow | 1 Shorthorn bull |
| 1 Roan shorthorn cow | 1 Heifer |
| 2 first calf heifers | 5 Dairy calves |
| 2 Black cows | 4 Yearling white face heifers |
| | 4 Yearling Steers white face |

FEED

Approximately 400 bushel Cherokee Oats Approximately 100 ton hay, by weight
Approximately 250 bales straw

TERMS — Cash day of sale

Lillian H. Stander, Admnx.

YOUNG & LACY, Auct.

Nebraska State Bank, Weeping Water, Nebr., Clerk