ORDINANCE NO. 45

"AN ORDINANCE AUTHORIZING THE ISSUANCE OF SEWER BONDS OF THE VILLAGE OF MURRAY, NEBRASKA OF THE PRINCIPAL AMOUNT OF THIRTY FIVE THOUSAND DOLLARS ($35,000.00) TO PAY THE COST OF CONSTRUCTION OF A SEWAGE DISPOSAL PLANT AND SANITARY SEWERS IN SANITARY SEWER DISTRICT NO. 1 IN SAID VILLAGE, PRESCRIBING THE FORM THEREOF, AND PROVIDING FOR A SINKING FUND AND THE LEVY OF TAXES TO PAY THE INTEREST AND PRINCIPAL OF SAID BONDS."

BE IT ORDAINED BY THE CHAIRMAN AND BOARD OF TRUSTEES OF THE VILLAGE OF MURRAY, NEBRASKA:

Sectional. The Chairman and Board of Trustees of the Village of Murray, Cass County, Nebraska, hereby find and certify that by proceedings duly had, said Chairman and Board of Trustees of the Village of Murray, Nebraska, did order the construction of sanitary sewers in Sanitary Sewer District Nos. 1 in said Village; that special assessments in the total amount of $18,669.85 were levied against the property benefited in said District on June 14, 1955, as by law provided, payable 1/20th each year beginning in the year 1956 for lateral cost of sewer and the balance or general cost to be levied against the Village at large; that the work was completed and accepted by the Village prior to the levy of said assessments and general levy; that the reasonable marketable value of labor and materials furnished by the contractor and used in the construction of said improvements is the sum of $44,724.05, and there remains unpaid and due from the Village of Murray on account of construction of said improvements the sum of Thirty Five Thousand Dollars ($35,000.00) after deducting assessments paid of $8,678.95 and after allowing for a cash payment from other funds of the Village in the amount of $1,045.10; that all conditions, acts and things required by law to exist or to be done precedent to the issuance of "Sewer Bonds" of said Village to pay for said improvement, do exist and have been done in due form and time as provided by law, and the Chairman and Board of Trustees of said Village are empowered to issue "Sewer Bonds" of the Village in a sufficient amount to pay for said improvement.

Section 2. That there shall be and there are hereby ordered issued to pay for said improvement, Sewer Bonds of the Village of Murray, Nebraska of the principal amount of Thirty Five Thousand Dollars ($35,000.00) consisting of thirty-five bonds numbered from 1 to 35 both inclusive, in the denomination of One Thousand Dollars ($1,000.00) each, dated July 15, 1955, and the principal of said bonds to become due as follows:

Bond No. 1 $1,000 due July 15, 1956.
Bond No. 2 $1,000 due July 15, 1957.
Bond No. 3 $1,000 due July 15, 1958.
Bond No. 4 $1,000 due July 15, 1959.
Bond No. 5 $1,000 due July 15, 1960.
Bond Nos. 6 and 7 $2,000 due July 15, 1961.
Bond Nos. 8 and 9 $2,000 due July 15, 1962.
Bond Nos. 10 and 11 $2,000 due July 15, 1963.
Bond Nos. 12 and 13 $2,000 due July 15, 1964.
Bond Nos. 14 and 15 $2,000 due July 15, 1965.
Bond Nos. 16 and 17 $2,000 due July 15, 1966.
Bond Nos. 18 and 19 $2,000 due July 15, 1967.
Bond Nos. 20 and 21 $2,000 due July 15, 1968.
Bond Nos. 22 and 23 $2,000 due July 15, 1969.
Bond Nos. 24 and 25 $2,000 due July 15, 1970.
Bond Nos. 26 and 27 $2,000 due July 15, 1971.
Bond Nos. 28 and 29 $2,000 due July 15, 1972.
Bond Nos. 30 and 31 $2,000 due July 15, 1973.
Bond Nos. 32 and 33 $2,000 due July 15, 1974.
Bond Nos. 34 and 35, $2,000 due July 15, 1975.

Provided, however, any or all of said bonds shall be redeemable at the option of the Village at any time on or after five years from the date of issuance thereof in the inverse order of their serial numbers, a bond or bonds bearing a higher serial number being redeemed before a bond or bonds bearing a lower serial number, and all bonds shall bear interest payable annually on the fifteenth day of July of each year as follows:

Bonds Nos. 1 to 35 inclusive shall bear interest at the rate of five per centum (5%) per annum from date of issuance until July 15, 1960, and thereafter at the rate of three and three-quarters per centum (3 3/4%) per annum.

The interest on Bonds Nos. 1 to 5 inclusive from their date of issuance until maturity, shall be represented by two sets of coupons, one at the rate of three and three-quarters per centum (3 3/4%) per annum and the other at the rate of one and one-quarter per centum (1 1/4%) per annum and the interest on Bonds Nos. 6 to 35 inclusive, from their date of issuance until July 15, 1960 shall be represented by two sets of coupons, one at the rate of three and three-quarters (3 3/4%) per annum and the other at the rate of one and one-quarter (1 1/4%) per annum and after July 15, 1960 shall be represented by one set of coupons at the rate of three and three-quarters per centum (3 3/4%) per annum. The coupons for the interest rate of one and one-quarter per centum (1 1/4%) shall have the letter "A" affixed to their numbers and may be detached from the bonds and sold separately.

Section 3. Said bonds shall be executed on behalf of the Village of Murray, Nebraska, by being signed by the Chairman and Village Clerk, and the Village Seal shall be affixed to each bond. Attached to each bond shall be interest coupons for the amount of interest payments thereon and falling due at the time such interest becomes due, and such coupons shall be executed on behalf of the Village by the Chairman and Village Clerk, either by affixing their own proper signatures to each coupon or by causing their facsimile signatures to be affixed to each coupon, and the Chairman Clerk shall by the execution of each bond, be deemed to have adopted as and for their own proper signatures their facsimile signatures on the coupons attached to such bonds, in case facsimile signatures are used on said coupons.

Section 4. Said bonds and coupons shall be in substantially the following form:

UNITED STATES OF AMERICA
STATE OF NEBRASKA
VILLAGE OF MURRAY
SEWER BONDS

No. 1 $1,000.00

KNOWN ALL MEN BY THESE PRESENTS: That the Village of Murray, in the County of Cass, in the State of Nebraska, hereby acknowledges itself to owe and for value received, promises to pay to bearer the sum of One Thousand Dollars ($1,000.00) in lawful money of the United States of America on the fifteenth day of July, 1956, with interest thereon.

(For Bonds Nos. 1 to 5 inclusive) from the date hereof until maturity at the rate of five per centum (5%) per annum which shall be represented by two sets of coupons, one at the rate of three and three-quarters per centum (3 3/4%) per annum and the other at the rate of one and one-quarter per centum (1 1/4%) per annum, which last mentioned coupons shall have the letter "A" affixed to their numbers and may be detached from this bond and sold separately.

For Bonds Nos. 6 to 35 inclusive) from the date hereof until July 15, 1960 at the rate of five per centum (5%) per annum which shall be represented by two sets of coupons, one at the rate of three and three-quarters per centum (3 3/4%) per annum and the other at the rate of one and one-quarter per centum (1 1/4%) per annum, which last mentioned coupons shall have the letter "A" affixed to their numbers and may be detached from this bond and sold separately, and after July 15, 1960 at the rate of three and three-quarters per centum (3 3/4%) per annum until maturity, which shall be represented by one set of coupons payable annually on the fifteenth day of July of each year, on presentation and surrender of the interest coupons hereto attached as they severally become due. Both the principal hereof and the interest heron are payable at the office of the County Treasurer of Cass County at Plattsmouth, Nebraska. For the prompt payment of this bond, both principal and interest, at maturity, and levy of taxes sufficient for the purpose, the full faith, credit and resources of said Village are hereby irrevocably pledged.

(For Bonds Nos. 6 to 35.) This bond is redeemable at the option of the Village at any time on or after five years from the date of issuance thereof in inverse numerical order of their serial numbers.

This bond is one of a series of thirty five bonds, numbered from one to thirty-five inclusive, in the denomination of One Thousand Dollars ($1,000.00) each of a total principal amount of Thirty Five Thousand Dollars ($35,000.00) of like date and tenor herewith except as to maturity and interest rate, issued by said Village for the purpose of paying the cost of the construction of sanitary sewers in Sanitary Sewer Dist. No. 1 in said Village which has been completed and accepted, in strict compliance with Section 17-925 of the Revised Statutes of Nebraska, 1943 as amended, and Section 10-126 of the Revised Statutes of Nebraska, 1947 Supplement, and has been lawfully authorized by proceedings duly had, and an ordinance duly passed, approved and published by the Chairman and Board of Trustees of said Village. Special assessments have been set aside and constitute a sinking fund for the payment of bonds of this series, and interest thereon, and provision has been made for the levy and collection of a tax on all the taxable property of said Village, which tax, together with the special assessment sinking fund, shall be sufficient to pay said bonds, both principal and interest at maturity.

It is hereby warranted and recited that all conditions, acts and things required by law to exist or to be done precedent to and in the issuance of this bond did exist, did happen and were done and performed in regular and due form and time as required by law, and that the indebtedness of said Village, including this bond, does not exceed any limitation imposed by law.

IN WITNESS WHEREOF, the Chairman and Board of Trustees of the Village of Murray, Nebraska, have caused this bond to be executed on behalf of the Village by being signed by its Chairman and attested by its Clerk, and by causing the corporate seal of the Village to be hereto affixed, and have caused the interest coupons hereto attached to be executed on behalf of the Village by having affixed thereto the facsimile signatures of its Chairman and Clerk, and the Chairman and Clerk by signing this bond do adopt as and for their own proper signatures, their respective facsimile signatures affixed to said coupons.

Dated this fifteenth day of July, 1955.

VILLAGE OF
MURRAY, NEBRASKA
HERBERT CAMPBELL
Chairman

ATTEST:
DALE WOHLFARTH
Village Clerk
(Seal)

(FORM OF COUPON)

No. _____ $_____

On the fifteenth day of July, 19—— (providing said bond has has not been redeemed prior to said date) the Village of Murray, Nebraska, will pay to bearer _____ Dollars ($_____) at the office of the treasurer of Cass County at Plattsmouth, Nebraska, for interest due on that day of its Sewer Bond dated July 15, 1955. No.——.

Village Clerk _____
Chairman

Section 5. The Village Clerk shall make and certify a complete statement and transcript in duplicate of all the proceedings had and done by the Village precedent to the issuance of said bonds, one of which transcripts shall be filed with the Auditor of Public Accounts of the State of Nebraska and the other shall be delivered to the bond purchaser.

Section 6. After being executed by the Chairman and Village Clerk, said bonds shall be delivered to the Village Treasurer, who shall be responsible therefor under his official bond. The Treasurer shall cause said bonds to be transmitted with the certified transcript aforesaid to the Auditor of Public Accounts of the State of Nebraska, and shall cause said bonds to be duly registered in said Auditor's office and in the office of the County Clerk of Cass County, Nebraska.

The Treasurer is authorized to deliver said bonds to the purchaser upon receipt of full payment for same, at not less than their par value.

Section 7. The special taxes and assessments levied to pay the cost of improvements in Sanitary Sewer District No. 1 in said Village, be and the same are hereby set aside and constitute a sinking fund for the payment of said bonds and interest thereon, and that there be and there is hereby levied upon all the taxable property in said Village of Murray, Nebraska a direct annual tax, which tax, together with the said special assessment sinking fund, shall be sufficient to pay said bonds, both principal and interest at maturity and shall be known as the "Sewer Tax" and shall be paid annually in money. For the payment of the principal and interest of said bonds as the same become due, the full faith, credit and resouces of said Village are hereby irrevocably pledged.

Section 8. If any section, paragraph, clause or provision of this Ordinance shall be held invalid, the invalidity of such sections, paragraph, clause or provision shall not affect any of the other provisions of this Ordinance.

Section 9. This Ordinance shall take effect and be in force from and after its passage according to law.

Passed and approved this 19th day of July, 1955.

HERBERT CAMPBELL
Chairman

DALE WOHLFARTH
Village Clerk

There being no further business to come before the meeting, the Board of Trustees on motion adjourned.

DALE WOHLFARTH
Village Clerk

HERBERT CAMPBELL
Chairman

(SEAL)
No. 2935—July 28, 1955.

COSTLY

Your comforts are costly! Insure adequately today thru this agency!

Steve Davis
Phone 6111
2nd Floor Bank Bldg.
5th & Main Plattsmouth

FOR ATHLETE'S FOOT GET AMAZING RESULTS! IN ONE HOUR.
If not pleased with powerful, keratolytic fungicide, T-4-L, your 40c back at any drug store. T-4-L sloughs off tained outer skin. Kills imbedded fungi ON CONTACT. Greaseless, instant-drying. Today at Schreiner Drug.

STATEMENT OF CONDITION
of the
PLATTSMOUTH LOAN AND BUILDING ASSOCIATION
of Plattsmouth, Nebraska,
at the close of business June 30, 1955
Certificate No. 26

RESOURCES

Loans to Members on Real Estate	
a. First Mortgage Direct Reduction Loans	$741,330.87
Interest on Loans Accrued and Unpaid	863.52
Real Estate Sold on Contract	770.15
Furniture, Fixtures and Equipment	1.00
Stock in Federal Home Loan Bank	14,500.00
Bonds	31,000.00
Cash on Hand and Due from Banks	47,140.31
TOTAL ASSETS	$835,605.85

LIABILITIES

Investment Shares of Members	
a. Installment and Dividends	$521,896.77
b. Full-Paid	188,850.00
Due Borrower on Incomplete Loans	16,296.19
Bills Payable	25,125.00
Undivided Profits	3,955.30
Dividends Declared, Unpaid and Uncredited	113.50
Reserves	
a. General	60,000.00
b. Federal Insurance (if insured)	18,500.00
c. Uncollected Interest on Loans	863.52
Other Liabilities	5.57
TOTAL LIABILITIES	$835,605.85

STATE OF NEBRASKA)
County of Cass)ss.

I, Albert Olson, Secretary of the above named Association, do solemnly swear that the foregoing statement of the condition of the said Association is true and correct to the best of my knowledge and belief.

ALBERT OLSON,
Secretary

Subscribed and sworn to before me this 11th day of July, A. D., 1955.

Approved:
C. A. JOHNSON,
ALBERT FUNK,
W. C. SOENNICHSEN,
Directors

HAROLD R. LEBENS,
Notary Public
My Commission Expires May 1, 1958

(SEAL)
No. 2911—July 14, 21, 28, 1955

RADIATOR REPAIRING
ONE-DAY SERVICE
Plattsmouth Motors
Washington Ave. Ph. 287

Boom Breaks on Big Load

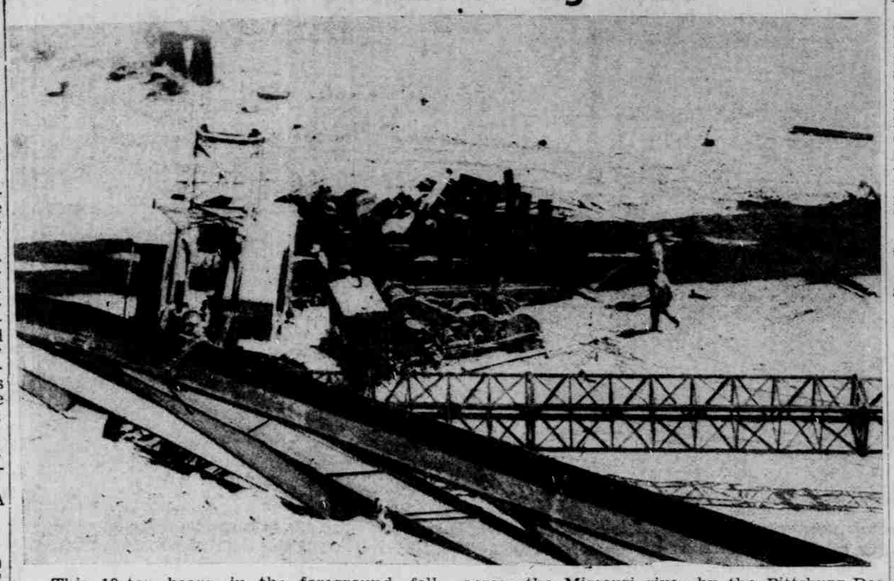

This 19-ton beam, in the foreground, fell with a thud when a boom folded on a derrick last week in the construction of a pipeline bridge across the Missouri river by the Pittsburg-Des Moines company. No one was injured when the boom, rated at 25-tons strength bent under the load.—Journal Photo by Butch Furse.

NEHAWKA

Mrs. F. O. Sand
Phone 2604

Mr. and Mrs. John Chandler and Barbara made a trip to the Black Hills after attending the golden wedding celebration of Mr. and Mrs. Albert Stoll at Oelrich, S. D.

Dr. and Mrs. R. R. Anderson and Gary and Mrs. Charlotte Niday were guests of Mr. and Mrs. Granville Heebners of Nebraska City at a swimming party and steak fry Sunday afternoon and evening at the lake near Percival, Iowa.

Bryan Beers of Omaha spent the past week with his uncle and aunt, Mr. and Mrs. Gerald Kime and Theresa.

Mr. and Mrs. Henry Engelkemier and Mrs. Anna Kraeger, Plattsmouth, were Sunday callers of Mr. and Mrs. Dan Anderson. Mrs. Fred Wessel, Mrs. Maxine Knowles and children of Huntington Park, Calif. were lunch guests in the evening at the Anderson home. Mr. and Mrs. Bob Romans and family, Lincoln, spent the day with the Andersons. Their son, Rickey, returned home with them after spending three weeks with his grandparents.

Mr. and Mrs. Clarence Ross and Marion, Union, Mr. and Mrs. Elmer Ross and Debbie, Mr. and Mrs. Ivan Hansen and family were guests July 19 at a birthday party with Clarence Ross and Mrs. Elmer Ross the honored guests at the Martin Ross home.

John Hansen and daughter, Frances; Mr. and Mrs. George Pollard were weekend guests of Mr. and Mrs. Wm. Middleton at Kanasas City, Mo. They attended a ball game and an opera at the Starlight Theatre.

Mr. and Mrs. Darwin Bridgel and family of Fullerton, were guests for the day Friday at the Elmer Fitch home.

Mr. and Mrs. Fred Hansen and Catherine attended the family show and fireworks festival at the Aksarben Monday evening.

July 21st was the 14th wedding anniversary of Mr. and Mrs. Fred Hansen. They and their family, Mr. and Mrs. George Pollard, Mrs. Charlotte Niday, were dinner guests that evening of Mrs. F. A. Hansen.

The supper bridge club held a family picnic and swim at Steinhart Park Tuesday evening. Mrs. G. W. Weik is president.

— Nehawka —

Scouts Go to Camp

Nine Boy Scouts and their leader, John Barkhurst left Saturday morning for camp Cedar Bluffs near Fremont to camp a week. Mr. Barkhurst will stay until Wednesday evening and Mr. Harold Dodson will spend the remainder of the week with the Scouts.

— Nehawka —

Birthday Is Noted

Saturday evening Mr. and Mrs. Kent Balfour, Mr. and Mrs. Vance Balfour and Mr. and Mrs. Randall Seyfer of Nebraska City had dinner in Omaha and attended stock car races at Playland park. The occasion was Kent Balfour's birthday.

A dinner Sunday also honored Mr. Balfour at the home of his mother, Mrs. Amelia Balfour. Present were Mrs. Helen Petersen, Mr. and Mrs. Maurius Petersen, Nebraska City; Mr. and Mrs. Clark Balfour and family, Mr. and Mrs. Ivan Balfour, Union; Mr. and Mrs. Will Ost, Billy, Barby and Bonnie Mayfield, Mrs. Emma Nutzman and Mildred, Mr. and Mrs. Henry Ross, Mr. and Mrs. Vance Balfour and daughters, and Mrs. Kate Hanlon Schneider of Fargo, Okla.

Mr. and Mrs. Fred Beatty and Presley Walters attended a famly reunion Sunday afternoon at the Theodore Hauptman home near Peru. Cousins who came from a distance were Mrs. Carl Swain, Mrs. Ruth Haile, Broken Bow, and other relatives from Lincoln.

Louis Dickman, Long Prairie, Minn., was a guest Thursday and overnight at the George Dickman home.

Two Celebrate

Roger Brandt was 4 on July 11 and his mother, Mrs. Oscar Brandt had her birthday July 12. On Roger's birthday their party guests were Mr. and Mrs. Art Johnson and family; Mr. and Mrs. Julian Johnson and family; Mr. and Mrs. Conrad Johnson, Miss Katie Wessel, and Mrs. Maxine Knowles and children, Huntington Park, Calif.

— Nehawka —

Birthday Dinner

Mr. and Mrs. Eno Ahrens, Plattsmouth; Mr. and Mrs. Bob Romans of Lincoln and Mr. and Mrs. Lyman Anderson had dinnerf in Lincoln Tuesday evening. The occasion was Mrs. Ahrens's birthday.

Mr. and Mrs. George Dickman and sons were in Omaha Friday evening. Mr. and Mrs. Dickman attended the installation of the Hesterian Auxiliary at the Swedish auditorium and the boys attended a show.

Mr. and Mrs. Floyd Joeger and Mr. and Mrs. George Dickman and sons had a picnic and fished Sunday at Memphis Lake.

Mr. and Mrs. Ted Brannon's house guest this week is Mrs. Fred Lackyer of Berkeley, Calif.

— Nehawka —

Rain in Korea

Mr. and Mrs. James Chappell received word recently from their son, Harvey, stationed on Inchon Island, Korea, that the heavy rains did so much damage to the roads, it was necessary to bring in the mail and food by helicopter. They had no mail for two weeks.

— Nehawka —

Mr. and Mrs. A. T. Hinds and family, Lincoln, were guests Sunday of Mr. and Mrs. Ernest Kropp and Mrs. Sarah Kropp.

Mrs. Ellis Lacy and Bonnie visited Mrs. Maude Giles at the Raymond Jensen home Sunday afternoon. Mrs. Giles has been confined to her bed following a heart attack.

Mr. and Mrs. Emery Field and three daughters, Oroville, Calif., arrived July 18 to spend ten days with her parents, Mr. and Mrs. Hall Pollard. Enroute they stopped to visit Mrs. Fields' sister and family, Dr. and Mrs. Elton Newman and family, and plan to stop there upon their return trip. They also visited Mr. and Mrs. Ray Hobbs at Elko, Utah. They made visits to the Crede Harris home at Union; the Fulton Harris home at Plattsmouth; Mrs. Josephine St. John and Leonard and Mrs. Ruth B. Pollard at Nebraska City. Mrs. Bob Roman and three children, Lincoln, called at the Pollard home Sunday to visit the Fields.

Mr. and Mrs. Arlo Pratt, Elmwood were lunch guests at the Ellis Lacy home Sunday. Mr. and Mrs. George McFadden, Lincoln, were their Saturday dinner guests. Mr. and Mrs. Lacy and Bonnie called on Mrs. Nancy Carsten at Clarkson hospital in Omaha Friday evening. They found her much improved.

Mr. and Mrs. Wm. Cappen, Lincoln, were guests for the day Sunday at the Wm. Getchius home. Afternoon callers were Mr. and Mrs. George Davis, Mrs. Ada Prue, Nebraska City, Larry House, Dunbar.

Mr. and Mrs. Raymond Mayfield, Raymie and Gene, and Tommy Johnson arrived home Sunday from a week of fishing at Perham, Minn. They report fishing was good and the weather was warm. Mr. and Mrs. Henning Johnson, Mr. and Mrs. Dick Johnson left Saturday for Minnesota for a vacation.

The Mixit extension club held a family picnic recently at Steinhart Park.

Mrs. Harold Kearney and children accompanied her parents, Mr. and Mrs. Winnie Crawford, of Union to Tabor, Ia., Sunday to visit Mr. and Mrs. George Hill. At Percival they visited a cousin, Talbot Keys, Jr., who is home from Washington, D. C., on a Navy leave.

Mr. and Mrs. George Meyer and Jim of Avoca and Donald Meyer of Oakland, Calif., were dinner guests Thursday at the Merle Meyer home. Afternoon guests Mrs. Albert Staack and son, Bud, Weeping Water, Mr. and Mrs. Carroll Meyer, Avoca. Mr. and Mrs. Merle Meyer and family were dinner guests Sunday at the Chester Irons home at Lincoln. Jolene Meyer accompanied the Ed Linhardt family to Beatrice Monday morning to be their guest this week.

— Nehawka —

Guests of Honor

Mr. and Mrs. John Hall and son, Exum, and daughter, Helen were guests of honor at a family reunion Sunday at the Harvey Barkhurst home. They were evening dinner guests. Others present were Mr. and Mrs. Cyrus Trotter, Omaha; Clarence Trotter, Mead; Mr. and Mrs. Clifford Trotter, Mrs. John Barkhurst and daughters.

— Nehawka —

Lavonds and Darlene Murdoch were guests the past week of Mr. and Mrs. Earl Diedrichson of Barneston. Miss Lavonda Murdoch was a guest on the weekend of Miss Donna Finkham, home agent at Geneva, at her home at Johnston, Nebr.

The Otterbein aid will meet August 4 at the home of Mrs. Frank Linder.

Mr. and Mrs. Ralph Lindsey, Mrs. Edith Wiles and son, all of Weeping Water were guests for dinner Sunday at the Jack Lindsey home.

Mr. and Mrs. Carlton Lille and family have moved from Milbrook, Ala., to Talahassee, Fla. Mrs. Lille was formerly Charlotte Lundberg of Nehawka.

Mr. and Mrs. Verner Lundberg, Jr., and family have been guests for two weeks of Mrs. Ruth Lundberg. They are moving from Columbus, Ohio, to Omaha where Mr. Lundberg was transferred by the Omaha Company. He will be engineering cost analyst. They expect to move into a home in Omaha the last of this week.

Mr. and Mrs. Gerald Ackley and family went to Omaha Sunday evening to meet Mrs. Inez Hessener of San Bernardino, Calif., who is a guest of her sister, Mrs. Gilbert Edmonds, and family.

Jackie Dodson's birthday guests on July 12 were Julia Jean ohnson and Shirley Ross. Jackie was 10.

Guests at the Vern Ackley home Sunday were Mr. and Mrs. Bernard Lukowski, Omaha; Mr. and Mrs. Bob Ackley, Avoca; Mr. and Mrs. Gerald Ackley and family.

Mr. and Mrs. Clinton Anderson were supper guests Sunday at the Elmer Heiser home near Dunbar.

Mr. and Mrs. Merritt Pollard's guests Sunday were Mrs. Bob Romans and children, Lincoln; Mrs. Emery Fields and daughters, Orville, Calif.; Mrs. Ruth B. Pollard, Nebraska City.

— Nehawka —

Special Guest

Special guest at the Rebekah meeting Thursday evening was Mrs. Marion Holbut, district deputy president of Louisville. A recent guest of the lodge was Mrs. Celeste Kaufman, assembly vice-president of Cozad, Nebr.

The rain at Nehawka Saturday was very spotedt. It ranged from ½ inch to three inches near the Louie Ross farm.

Mr. and Mrs. Ivan Balfour of Union and Mr. and Mrs. Clinton Anderson were recent guests at the Dan Anderson home.

Mr. and Mrs. James Chriswis- and family accompanied Mr. and Mrs. Roy Chriswisser to Bellevue Sunday evening to call on Mr. and Mrs. Wendell Burbee and family.

Mr. and Mrs. Bud Chriswisser, Plattsmouth were guests of the Roy Chriswissers Thursday.

Janice Switzer and Janet Cook, Omaha, spent the weekend at home.

Mr. and Mrs. Dugan Gregg are now living in Nehawka. They moved recently from Omaha to one of the Bates apartments.

Mr. and Mrs. John Eaton and family were guests for the day Sunday at the Marvin Hoback home at Plattsmouth.

Mr. and Mrs. Louis Eaton were guests Sunday evening at the John Eaton home.

Mr. and Mrs. Neil Redden and family, Plattsmouth, were dinner guests Sunday of Mr. and Mrs. Howard Redden and Mr. and Mrs. Jessie Nichols. Jimmy Lee Nichols returned home with the Reddens to spend this week with them.

Mr. and Mrs. Dave Davenport and son, Omaha, were guests Sunday at the Emmitt Hicks and Rose Redden homes.

Mr. and Mrs. Sterling Hadley and family had a picnic dinner Sunday with the James Chappell family at Plattsmouth.

Beverly Murdoch spent Thursday and Friday with her grandparents, Mr. and Mrs. Guy Murdoch.

Mrs. John Dietl and Jane, and Pat Dietl of Plattsmouth were guests Sunday evening at the Howard Meyer home.

Mr. and Mrs. Frank Linder spent Sunday afternoon at the Wayne Linder home in Lincoln.

RADIATOR REPAIRING
Plattsmouth Motors
ONE-DAY SERVICE
Washington Ave. Ph. 287

5,000 Were Lucky As Death Rate Up

CHICAGO — Five thousand Americans won reprieves from death last year. These lucky Americans would have died violently, along with 90,000 of their fellow citizens, if accidental deaths had not dropped 5 per cent from the year before.

The death rate in 1954 was 55.8 per 100,000 persons — a 7 per cent decrease from the 1953 rate and the lowest rate on record.

This decrease in accidental deaths occurred despite an increase in population, high employment and booming motor vehicle travel, according to the 1955 edition of "Accident Facts," the National Safety Council's statistical yearbook, which is just off the press.

The greastest reductions were in industry, which achieved a 7 per cent reduction in fatal accidents, and in motor vehicle deaths, which dropped 6 per cent. Home deaths were down 5 per cent and public (non-motor vehicle) deaths showed a 3 per cent reduction.

Court House

County court:

Milton B. Kallhoff, Elgin, Nebr., $15 and $4 costs, speeding.

Charles Lincoln, Carter Lake, Iowa, $50 and $4 costs, overweight truck.

Harold C. Hamon, Lincoln, $10 and $4 costs, speeding.

Melvin Sherman, $10 and $4 costs, speeding.

Lloyd L. Cole, Omaha, $10 and $4 costs, overweight truck.

Lawrence F. Wiedmaier, Falls City, $10 and $4 costs, speeding.

Harrison W. Robinson, Omaha, $10 and $4 costs, speeding.

Bill Roberts, Springfield, Neb., $10 and $4 costs, speeding.

Donald L. Worley, Omaha, $25 and $4 costs, speeding.

Maxine Vander Veen, Plattsmouth, $10 and $4 costs, allowing unauthorized person to operate motor vehicle.

Falls City Wholesale Meat company, Falls City, $18 and $4 costs, overweight truck.

Arrests were by members of the Nebraska Safety Patrol and state deputies.

B & H SHOES
FOR COMFORT — FOR WEAR
MEN'S BUDGET PRICED
WORK SHOES
Workshoes — $6.95
"Shoes For The Entire Family"

—NOTICE—
While I am on vacation
PHONE
3107
for Service
BILL'S
Pest Control
BILL SPRADLIN,
Owner

UP-TO-DATE BUILDINGS pay their way!

Build with WEST COAST LUMBER!

The low cost and high value of farm buildings of wood bring big returns. Start your new farm building program soon. See us for help on plans and immediate delivery of the materials you'll need.

Plattsmouth Lumber Company
126 South 4th Dial 285