

ELMWOOD

Mrs. Grace Plybon
Phone 4-2247

Miss Lillie Muenchau of the Plattsburgh Masonic Home visited Mrs. Ruth Davis Sunday evening. She had called at the Bryan hospital that afternoon to see her sister-in-law, Mrs. Fred Muenchau. She also saw Mrs. Douglas who is slowly improving.

Mr. and Mrs. Herbert Oehlerking returned from a trip to Elsie, Nebraska, on Wednesday of last week. They had driven there to take Miss Barbara Nelson to her home for her vacation. Miss Nelson had been visiting Miss Lavina Oehlerking, both girls being student nurses at Bryan hospital.

Sunday guests at the Melvin Miller home were their son Charles and his wife Esther of Syracuse. With them was Larry Miller and his brother and sister from York. The latter also visited their other grandparents, the McBrides.

Mrs. Gerald Reber and her daughter, Miss Devere, have returned from a Colorado vacation.

A family reunion of the Sanford Clements family was recently held here.

Johnny Hayes of Lincoln, a former Elmwood boy, is one who is in Korea for the final return of soldiers, or for further duty. Rev. N. F. Horn was in Colorado last week where he went to preach for the funeral service of a friend.

Community Kensington will have the August meeting a week sooner on account of the county fair. So it will be held on August 20 at the home of Lucy Stege.

Supt. Johnston, as well as Miss Phyllis Rudolph received a degree at the close of Nebraska University summer session. Mr. Johnston received master of education and Miss Rudolph bachelor of education degrees.

Mr. and Mrs. Orval Miller and Miss Janice and Chuck Backemeyer are having a vacation in the Black Hills and they will see other places of interest also.

Lewis Hollenbeck is helping at the Farmers Elevator this week while Oris Richert is attending the reserve camp on the Great Lakes in Wisconsin.

Rev. Godbey, husband of our school principal, is welcomed home by his family at this time. On Sunday he gave a talk at the morning service at the Methodist church, telling of his twenty months of service as personnel manager for U. S. construction work at air bases in Morocco near Casa Blanca, North Africa. His son, John, preached for him there that day. He says there are more Arabs in his region there than any other natives. Mr. Godbey speaks French in a usable way.

Mr. and Mrs. Walter Oehlerking, Lila and Junior have returned from a week's trip to Denver and other mountain places. On their return Miss Lila went to Bassett where she was bridesmaid at the wedding of a friend. Lila will teach again in the third grade at Bellevue next year.

Mr. and Mrs. Jack Roberts (Violet Hollenbeck) and son, Stanley of Newark, are on a motor trip to Presque Isle, Maine, where they went to bring Mrs. Cecil Hollenbeck and three children to their Omaha home. Mrs. Hollenbeck's parents live in the Maine town.

Mr. and Mrs. Melvin Hereth and three children have moved to a farm two miles south of town.

Sunday the birthday of Mrs. R. M. Dennis was celebrated at the home of her son Wellington and family. There were 30 relatives present.

Rev. and Mrs. Kampman and daughter Mernie have returned from their vacation. The last week in July Mr. Kampman attended as a committee member a conference on evangelism. The family remained to visit relatives in that state for another week.

The E. U. B. Sunday school picnic was held on Friday, Aug. 7 at Steinhart park in Nebraska City. There was a noon dinner, also swimming and other attractive sports for the young folks and children. Immanuel church people were in the picnic party also.

Mrs. Raymond Vogt reports that her sister, Barbara, is taking nurses training at Bryan hospital. The youngest sister, Rosemary Stevens, is working as a telegraph operator at Chadron.

Mrs. Helen Schneider drove to Cambridge on Sunday, taking the twins, Janet and Janice Reeder to their home. Mrs. Mary Williams went along also.

On Saturday evening the Masons and Eastern Stars gave a dinner honoring Dr. Tolman and family before he leaves for Camp Kilmer in New Jersey.

Sunday guests of Miss Minnie Kunz and other relatives were Mr. and Mrs. James Fleischman and Karen, Miss Dorothy Fleischman and Harold Williams, all of Tekamah.

Mrs. Jicea and family have moved into the house recently vacated by the Vincent Phillips family. Chas. Marshall contemplates building a new house where they formerly lived, as he has purchased the site.

MORE PROOF!

Of Big Savings at Hinky-Dinky



POTATOES

U. S. No. 1 Washed Large Size "A" Colorado Red Triumph 10 Lb. Vent View Bag 39c

CANTALOUPE



California Vine Ripened Pink Meat, the Season's Finest Quality.

Lb. 10c

PEACHES California Elberta Freestone Lb. 15c. Per Crate \$1.59

WATERMELON Delicious Sweet Red Ripe Texas Black Diamond. Lb. 3 1/2c

GRAPES California White Seedless, Large Cluster Bunches. Lb. 25c

CARROTS Fancy Fresh Calif., Tops Removed Plio Bag of More Than 1-Lb. 15c

ORANGES Fancy Calif. Sweet Juicy Valencia Medium Size, 5-Lb. Plio Bag 49c

CABBAGE Fresh Green Solid. Lb. 5c

CATSUP 15c

Snider's Fancy, Large 14-oz. Bottle.....

SALMON Whitney Chum, Delicious for Casseroles, etc. 1-Lb. Tall Cans..... 3 FOR \$1

SWEET PEAS Food Club Fancy No. 303 (17-oz.) Cans..... 2 FOR 29c

GRAPEFRUIT Segments, South Fancy No. 2 Cans..... 2 FOR 29c

Lucky Leaf Fancy APPLE SAUCE 15-oz. 2 For 37c

Care Filled in Syrup PURPLE PLUMS No. 2 1/2 Can..... 23c

Food Club Fancy in Heavy Syrup Fruit COCKTAIL No. 2 1/2 Can..... 38c

Food Club Fancy Cut Green or WAX BEANS No. 303 (17-oz.) Can 21c

Curtis Tomato Juice 46-oz. 2 For 45c

Eina Pork & Beans No. 2 1/2 Cans... 2 For 35c

Fairmont Pride Whole Kernel CORN Golden, 12-oz. Cans 2 For 29c

Food Club Salad DRESSING Full Quart Jar..... 49c

Food Club Fancy CHILI SAUCE 12-oz. Bottle..... 22c

Food Club Pure Peach PRESERVES 12-oz. Jar..... 27c

Food Club Pure Strawberry or Red Raspberry PRESERVES Jar..... 33c

Food Club—Guaranteed to Equal Any Canned Milk on the Market MILK Tall Cans... 3 For 38c Doz. 1.49

Case of 4 Dozen.....5.95

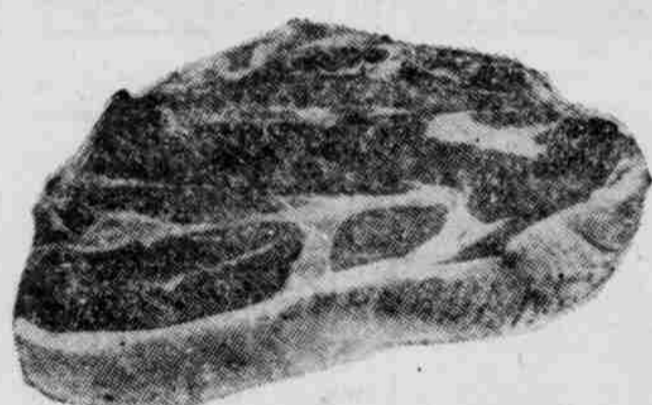

BEEF ROAST

U. S. Grade Choice Shoulder Cut, E. V. T. Per Lb. 45c

RIB STEAK U. S. Choice E. V. T. 7" Cut. Lb. 69c

RIB BOIL Extra Lean and Extra Meaty 2 lbs. 29c

GROUND BEEF Fresh Ground Daily. Lb. 35c

PORK CHOPS Rib Center Lb. 59c

SPARE RIBS Medium Average Lb. 49c

SALMON STEAK Fancy Silver Lb. 59c

Cudahy's Puritan Old Fashioned RING BOLOGNA Lb. 49c
Swift's Premium Sliced or Piece LARGE BOLOGNA Lb. 39c
Swift's Quality Bulk SKINLESS WIENERS 3 Lbs. \$1



All prices effective a full week thru Wed. Aug. 19th. We reserve the right to limit quantities. No sales to dealers.

ARMOURS TREET 12-oz. 39c
NIBLETS CORN 12-oz. 15c
Powdered or Brown
SUGAR Pound 10c
Top Frost Sliced STRAWBERRIES 16-oz. 3 for \$1.00
AJAX CLEANSER 2 Cans 21c
Supreme Salad Wafers
CRACKERS 1-lb. 23c
Box
WHITNEY RED SALMON 1-lb. 59c
Can

FOOD CLUB ENRICHED FLOUR
25-LB BAG 50-LB. BAG
(Reg. Price 1.98) 173 (Reg. Price 3.95)
With Coupon Below 370
10-Lb. Bag (Reg. Price 95c) WITH COUPON BELOW 85c

25c Valuable Coupon 25c
This Coupon Valid for 25c on the Purchase of a 25-Lb. or 50-Lb. Bag of FOOD CLUB FLOUR
25c VALID ONLY AT HINKY-DINKY NOT VALID AFTER AUG. 26, 1953 25c

10c Valuable Coupon 10c
This Coupon Valid for 10c on the Purchase of Either a 5 or 10-Lb. Bag of FOOD CLUB FLOUR
10c VALID ONLY AT HINKY-DINKY NOT VALID AFTER AUG. 26, 1953 10c

TOWN HOUSE Crackers 1-Lb. Pkg. 35c

LIPTON'S Tomato Vegetable Noodle Soup Mix 3 Pkgs. for 37c

SALAD RONI American Beauty 16-oz. Cello 22c

PEN-JEL Pectin, for Jams, Jellies, Etc. 2 1/2-oz. Pkgs. 2 For 25c

PRINCE 100% Horse Meat for Your Pet 15-oz. Can 19c

GRAPETTE Beverage Syrup, Strawberry, Grape, Orange or Fruit, 16-oz. Bank Bottle 37c

CHARMIN TISSUE 4 ROLLS 35c
SO VERY SOFT.

DURKEE'S Pickling Spices
Whole Celery Seed 1 1/4-oz. Ctn. 11c
Whole Pickle Spice, 1 1/4-oz. Ctn. 17c
Dill Seed 2-oz. Ctn. 12c

PUREX Controlled Action BLEACH
Quart Bottle 15c
1/2 Gal. Bottle 27c
Gallon Jug 43c

P & G Laundry Soap Lge. Bars 3 For 22c

CHEER With Coupon Worth 10c on Next Purchase Lge. Pkg. 30c Giant Economy Size 73c

IVORY SNOW For Lovely Washables Large Pkg. 28c

IVORY 99 44/100% Pure Large Bars 2 For 25c