

UNION

Mrs. L. G. Todd
Phone 2441

Mrs. Joe Long of Nebraska City and Mrs. Elsie Frans were supper guests of Mr. and Mrs. Robert Harrah, Sr., last Tuesday evening.

Nineteen at Union Woman's Club Meeting Tuesday

The Union Woman's Club met at the country home of Mrs. John Foster on Tuesday afternoon, Feb. 3. Nineteen members and three guests, Mrs. Horton of Elmwood, Mrs. Ben Neil and Mrs. Keys were in attendance. Mrs. Robert Harrah, Sr., who is chairman of the March of Dimes, reported that she had collected \$275.00 for this fund.

After the usual routine of business had been taken care of, Mrs. Russell Easter, who was leader for this meeting, introduced Mrs. Earl Horton of Elmwood, who reviewed the book "The Silver Chalice" by Thomas B. Costain. Mrs. Horton kept her audience of ladies thrilled all the way through her splendid review of this wonderful book. She made the characters very real and impressive. Mrs. Horton has reviewed several books in past years, for the Union Woman's club.

In the late afternoon, Mrs. Foster, assisted by her mother, Mrs. Keys, served very attractive

Cass Theatre

Plattsmouth

Last Time Thurs., Febr. 12
John Payne and Arlene Dahl
"CARIBBEAN"

All technicolor adventure story of piracy on the high seas!
Comedy and Cartoon

Fri. & Sat., Febr. 13 & 14
Double Feature
Ozzie and Harriet, David and Ricky

"HERE COME THE NELSONS"
The wonderful family of radio fame. Co-starring Rock Hudson!

Clayton Moore as Buffalo Bill in "TOMAHAWK TERRITORY"
War drums roll... the frontier flames!

Matinee Saturday 2:30
Nights 7:00 & 9:30

Sun. Mon. Tues., Febr. 15, 16, 17
Robert Mitchum Ann Blyth and a Big Cast in

"ONE MINUTE TO ZERO"
Here's the inside-the-lines story of the gallant men... and their women... who are living and fighting the biggest drama on earth! Filmed at a cost of millions... the most exciting ACTION picture ever made!

Also Comedy, Cartoon and News
Matinee Sunday 2:30
Nights 7:00 & 9:15

and delicious refreshments. Every one voted Mrs. Foster as a very gracious and charming hostess.

Mr. and Mrs. Donald McQuinn, Donna and Patty were Sunday evening supper guests of Mrs. Todd. The McQuinns expect to move to Underwood, Ia., within a few days.

Community Club Has Tuesday Party

The Union Community Club held a party at the Legion Hall last Tuesday evening. There was a good attendance in spite of the rain and everyone enjoyed an evening of games and prizes. Later in the evening the refreshment committee served a fine lunch of cake and sandwiches, coffee and koolade. Ladies on this committee were Mrs. George Lutz, Mrs. John Ervin, Mrs. Victor Turner, Mrs. Donald Meredith and Mrs. Gale Hoback.

Valentine Day Gift Suggestions Offered Here

Caressing kisses by a young Plattsmouth lass on a valentine apparently destined for her "boy friend" observed here at mid-week is a reminder that the yearly renewal of loving remembrances for old and young alike is just around the corner. Actually the official event is Valentine Day, February 14, but the anxiety of the young folks cannot be overlooked.

While school kids will note the annual event on Friday, (ugh) the 13th, most adults will follow the calendar. Exchange of valentines in schools will be a preliminary for similar exchanges by adults.

But while the suggestion comes too late for the married men of the community, one thoughtful official has decided that unmarried men might take the hint on Valentine's Day and thus avoid the double expense of an anniversary and Valentine present.

But for those already past that stage in the game, Plattsmouth merchants have come up with a variety of suggestions for overcoming that added expense.

In today's Plattsmouth Journal, the merchants are suggesting a variety of quality gifts which they know "will please the little woman."

And they are just as concerned about the male member of the family duo. Valentine's Day is strictly a bi-partisan holiday and not designed entirely for the ladies. As such, the ladies will find an equally large selection of quality Valentine gifts for the "man in her life."

FACTORY PAY

The Bureau of Labor Statistics estimates that the hourly earnings of factory workers have risen an average of 12 per cent in the past two years. Gross hourly earnings, which include overtime and other premium pay, were \$1.73 in mid-December, 1952, compared with \$1.54 two years earlier. Average weekly earnings of factory production workers reached a new high of \$72.36 last December.

A Classified Ad in The Journal costs as little as 35c.

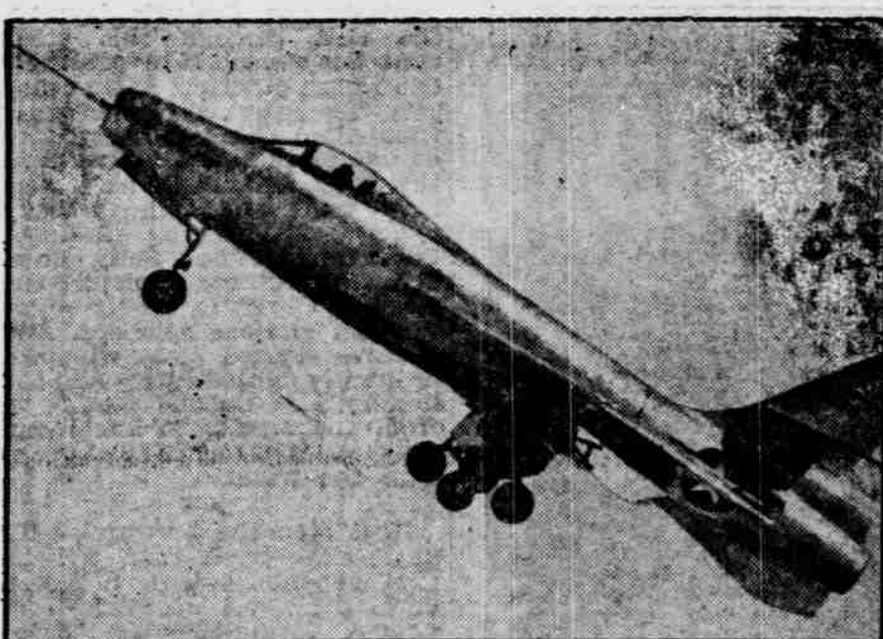

ROCKET BREAKS RACKET BARRIER—With landing gear still dangling like the legs of a bird in flight, the experimental rocket plane, XF-91, roars up to crash through the sonic barrier. A 5200-pound thrust turbojet engine whips the ship close to the speed of sound and a 6000-pound rocket engine rams it past the sonic wall. Able to overtake any high-speed bomber, the XF-91 provides the Air Force with a topnotch interceptor plane.

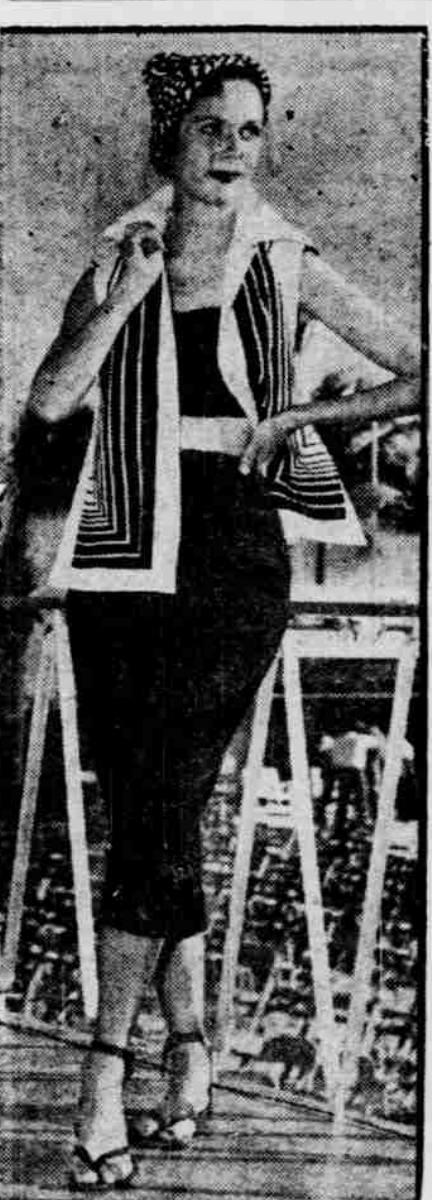

"CASBAH" CUTIE—Modeling a pair of black pedal pushers and bra, designed in North African style, Joan Bell also displays the smart sleeveless jacket and hat at a Miami Beach, Fla. fashion show.

Extension Notes

THIS AND THAT IN AGRICULTURE

Giving sheep phenothiazine in the salt has proved a safe and efficient way to control sheep parasites during ten years experience at the U. S. Department of Agriculture's Belville Research Center. The researchers report no losses from parasites and no trouble traceable to the drug. They find no evidence that any drug-resistant strains of parasites have developed. Nor have they found any sign of sheep becoming immune to parasites, when the medication is discontinued. They plan to keep supplying phenothiazine in salt to their flocks.

Prof. M. A. Alexander of the University of Nebraska said that the drug has been used on the institution's flock for about 10 years. He says it is most effective when used as a drench to control modular disease and stomach worms. A drench also used in the University's flock is copper sulfate-nicotine sulfate. henothiazine in the salt is effective against parasites if proper management methods are used along with it, according to Prof. Alexander.

Farm business is like a two-bucket well; as production costs go down, profits go up. It works visa-versa, too.

The Annual Cass County Farm and Home Day will be on Tuesday, February 24. An educational program will be presented. Also a free pancake feed at noon is in store.

How much does a cow need to produce to be profitable? The answer to that question, says Extension Dairyman C. W. Nibler of the University of Nebraska, seems to depend upon what the farmer expects for his labor after all other expenses have been considered. He cites the case of a Northeast Nebraska Dairy Herd Improvement Association.

The cows produced about 11,000 pounds of milk on an average in three different herds and returned their owners \$350 per cow after a feed bill of \$125 per cow was paid. Cows that produced in the neighborhood of 4,500 pounds of milk on an average in three other herds returned their owner \$50 after a feed bill of \$80 a cow was deducted from the sale of milk. The average production of all cows in the association was 7,969

pounds of milk and 327 pounds of butterfat.

There is no ceiling on the price of farm accidents. Clarence H. Schmadeke, County Extension Agent.

Good pastures produce meat, fats, milk, eggs, wool and leather, as well as save manpower, machinery, tractor fuel and soil.

It pays to tame runaway water. Do it the Conservation Way. Conservation work done tomorrow won't do you any good today.

On the Leonard Born farm you will find one of the finest pine windbreaks in Nebraska. This planting was started in the dry dirty thirties. Leonard still loves trees. He just ordered 200 more Austrian Pine Clarke-Nary trees to plant this spring. If there's any doubt whether a windbreak is worth while, ask a man who knows. There is still a nice offering of Clarke McNary trees available for this spring distribution. Come on in, we'll help you figure out your

windbreak planting plan.

Go easy on corn to those bred sows and gilts. Get a little bulk in the rations. Good green leafy alfalfa makes fine feed for hogs. For stronger pigs, see that the sow gets exercise, plenty of water, a proper diet, a dry place to sleep and the care that she deserves, if she is expected to be a good mother.

A Market Hog Show is slated for Fremont on March 29. All hogs will be entered in a carcass contest. Sounds interesting. Pork on the hoof has been in a back seat for some time. Actually do you know that the pig has cleaner habits than many other farm animals? The pig, usually considered dirty, will not dirty his nest, unless confined in such close quarters which prevents him from doing otherwise. — Clarence Schmadeke, County Extension Agent.

PERSONAL DEBTS

The Federal Reserve Board has reported that the personal debts of Americans totaled \$23,975,000,000, at the end of 1952.

TRAFFIC TOLL

An estimated 38,000 persons were killed in traffic accidents on the highways of the nation during 1952, according to a report of the National Safety Council. This was an increase of approximately 2 per cent over the 37,000 killed in 1951. An estimated 1,350,000 persons were injured by automobiles in 1952.

RAILWAY EXPRESS

The Railway Express Agency has asked the Interstate Commerce Commission for authority to revamp express rates and

charges. The proposal accepted, would mean high on almost all categories of press shipments.

Maybe the chicken crowd to escape impudently.

Fouchek-Gar
—Lawyers—
Bonded Abstract

FAMOUS PHILLIPS QUALITY PLUS SERVICE

Enjoy the satisfaction of knowing that your car is serviced with the right grade of famous "Phillips 66" to meet your individual motoring needs. Drive in and try our attention... it costs nothing extra!

Phillips 66 Huebner's "66" Station
TANK WAGON SERVICE
Phone 212 Plattsmouth

Journal Want Ads Pay!

Make Your Dream a Reality

Start Plans Now

Our Thrifty Cash and Carry Prices Will Make Your BUILDING DOLLARS GO FURTHER!

DIMENSION DOUGLAS	2x4's	9⁹⁰	Per 100 Bd. Ft.
LUMBER FIR	2x6's		
WINDOW UNITS	Rock Island Weather-stripped 24x16, 2 Light, Glazed	\$19⁹⁵	
NU-WOOD	A Fine Finish for Walls and Ceilings Easy to Apply, in Various Sizes 4 ft. Width, 6 ft. to 10 ft. Length	\$5⁶⁷	12"x12" Ceiling Tile Per 100 Sq. Ft. or 8"x12" Plank Sq. Ft.

ROOFING FOR EVERY NEED

HEXFORM 3 Tab Colorful Shingles Block-edge, 25% Double Coverage	5.65 Square
ROLL ROOFING Looks Like a Shingle Easy to Apply Smooth Asphalt	3.65 Square
ROLL ROOFING	1.85 Roll

Something Special for Your VALENTINE

Bruce Hardwood CHOPPING BLOCK

2 Sizes \$3.45 and \$7.50

Don't Forget to INSULATE When You Remodel

FIBERGLAS

4⁰⁰ Per 100 Ft.

BALSAM WOOL Per 100 Sq. Ft. 5

DON'T GAMBLE ON THE WEATHER!



Henryetta LUMP	17.50	Ton
Colorado-NUT	16.50	Ton
Standard BRIQUETS	23.00	Ton

PLATTSMOUTH LUMBER CO.

AT THESE PRICES IT MUST BE CASH AT THE YARD

Phone 285 L. B. Dalton -- W. B. Hoagland 648 First Avenue

An adding machine anyone can operate...



at a price anyone can afford!

VICTOR Liberal trade-ins... Small down payments... Low monthly terms
ADDING MACHINES \$99⁵⁰

CHOICE OF KEYBOARDS only

BUY NOW FOR AUDITS, TAXES, INVENTORIES

Practical for small stores, shops, restaurants, farms, homes, offices, routemen, filling stations. Ideal as a "second" machine. Portable, easy to use. Lists 9 999 99; totals 99 999 99. Larger capacity models (list 999 999 99; total 9 999 999 99) also available.

Plattsmouth Journal

110 Main Street Plattsmouth, Nebr.

Write or Phone for FREE TRIAL

(MAIL TO ADDRESS SHOWN ABOVE)

Bring me without obligation a VICTOR Adding Machine for Free Trial.

Name _____

Address _____

City _____ State _____

2-12