The Plattsmouth Journal

PUBLISHED SEMI-WEEKLY at PLATTSMOUTH, NEBRASKA
ENTERED AT POSTOFFICE, PLATTSMOUTH, NEBR., AS SECOND-CLASS MATTER

MRS. R. A. BATES, Publisher

Subscription Price $2.00 a Year
in First Postal Zone. Subscribers living in Second Postal Zone, $2.50 per year. Beyond 600 miles, $3.00 per year. Rate to Canada and foreign countries $3.50 per year.

ALL SUBSCRIPTIONS ARE PAYABLE STRICTLY IN ADVANCE

NEBRASKA PRESS Association 1944

City Council

ller system was in need of repair and a temporary line was necessary to operate it until material for conduits might be secured. Councilman Cenis thought that perhaps some wire for an overhead connection might be secured from the King Korn Karnival committee. The committee will investigate the matter

Councilman C. R. Olson stated that in the past complaint had been received of the operation of rock trucks through the city, signs had been placed but no attention paid to them. He also stated that cars operated by school children was being driven along the streets and avenues at excessive speeds and endangering children crossing the avenues to and from school. He thought the law should be brought in and crack down on some of the drivers.

Councilman Puls called the attention of the council to the fact that the council will have a special meeting on the city budget on April 17th.

V. O. Kelly was granted permission to use a city lot near his residence on Rock street for gardening.

The following judges and clerks were recommended and approved for the coming city election on April 4th:

First Ward

Judges—Mrs. George Thun, Mrs. Clement Woster, John Libershal. Clerks—Mrs. Etta Gorder, Mrs. Fred H. Mumm.

Second Ward

Judges—A. J. Koubek, Mrs. A. F. Seybert, James W. Holmes. Clerks—Mrs. Joe Kvapil, Mrs. Frank Cloidt.

Third Ward

Judges—Mrs. Charles Janda, Mrs. E. H. Wescott, Mrs. Edward Gradoville. Clerks—Mrs. Marie Gradoville, Mrs. Luke Wiles.

Fourth Ward

Judges—Emma Mendenhall, John Hendricks, George Lushinsky. Clerks—Mrs. Ellsworth Taylor, Mrs. Andy Snyder.

Fifth Ward

Judges—Albert Stokes, Ben Hyde, William Kief. Clerks—Ida Patton, Mrs. Clarence Akeson.

The following claims were ordered paid by the council:

Road Fund

W. H. Gochenour, labor	$57.60
Richard Gochenour, same	52.80
John Kubicka, same	4.40
Virgil Arnold, same	46.20
Louie Wondra, repairs	12.70
Cash Lumber & Coal Co., tile	7.50

General Fund

Cash Lumber & Coal Co., Coal	9.00
State Journal, supplies	5.11

Fire Dept. Fund

Cash Lumber and Coal Co., Repairing	1.50

Street Lighting Fund

Virgil Arnold, labor	4.40

Business Tax Fund

Anderson Co., hose couplings	8.00

Some things from our recent Kansas City buying trip, you'll want — just in by freight.

THE QUESTION IS, HOW ARE YOU GOING TO GET THESE THINGS LATER.

Mens White Shirts — round stiff collar and cuffs, 36 in. length, pre-war stock 2.25

Mens Sweat Shirts, grey, heavy, double knit cuffs and bottoms, crew neck 1.25

Mens African Brown Dress Shirts — very fine rayon — fashioned collar — 2 pockets — where can you get this much wanted color, ... $5

Mens Dress sox with rubber tops no foolin' ..... 35¢

?

Mens Covralls, Blue Denim - scarce as hens teeth .. $3.75

Mens Work Shirts Full Cut $1

Mens Union Underwear Short Sleeves Very scarce $1.45

Mens White Kerchiefs Rolled Edge ..... 13¢

Boys new plaid Sport Shirts — Boys, mind you $1.95

Boys Longies, 4 year to 16, from very fine gabardine, perfectly tailored, brown and blue, 4.15

Boys Blue play ails, extra good ..... $1. and $1.45

Mens Blue Denim Bib Overalls $2.00

Boys Spring Jackets - 2 pkts., Emblem, Ages 2-8, $1.70

Wescott's

Graduate from Guard School

Robert Walter Martin, Seaman First Class, son of Walter Martin of Plattsmouth, Nebraska, recently graduated from an Armed Guard school and is now awaiting assignment to a vessel for sea duty.

Martin enlisted October 15, 1943, and received his preliminary training at the Farragut, Idaho Naval Training station,. Prior to his enlistment he was employed on a farm.

Willkie in State

Wendell Willkie, republican standard bearer in the 1940 campaign and a candidate for the nomination in this year's Nebraska presidential primary, will arrive in Lincoln at 10:30 Saturday morning to make a five day stay in Nebraska, during which time he will make four major adresses and appear at a number of breakfasts, luncheons and receptions being planned in his honor.

The original plan was for Mr. Willkie to spend at least seven days in the state, and when this was reduced to five days the committee in charge had a difficult time in rearranging the schedule as urgent requests had some from all of the larger cities in the state for his appearance. While it was impossible to increase the evening speaking engagements, receptions were planned for mornings, noons and afternoons in as many places as possible.

Mr. Willkie's first appearance will be at the luncheon of the Lincoln Women's Republican club at the Cornhusker hotel in Lincoln Saturday noon. The announcement of Mr. Willkie's appearance at this meeting brought a flood of requests for luncheon tickets. About six hundred tickets, the capacity of the hotel, were sold and hundreds were turned away for lack of eating facilities.

Seek Musical Instruments

The Coca-Cola distributors over the nation are seeking contributions of used and old musical instruments that may be used to entertain the armed forces. The distributors have designated the dealers that handle the products to maintain a depot at their places of business where the instruments may be left. The various places in this city are now ready to receive any donations. The Coca Cola company will attend to the repair of the instruments and place them in shape to be used where needed.

W. W. WILSON
DISTRICT JUDGE
For re-election
NON-POLITICAL BALLOT
OTOE, CASS and SARPY COUNTIES
HE HAS MADE A GOOD JUDGE

Funeral of Child

Funeral services were held on Monday afternoon at the Caldwell funeral home chapel for Ralph Wever, Jr., son of Mr. and Mrs. Ralph Wever, Sr. A number of the old friends and neighbors of the family were attending.

The services were conducted by Rev. T. Porter Bennett, pastor of the First Methodist church, who spoke from Second Samuel, 12-23, "But Now He Is Dead, Wherefore Should I Fast, Can I Bring Him Back Again, I Shall Go to Him and He Shall Not Return to Me."

Rev. Bennett read a short sketch of the brief lifetime of the departed. The child was born at Plattsmouth on January 24, 1936 and died at the family home on March 24, 1944, at the age of eight years and two months. He had been ill all of his life.

During the service Mrs. E. H. Wescott sang two of the favorite songs, "Precious Jewels," and "I Think When I Read That Sweet Story of Old."

Leaves Hospital

Mrs. Philip Lepert, who has been under treatment at the St. Catherine's hospital at Omaha, has left the hospital and is now at the home of her daughter in Omaha. She will remain there for a time until it is fully determined whether further hospitalization is necessary.

SPRING HIT!
TOPPER SUIT
$24.75
each

Winning team for thru Spring! Smooth pastel cardigan suit —topper coat you'll toss jauntily over everything. Many others!

Ladies Toggery

WANT ADS

PERSONAL

PERMANENT WAVE, 59c. Do your own Permanent with Charm-Kurl Kit. Complete equipment, including 40 curlers and shampoo. Easy to do, absolutely harmless. Praised by thousands including Fay McKenzie, glamorous movie star. Money refunded if not satisfied. Cass Drug, Plattsmouth, Nebr. 1-3 20-tsw

FOR SALE

FOR SALE:—U. S. 13 Hybrid corn, state certified, $5.50 a bushel Red Clover seed, $20.00 a bushel; Sweet Clover, white or yellow, $9.60 a bushel. John McCarthy, Nebraska City, Phone 5011. 9-7sw

FOR SALE:—Early Ohio and Cobbler potatoes, home grown, 80 cents bushel. Phone Union 2803. John Everett. 23-2sw

WANTED TO BUY

WANTED TO BUY:—Good farm land, give description and price. Box "A," c/o Journal 13-sw-tf

NOTICE TO CREDITORS
In the County Court of Cass County, Nebraska.

To the creditors of the estate of Lize Verheul, deceased. No. 3755:

Take notice that the time limit for the filing and presentation of claims against said estate is July 24th, 1944 that a hearing will be had at the County Court room in Plattsmouth on July 28th, 1944 at ten o'clock a. m. for the purpose of examining, hearing, allowing and adjusting all claims or objections duly filed.

Dated March 24th, 1944.

Paul E. Fauquet
(Seal) County Judge
3-27;3tsw

Visit with Old Friend

On Sunday Miss Eleanor Giles and Mrs. J. R. Jackson, were visitors at Beatrice and called upon Miss C. Olive Jones, city librarian here for over a half century. Miss Jones has been making her home at the P. E. C. Home for the aged at Beatrice for some time and likes the new location very much. The visitors were delighted to find her better than for many months, up and around and showing her usual keen interest in the affairs of the world. Miss Giles was associated here with Miss Jones at the library for some four years and was much attached to the librarian.

Receives Promotion

The many friends on Plattsmouth of Cecil M. Karr, who is in the armed services will be pleased to learn that he has been promoted to the rank of lieutenant while on duty in the European theatre of war. Lieutenant Karr is a son of Mrs. C. W. Karr of this city and a brother of Mrs. Fay Spidell. He enlisted in the army two years ago and in his service has been in the Mediterranean area for the past year. He is at this time in service with the armed services in Italy.

Lieutenant Karr has many friends here and in his former home in Mills county, Iowa, who will be much interested in learning of the large part that he is having in the war.

Departs for West Coast

This morning Betty Reno departed for California where she plans to visit her husband, Jack Reno, S 2/c. He is now stationed at Shoemaker, California.

While on the west coast she will visit her brother and sisterin-law, Mr. and Mrs. L. T. Rhoades.

FARM LOANS
at 4 per cent
On Long Terms
NO COMMISSION
Prompt Service
If you are dissatisfied with your present Farm Loan
see
T. H. (BERT) POLLOCK
Licensed Real Estate Agency
I NEED MORE FARM AND PLATTSMOUTH LISTINGS — HAVE BUYERS FOR BOTH
Plattsmouth, Nebr.
North 6th St. Phones 1 and 117

Thomas Walling Company
Abstracts of Title
Phone 324 - Plattsmouth

NOTICE TO CREDITORS
In the County Court of Cass County, Nebraska.

To the creditors of the estate of Edward Meyer, deceased. No. 3757.

Take notice that the time limit for the filing and presentation of claims against said estate is July 17th, 1944; that a hearing will be had at the County Court room in Plattsmouth on July 21st, 1944 at ten o'clock a. m. for the purpose of examining, hearing, allowing and adjusting all claims or objections duly filed.

Dated March 20th, 1944.

Paul E. Fauquet
(Seal) County Judge

NOTICE TO CREDITORS
In the County Court of Cass County, Nebraska.

To the creditors of the estate of Augusta Seydlitz, deceased. No. 3759:

Take notice that the time limit for the filing and presentation of claims against said estate is July 17th, 1944; that a hearing will be had at the County Court room in Plattsmouth on July 21st, 1944 at ten o'clock a. m. for the purpose of examining, hearing, allowing and adjusting all claims or objections duly filed.

Dated March 17th, 1944.

Paul E. Fauquet
(Seal) County Judge

REFEREE'S SALE
In the District Court of Cass County, Nebraska

Benjamin F. Wiles, Plaintiff vs. Nancy Spangler, et al., Defendants.

Notice is hereby given that under and by virtue of a decree of the District Court of Cass County, Nebraska, entered in the above entitled cause on the 29th day of February, 1944, and an order of sale entered by said court on the same day the sole Referees will on the 8th day of April, 1944, at two o'clock P. M., at the South front door of the court house in Plattsmouth, Cass county, Nebraska, sell at Public Auction, to the highest bidder for cash, that is 15% on the day of sale and the balance when said sale shall be confirmed by the court, subject to the lease thereon, purchaser to receive landlords share of the rent, the following described real estate, to-wit:

The S½ of the SE¼ of Sec. 23, and the NW¼ of SW¼ of Sec. 24, all in Twp. 11, Rge. 11, and the W½ of the NE¼ of Sec. 21, Twp. 11, Rge. 12, all in Cass County, Nebraska.

Said sale will be held open one hour.

Dated this 6th day of March, 1944.

Walter H. Smith,
H. Madge Garnett,
Referees.

A. L. Tidd,
Attorney for Plaintiff. 3-6-5sw

SHERIFF'S SALE

State of Nebraska }
County of Cass } ss.

BY VIRTUE of an order of sale issued by C. E. Ledgway, Clerk of the District Court within and for Cass County, Nebraska, and to me directed, I will on the 1st day of April A. D., 1944, at 10 o'clock A. M., of said day at the south front door of the Court House in the City of Plattsmouth, in said County, sell at public auction to the highest bidder for cash the following real Estate to-wit:

The West Half (W½) of the Northwest Quarter (NW¼) of Section Sixteen (16), Township Eleven (11) North, Range Thirteen (13) East of the 6th P.M., Cass County Nebraska, subject only to a first lien of The Federal Land Bank of Omaha.

The same being levied upon and taken as the property of Blanche Rhoden, widow, et al., Defendants to satisfy a judgment of said Court recovered by Federal Farm Mortgage Corporation, a corporation, Plaintiff against said Defendants.

Plattsmouth, Nebraska, February 26, A. D., 1944.

Joe Mrasek
Sheriff Cass County, Nebraska

NOTICE OF FINAL SETTLEMENT
TRUSTEESHIP NO. 1087

In the Matter of the Trusteeship of the Estate of Fannie P. Eikenbary, Deceased.

In the County Court of Cass County, Nebraska.

To all persons interested in the above entitled matter:

You and each of you are hereby notified that D. Ray Frans, Trustee of the estate of Fannie P. Eikenbary, deceased has this date filed a petition in this Court alleging that he has completed the trust created under the last will and testament of said deceased and that said trusteeship proceedings should be terminated, and praying for approval of his final report filed herein on this date, together with all prior reports herein filed, and for an order of Court distributing and pro-rating the remainder of the assets now in his possession as said trustee, and for his discharge;

You are further notified that a hearing will be had upon said petition together with all reports of said trustee before this Court on April 21st 1944 at the hour of ten o'clock A. M.

All objections to the allowance of said reports and the granting of the prayer of said petition should be filed in this Court on or before said hour and date of hearing.

Dated this 24th day of March, 1944.

Paul E. Fauquet
(Seal) County Judge
3-27;3tsw

Let's Grow More Vegetable Crops For All Our Boys At War!

GROW MORE —
TOMATOES and SWEET CORN
— FOR VICTORY!

Marvin Jones, War Food Administrator, and other Governmental Agencies are calling on Canning Factory operators and farmers to grow and process all the food possible for the support of our Armed Forces and Lend-Lease distribution. There will be more than twice the number of men overseas in 1944 than in 1943. These men, together with supporting forces, will require more canned food than has ever been processed in history.

Mr. Farmer, it's up to you to support our fighting forces by growing more canning crops. These crops can only be processed where there are canning factories. With the combined efforts of you and the well equipped Norfolk Packing Co. factory, this area can do its part in furnishing a maximum of processed food.

Now let us all get together and comply with the appeal of our Government to produce all the canned food possible for our fighting forces. Let's make our plans now. At your request, one of our fieldmen will call on you.

Please drop us a card or call telephone 88 (reverse the call if necessary), and tell us the acreage you will plant this spring.

Yours for Victory,
NORFOLK PACKING CO.

NORFOLK PACKING CO.
PLATTSMOUTH, NEBRASKA

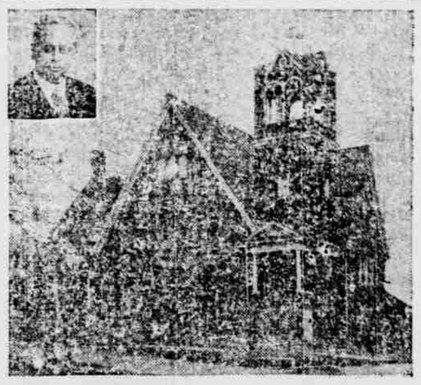

First Methodist Church
Seventh & Main Streets Plattsmouth, Nebr.
Thomas Porter Bennett, Minister

SUNDAY AT 11:00 A. M.

THE SHADOW OF THE CROSS
The Triumphal Procession!

Special Service for Palm Sunday

BAPTISMAL SERVICE: The Pastor will use water from the River Jordan. All are invited. If you or yours have not been Baptized, why not do it next Sunday Morning?

RECEPTION of MEMBERS: We shall welcome any who resire to unite with this church, either by Confession of Faith, or by Transfer. Is it not the duty of everyone to be a member of a church? Why not unite with a church that has a progressive program? All children who present themselves for membership will be placed in a class for instruction by the Pastor.

ATTEND CHURCH SUNDAY
"A STRANGER BUT ONCE IN THIS CHURCH"

BUY WAR BONDS