The Plattsmouth Journal

FUBLISHED SEMI-WEEKLY AT PLATTSMOUTH, NEBRASKA
Entered at Postoffice, Plattsmouth, Neb., as second-class mail matter

MRS. R. A. BATES, Publisher

SUBSCRIPTION PRICE $2.00 A YEAR IN FIRST POSTAL ZONE
Subscribers living in Second Postal Zone, $2.50 per year. Beyond 600 miles, $3.00 per year. Rate to Canada and foreign countries $3.50 per year. All subscriptions are payable strictly in advance.

Cass County Farm Bureau Notes

Copy furnished from Office of County Agent Waldo.

Livestock Markets

Reports received today indicate there are still a lot of cattle and hogs to come to market the next few weeks. However, observers say a little later on in the summer, there will be a considerable gap in the supply and Government restrictions is the only thing in sight which might prevent a substantial advance in the market.

This summer, before fall runs start, might be a good time to cull out old or inferior animals and replace them with better quality individuals.

Livestock Diseases

Many cases of sickness and death losses in poultry and pigs have been reported the past few days. Most of the trouble has been due to a combination of animals running in disease contaminated yards and the bad weather. The filth borne diseases can best be controlled by running the young pigs and chickens on good clean pasture where they have plenty of room to exercise and graze. A few days of sunshine will alsa help in a lot of cases.

Important Crop Meetings

Two important crop meetings are scheduled shortly for the College of Agriculture at Lincoln. They are the annual Crops and Soils Field Day on June 22 and the Land Valuation and Mangement Short Course on June 18.

The Crops Field Day will feature new varieties such as Cedar oats, Pawnee Wheat, Ranger alfalfa, Evergreen sweet clover and Biwing flax. All will be shown growing in experimental plots. In addition, the discussions will bring in new methods of hay making. These will include the use of the hay chopper and the baling of hay from the windrow.

The land evaluation and short course on June 18 is planned especially for farm managers, farmers, real estate dealers and others. Speakers will include specialists at the College of Agriculture, H. G. Greenamyre, secretary to Governor Griswold; Earl Carter, Lincoln lumberman; Bruce Russell, Omaha; Dr. George E. Condra and others.

Canning Fruit on Your Sugar Ration

Homemakers who felt like rookies last year—putting up fruit on war rations of sugar—will swing into fruit canning this second war summer with the assurance of veterans. And new hands at home canning will have an easier time, for they may copy. The methods that worked best in canning fruit last year will suit 1943 sugar rations, say home economists of the U. S. Department of Agriculture.

The guiding rule for using the sugar is the same as last yead: Allow one pound of sugar to each four quarts of finished fruit. It usually takes 3-4 to one cup of liquid to each quart jar of fruit, to fill in around the solid food and to cover it well. The home canning sugar ration allows about 1-2 cup of sugar to use in each quart, as an average.

Here are pointers from the home economists for canning the berries, cherries and other summer fruits as they come along, so that the fruits, the sugar ration, and the home canner herself may all keep in step.

Shift the sugar to fit the fruit. Sour fruits may demand—and get—more than the average. In that case, you will count on giving shortrations of sugar to some of your very juicy and sweet fruits. Often you can taste the natural flavor of sweet fruit better when less sugar is used.

Put up some fruit without sugar if necessary. It's true that a little sugar helps canned fruits to hold color and flavor. But the sugar isn't essential to keep the canned fruit from spoiling. Fruit for pie is often canned without sugar, by choice. So is fruit for diabetic diets.

But, if you have more good fruit than sugar at any time this summer, don't yet it go to waste. Can the fruit and mark the jars plainly to indicate "no sugar." Then you can open them and sweeten the fruit to taste when the family can best spare sugar from its weekly ration.

Precook fruit for canning. Adding sugar before heating the fruit will help draw out juice. Some fruits thus treated yield enough juice of their own so that no additional liquid is needed.

Thin or moderately thin syrup is in step with the sugar ration. For thin sirup use 1 cup of sugar to 3 cups of water or juice. For moderately thin sirup, use 1 cup of sugar to 2 cups of water or juice. If sour cherries or other really sour fruits require a medium-sirup, use 1 cup of sugar to 1 cup of water or juice.

In place of sugar, use if you wish some of the mild flavored sirup like honey or corn sirup. Use honey to replace up to half of your sugar, or corn sirup to replace up to one- third of your sugar. A large proportion of the sirup would mask the delicate fruit flavor.

Three dont's to end with: Don't use in your canning any sirups that have high flavor of their own, such as maple, sorghum, or molasses. Don't use brown sugar. Don't use saccharine in canning; of you wish to use saccharine to sweeten canned fruit, add it just before serving, or the fruit may take on a bitter taste.

Approximately 40 per cent of all big game hunters who went into the mountain country in New Mexico during the last big game season killed a deer.

Buy War Bonds

COOL, PRETTY PRINTS

1.95 TO 7.95

Wonderful for looking pretty! Gay flower-splashed sheer print with figure moulding bodice — rhythmic draped skirt. One of a big group of pretty sheers for now thru Summer.

Ladies Toggery

Thomas Walling Company
Abstracts of Title
Phone 324 - Plattsmouth

Undergoes Operation

Ronald Rebal, son of Mr. and Mrs. Frank Rebal, was aperated on this morning at the University hospital at Omaha, where he has been a student in the medical school of the University of Nebraska. The operation was for hernia. The medical school of the Univercity of Nebraska as well as Creighton Medical college have been taken over by the army and the students are subject to the training prescribed by the government, and he is a member of this group.

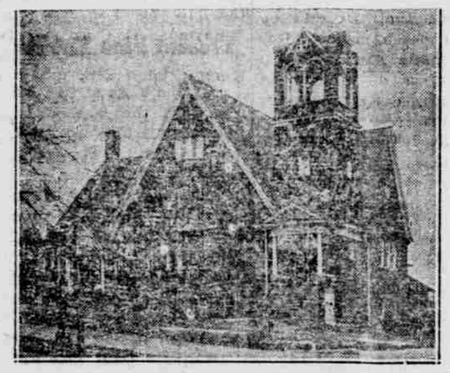

HONOR THY FATHER

Will you honor Father next Sunday by attending church?
"Master, I have brought unto thee my son"

Father's Day will be observed at the

First Methodist Church Plattsmouth, Nebr.
Seventh and Main Streets

by a special sermon on the above text by the pastor, Thomas Porter Bennett at 10:45 A M.

Father is a man of Faith, A man of Prayer, Father is a Lover!

Do you believe this about Father?

In honor of Father we shall hold a baptismal service and reception of members.

The Vacation Church School will continue. New Scholars accepted. The program and Demonstration will take place on Sunday Evening, June 27, with the Presentation of Certificates.

Mrs. N. F. Piper, Director

WE face the Same Problem You Face...

YOUR COST OF LIVING Going Up

OUR COST OF DOING BUSINESS Going Up

BUT YOUR ELECTRIC RATES REMAIN THE SAME

All of us face a common problem—RISING COSTS! Where it will all end is anyone's guess.

So far, in spite of steadily increasing costs, we have been able to continue furnishing dependable electric service at the same low rates. These rates are among the lowest in the nation.

Our taxes are higher now than ever before in our Company's history. For the last twelve months they totaled $1,800,000 — an increase of $350,000 over the year before.

Other costs are up.

Materials necessary to maintain your service are now not only higher in price, but harder to get . . . yet we know that to you, as to us, the most important thing is winning this war. We feel sure all of you want us to do everything we can to help win the war . . . and we are! At the same time we also are doing everything we can to continue furnishing you with good electric service at the lowest rates possible.

NEBRASKA POWER COMPANY

All Out . . . for the U. S. A.!

WANT ADS

FOR SALE 3

FOR SALE:— Improved 280 acres Cass Co., Nebr., land, rock road, electricity. 2 miles south, ¾ mile west of Murray. 5124 Leavenworth St., Omaha, Neb. 6-14-17-sw

FOR SALE:— 6 high grade milk cows; 1 binder, almost new; 2 horses, and other implements. 1½ miles east of Weeping Water. Gus Penner. 6-14-17-sw

FOR RENT

FOR LEASE:—Wimpys Inn. If interested contact Mrs. L. W.Egenberger, office Bekin Building. 4-5-tf

---

NOTICE OF SUIT TO QUIET TITLE
In the District Court of the County of Cass, Nebraska

Floyd L. Wadlow and Rozzella J. Wadlow, Plaintiffs, vs. Francis Forbes, et al., Defendants.

TO THE DEFENDANTS: Francis Forbes, Mrs. Francis Forbes, first real name unknown; the heirs, devisees, legatees, personal representatives and all other persons interested in the estates of Francis Forbes, Mrs. Francis Forbes, first real name unknown, each deceased, real names unknown, and all persons having or claiming any interest in and to lots five (5), and six (6), in block two hundred twenty-four (224), in the City of Plattsmouth, Nebraska, except that part of said lots lying north of the south line of Fulton Street extended westerly across said lots, real names unknown.

You and each of you are hereby notified that Floyd L. Wadlow and Rozzella J. Wadlow, filed a petition and commenced an action in the above court on the 27th day of May 1943, against each of you; the object, and prayer of which is to obtain a decree of court quieting the title to lots five (5), and six (6), in block two hundred twenty-four (224), in the City of Plattsmouth, Nebraska, except that part of said lots lying north of the south line of Fulton Street extended westerly across said lots, and for equitable relief.

You are required to answer said petition on or before Monday July 19th, 1943, or the decree will be entered quieting title in plaintiffs as joint tenants with right of survivorship, according to the prayer of said petition.

Dated this 1st day of June 1943.
Floyd L. Wadlow and
Rozzella J. Wadlow,
Plaintiffs.

W. A. Robertson,
Attorney for plaintiffs.

NOTICE OF SALE OF REAL ESTATE

Notice is hereby given that in pursuance of an order made by the Court in the case of Henriksen vs. Henriksen, the undersigned referee will sell at Public Auction to the highest bidder for cash at the front door of the American Exchange Bank in the village of Elmwood, on July 13, 1943, at 2:00 o'clock P. M., the following real estate to-wit: the SE¼ of Sec. 5, Twp. 10, Rge. 9, Cass County, Nebraska. The sale will remain open one hour, and 10% of the bid to be paid at the time of the sale, the balance on confirmation.

D. O. Dwyer,
tf. Referee.

During the first two monts of the national tire inspection program, an estimated 400,000 passenger car casings were found to be so worn or damaged that they needed immediate repair to save them for further use.

GET MORE PORK TO MARKET

Help STOP Cholera Losses

Save Up to 25 to 50 Per Cent
VACCINATE YOUR PIGS YOURSELF
Get This FREE Guide!

PORK is "Fightin' Food" for FREEDOM! Get more pork to market.

HOME VACCINATION IS ECONOMICAL

Anti-Hog Cholera Serum, per 100 cc	$0.95
Simultaneous Virus, per 100 cc	2.10
Hemorrhagic Septicemia Bacteria, dose	.06
Mixed Bacterin (Porcine) Formula No. 1, per dose	.06
Anchor Roundworm (Ascarid) Oil	2.00
Serum and Virus Syringe with 4 needles	3.65

Always Specify
ANCHOR BRAND

Used and Recommended by Leading Stockmen From Coast to Coast.

ORDER NOW FROM

Shamblen Milling Co.
5024 So. 26th St.
So. Omaha Nebraska

NOTICE OF SUIT TO QUIET TITLE
In the District Court of the County of Cass, Nebraska

Clifford H. Gray and Jennie M. Gray, Plainaiffs, vs. James O'Neill, et al, Defendants.

TO THE DEFENDANTS: James O'Neill, Mrs. James O'Neill, first real name unknown; John J. Worley, Mrs. John J. Worley, first real name unknown; John Fitzgerald, Mrs. John Fitzgerald, first real name unknown; A. E. Alexander, first real name unknown; ————Alexander, first real name unknown; Michael E. Bannin, Mrs. Michael E. Bannin, first real name unknown; John Walter Hain, Mrs. John Walter Hain, first real name unknown; Thomas W. Newman, Mrs. Thomas W. Newman, first real name unknown; William Thompson, Mrs. William Thompson, first real name unknown; C. W. Kirkpatrick, first real name unknown; Mrs. C. W. Kirkpatrick, first real name unknown; the heirs, devisees, legatees, personal representatives and all other persons interested in the estates of James O'Neill, Mrs. James O'Neill, first real name unknown; John J. Worley, Mrs. John J. Worley, first real name unknown; John Fitzgerald, Mrs. John Fitzgerald, first real name unknown; A. E. Alexander, first real name unknown; ———— Alexander, first real name unknown; Michael E. Bannin, Mrs. Michael E. Bannin, first real name unknown; John Walter Hain, Mrs. John Walter Hain, first real name unknown; Thomas W. Newman, Mrs. Thomas W. Newman, first real name unknown; William Thompson, Mrs. William Thompson, first real name unknown; C. W. Kirkpatrick, first real name unknown; Mrs. C. W. Kirkpatrick, first real name unknown; Edward G. Dovey, George E. Dovey, and E. H. Eaton, each deceased, real names unknown; Plattsmouth Ferry Company, the successors and assigns of Plattsmouth Ferry Company, real names unknown, and all persons having or claiming any interest in and to lots seven (7), eight (8), nine (9), ten (10), eleven (11), and twelve (12), in block eighty-eight (88), in the City of Plattsmouth, Cass County, Nebraska, real names unknown.

You and each of you are hereby notified that Clifford H. Gray and Jennie M. Gray, filed a petition and commenced an action in the above court on the 27th day of May 1943, against each of you; the object and prayer of which is to obtain a decree of court quieting title to lots seven (7), eight (8), nine (9), ten (10), eleven (11), and twelve (12), in block eighty-eight (88), in the City of Plattsmouth, Cass County, Nebraska, and for equitable relief.

You are required to answer said petition on or before Monday, July 19, 1943, or the decree will be entered quieting title in plaintiffs according to the prayer of said petition.

Dated this 1st day of June 1943.
Clifford H. Gray and Jennie M. Gray, Plaintiffs

W. A. Robertson, Attorney for Plaintiffs.

NOTICE OF REFEREE SALE
In the District Court of Cass County, Nebraska.

Louise McCarroll, Plaintiff, vs. Ada R. Amos, also known as Addie Amos, Widow, B. Harry McCarroll and wife Virgie McCarroll and Howard Snodgrass, Defendants.

Notice is hereby given that under and by virtue of a Decree of the District Court of Cass County, Nebraska entered in the above entitled cause on the 1st day of June, 1943, and an Order of Sale entered on the 1st day of June, 1943, the sole Referee will on the 10th day of July, 1943, at 10 o'clock A. M., at the south door of the Court house in Plattsmouth, in Cass County, Nebraska sell at public auction to the highest bidder for cash, that is to say, 20 per cent cash on the date of sale and the balance when said sale shall be confirmed by the Court, the following described real estate, subject to a lease thereon expiring March 1st, 1944, to-wit: The South Half (S½) of the Southeast Quarter (SE¼) of Section Eleven (11), Township Ten (10) North, Range Thirteen (13) East of the 6th P. M., in Cass County, Nebraska.

Said Referee Sale will be held open for one hour.

Dated this 4th day of June, 1943.
Walter H. Smith,
Sole Referee

W. A. Robertson,
Attorney for Plaintiff.

NOTICE OF ADMINISTRATION
In the County Court of Cass County, Nebraska.

To all persons interested in the estate of Martha Jane Chriswisser, deceased. No. 3697:

Take notice that a petition has been filed praying for administration of said estate and appointment of Andrew P. Chriswisser as administrator; that said petition has been set for hearing before said Court on the 25th day of June 1943 at ten o'clock a. m.

Dated May 27th, 1943.
A. H. Duxbury,
(Seal) County Judge

NOTICE OF ADMINISTRATION
In the County Court of Cass County, Nebraska.

To all persons interested in the estate of Asa J. Johnson, deceased. No. 3698:

Take notice that a petition has been filed praying for administration of said estate and appointment of Neal Johnson as administrator; that said petition has been set for hearing before said Court on the 25th day of June 1943 at ten o'clock a. m.

Dated May 29th, 1943.
A. H. Duxbury
(Seal) County Judge

NOTICE OF REFUNDING BONDS

Public notice is hereby given that the Chairman and Board of Trustees of the Village of Murray in the County of Cass, State of Nebraska, by resolution duly passed and entered in the minutes of their proceedings in accordance with Article VI, Chapter 11, of the Compiled Statutes of the State of Nebraska for 1929, directed that public notice be given stating that Water Bonds amounting to the principal sum of $9,000.00 dated October 1, 1938 which were voted at a special election held on the 26th day of August, 1938 and authorized by Ordinance No. 23 at a meeting of the Board of Trustees held on the 24th day of October, 1938, and bearing interest at the rate of three and three-quarter per centum (3¾%) per annum, are outstanding and unpaid; that the rate of interest since the issuance of these bonds has so declined in the market that by taking up and paying off such bonds by an issue of "REFUNDING BONDS" as provided by law, a substantial saving in the amount of yearly running interest will be made to said village; that the said outstanding bonds are sought to be taken up and paid off by means of "Refunding Bonds" of said Village, in the principal amount of $9,000.00 bearing interest at the rate of three per centum (3%) per annum, payable semi-annually which the Chairman and Board of Trustees of said Village propose to issue.

Public notice is hereby given that any taxpayer of the Village of Murray may file objections to such proposed action with Charles H. Boedeker, Village Clerk of said Village at his office in said Village, on the 29th day of May, 1943 between the hours of 9:00 o'clock A. M. and 5:00 o'clock P. M. or during business hours of any day prior to said day.

Charles H. Boedeker
(Seal) Village Clerk
Published in Plattsmouth Journal May 13; 20; 27.

SHERIFF'S SALE

State of Nebraska }
} *ss.*
County of Cass }

By virtue of an order of sale issued by C. E. Ledgway, Clerk of the District Court within and for Cass County, Nebraska, and to me directed, I will on the 19th day of June A. D., 1943, at 10 o'clock A. M., of said day at the south front door of the Court House, in the City of Plattsmouth in said County, sell at public auction to the highest bidder for cash the following Real Estate to-wit.

All that part of the SE¼ of the SW¼ and all of the SW¼ of SE¼ and the SW¼ of the SW¼, all in Section 29, Township 11, Range 11, East of the 6th P. M. lying south of the right-of-way of the Missouri Pacific Railroad Company, also described as fractional Lots 4, 6 and 2, all in Cass County, Nebraska;

The same being levied upon and taken as the property of Carl Schlaphoff, et al., Defendants to satisfy a judgment of said Court recovered by Herbert J. Addyman, Plaintiff against said Defendants.

Plattsmouth, Nebraska, May 14, A. D., 1943.

Joe Mrasek
Sheriff Cass County,
Nebraska

NOTICE OF REFEREE'S SALE OF REAL ESTATE

Notice is hereby given that under authority of an order entered in District Court of Cass County, Nebraska, in the case of Mae Martha Beam, Plaintiff vs. Pearl Rachel Jones, et al, Defendants, pending therein, directing me, the undersigned Referee in said action, to sell the real estate hereinafter described for the division of the proceeds thereof among those entitled to receive same as therein determined, I will offer for sale at public auction to the highest bidder for cash at the south front door of the Cass County Court House in Plattsmouth, Nebraska, at 10 o'clock A.M. on June 26, 1943, the following described real estate, to-wit: All that part of the southeast quarter (SE¼) of section twenty-seven (27), lying east of Missouri Pacific Railroad Right of Way, containing 13.53 acres, more or less, and also the south half (S½) of the southwest quarter (SW¼) of section twenty-six (26), and also the east half (E½) of the northeast quarter (NE¼) of section twenty-eight (28), all in township eleven (11) north, range thirteen (13) East of the 6th P. M. in Cass County, Nebraska. Abstracts of title will be furnished. Said sale will remain open for one hour and said lands sold either in one tract or in separate tracts as will bring the most money. Terms of sale 20 per cent of bid at time of sale and balance on confirmation. Possession at time of confirmation, subject to lease, landlord's share to be assigned to purchaser.

J. Howard Davis, Referee.

W. A. Robertson,
Attorney for Plaintiff
5-24-31;6-7-14-21

NOTICE OF FINAL SETTLEMENT
In the County Court of Cass County, Nebraska.

To all persons interested in the estate of Frances Koubek also known as Frantiska Koubeck, deceased. No. 3656:

Take notice that the Administrator of said estate has filed his final report and a petition for examination and allowance of his administration accounts, determination of heirship, assignment of residue of said estate and for his discharge; that said petition and report will be heard before said Court on July 9th 1943 at ten o'clock a. m.

Dated June 11th, 1943.
A. H. Duxbury
(Seal) County Judge