SOCIAL

From Thursday's Daily—

St. John's Altar Society Meets—

The general Federation of the St. John's altar society held their regular meeting on Wednesday afternoon at the church club rooms with a very fine attendance of the membership. Following the business session, the ladies enjoyed a social hour with bridge and pincohle as the riversions. The prizes for the winners were home made pies and cake that added much to the pleasure of the group. The committee in charge of the entertainment comprised Mrs. Elmer Webb, chairman, Mrs. Ray Bryant, Mrs. Walter Smith, Mrs. Edward Ulrich, Mrs. Henry Lutz, Mrs. William Brink, Mrs. Bronson Timm, Mrs. A. L. Ulrich, and Mrs. Edward Wagner.

Presbyterian Federation Meets—

The Women's Federation of the Presbyterian church met Wednesday afternoon at the Fellowship room of the church with a fine attendance of the members and an excellent program given.

Dr. H. G. McClusky led the devotional period of the meeting that opened the session.

Mrs. Dan Dunham, of Omaha, president of the Synodical of Nebraska, was present to give a most interesting talk on the mission schools of the Presbyterian church in the southwest. These schools are located in New Mexico and Mrs. Dunham had the opportunity of visiting them, bringing a fine word picture of the schools, the teaching conditions and the students reached through this important part of the educational program of the church. The pupils at the schools are largely Indian and Spanish descent. It was a most interesting talk and followed with the closest of interest by all of the group.

Circle No. 1 was in charge of the first meeting of the year and at the close served much enjoyed refreshments.

From Friday's Daily—

Rebekahs to Entertain Tonight—

Mrs. Josephine Vallery, of Lincoln, state president of Rebekah Assembly, is included among the many distinguished guests who are to be in Plattsmouth this evening, when the local Rebekah lodge meets in the I. O. O. F. hall. A number of the district officers from Omaha are expected to be here. Program and luncheon will be enjoyed, and it is urged that all local lodge members be present.

Auxiliary Has Meeting—

The Woman's Auxiliary of the St. Luke's parish of the Episcopal church met yesterday at the home of Mrs. Henry Herold on North Fourth street, a very fine attendance of the members being present.

The group has been studying a group of eight phases of the church and its teachings and purposes, the topic Thursday being that of "The Church and Her Faith," this theme bringing out certain truths about God and man: the way of life that God has revealed as His purpose for man. These truths form the body of belief in the creeds. They are enshrined in the Sacraments, expressed in the prayer book and witnessed to by the Holy Scriptures.

Mrs. J. M. Roberts was the leader of the meeting and was assisted by Mrs. R. A. Bates and Mrs. John E. Schutz. A very interesting round table was held of questions and answers on the subject of the program.

From Saturday's Daily—

Nu-Fu Jitters—

At the Hotel Plattsmouth last evening, Mrs. Ellis Brown, of Omaha, entertained the Nu-Fu Jitter's card club. Mrs. Bronson Timm was the special guest. Prize winners were Mrs. Murle Jones and Mrs. Timm.

P. E. O. Meeting—

Chapter F, P.E.O. was entertained on Friday afternoon at the home of Mrs. Roy O. Cole, south of the city. There was a very fine attendance and much interest shown in the program that had been arranged.

Miss Helene Perry was in charge of the program and gave a most interesting paper on the motion picture industry, giving the history of the organizaton, how the pictures are made, the art of the trick photography that provides so many of the thrills of the motion pictures.

The ladies also discussed the forthcoming tea which they are to serve to the members of the district librarian group later in April.

Miss Hatt to Marry—

Misses Louise Rishel and Blanche Hughes and Mrs. Don Cramer were hostesses Friday evening at a miscellaneous shower for thirty-seven guests, at which Miss Ruth Ann Hatt, whose marriage to Fred Davenport of Plattsmouth is to occur this month was the special honoree. The party was given in the parlors of the First Methodist church.

The chief feature of the evening was the mock wedding performed by a number of the older women. Mrs. Robert B. Hayes served as minister, Mrs. Fred Bourck was the charming bride, Mrs. Clement Woster the handsome groom and Mrs. Grace Perry the ring bearer. Games were played by the group and Mrs. William Heinrich and Mrs. Edgar Glaze were awarded prizes.

Seated in a colorfully-decorated chair, Miss Hatt opened the many gifts she had received from friends. This was followed by the serving of a luncheon. The table accessories keynoted Easter, with small Easter miniature chicks at each place.

Miss Hatt is to be honored at a number of other showers before her marriage takes place.

Methodist Women Meet—

W. S. C. S. met in the church parlors on Thursday afternoon. Mrs. Ed Thimgan led in prayer and the regular business meeting followed.

Plans were made for the White Elephant sale to be held in the near future.

Of great interest to the women was the work being done in the church auditorium by the men of the church. The floors have been sanded and finished with a gymnasium finish in order that new rugs can be put down before Easter.

Following the business session the devotions were given by Mrs. W. F. Evers and the lesson on education was led by Mrs. R. B. Hayes.

The Gleaners circle conducted a very successful bake sale and were the hostesses of the afternoon.

The ladies on the committee were Mrs. John Hatt, Mrs. Lora Lloyd Kieck, Mrs. Pearl Mann, Mrs. Harry White, Mrs. McClure, Misses Hilda Wallengren, Hermie Windham and Mrs. Mathew Zeller.

CHANGE IN TRAIN TIME

The Missouri Pacific is announcing a change in the schedules of their trains through this city. The changes will be made on No. 109, northbound, which will reach here at 12:50 p. m. instead of at 1:10 as at present. Train No. 120, going south will reach here at 5:40 instead of 5:37 as at present.

The changes in time will be effective on Sunday, April 6th.

VISITING IN PHILADELPHIA

Mrs. Vincent F. Kelley and daughter, Miss Hazel E., are in Philadelphia, Pennsylvania enjoying a visit with the Vincent Kelley, Jr. family and Floyd Kelley. The ladies have been in Pennsylvania a week already, and they are expected to return to Plattsmouth in a week or ten days. They are making the trips by car.

VISITING SISTER HERE

Mrs. Edith Hughes Aller, of Los Angeles, Calif., is a guest at the home of her sister, Mrs. H. G. McClusky.

Mrs. Aller is returning from a sad journey to Ohio ,where she had taken her husband, the late Rev. A. T. Aller, for burial.

Rev. Aller was a retired Presbyterian minister and had spent his entire active pastorate years in the mid-west, retiring a few years ago to the California home.

Mrs. Aller will remain for a visit of a few weeks with her sister.

SET DATE FOR PROGRAM

The Rural School Chorus program at Nehawka has been set for Tuesday, April 8 at the city auditorium, it was announced today. The pupils and patrons around that district are expected to participate in the event.

IF EVERYONE HAD ENOUGH
Faith, Hope and Life Insurance
Charity would be Unknown!
Bankers Life Insurance Co.
OF NEBRASKA
Joe E. Knoflicek, Special Agent
Phone 214-J - Plattsmouth

JOURNAL PHOTO-FLASHES

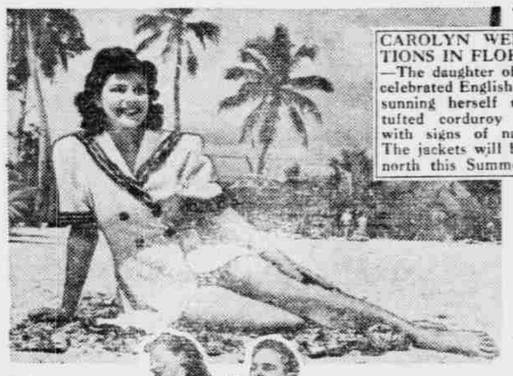

CAROLYN WELLS VACATIONS IN FLORIDA—Miami—The daughter of H. S. Wells, celebrated English writer, shown sunning herself recently in a tufted corduroy beach jacket with signs of navy influence. The jackets will be seen in the north this Summer, it is said.

WITH THE YANKEES—St. Petersburg, Fal.—(1) Charlie Keller, outfield star with Ken Silvestri, last year with the Chicago White Sox, behind the plate. (2) Hommy Henrich, outfield star, working out at first base during infield practice. (3) Phil Rizzuto, new Yankee shortstop, who may be called in the draft. (4) Joe Gordon, the New York Yankees second baseman, who has been shifted to first base by Manager McCarthy.

SWING YOUR PARTNER: VERSION ON ICE—New York, N. Y.—Eugene Turner, amateur figure skating champion, and Miss Dona Atwood, 15-year-old winner of the national junior skating championship are also the senior pair skating champions of the United States.

HOW WOULD YOU LOOK? — This camera shot shows the reaction of Frank Gervasi, Collier's Weekly war correspondent now in London, as a Nazi bomb whistles down. Hands held steady above his typewriter, he waits to see how close the blast will be. Photographer clicked shutter just as explosion occurred.

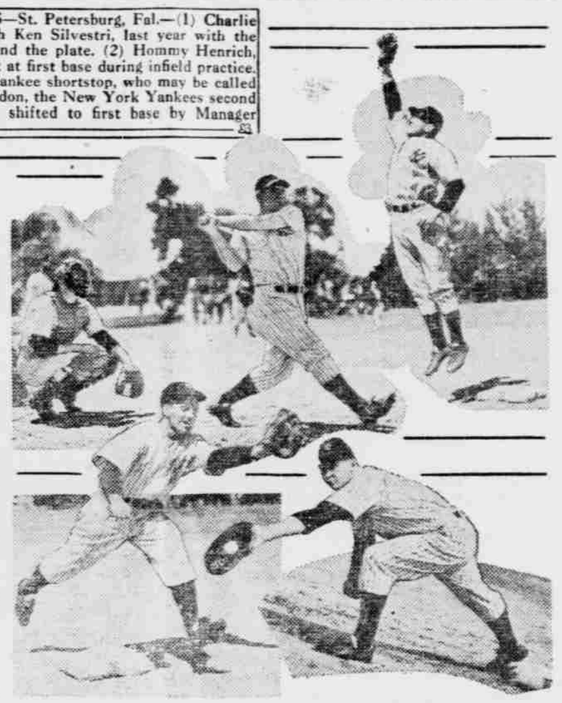

American Night at the Toronto Skating Club Carnival which attracts many visitors from the United States every year to Ontario. Pictured here in the Vice Regal Box are Herbert C. Hengstler, U. S. consul general to Ottawa; Albert Matthews, Lieutenant Governor of Ontario; Mrs. McKenzie, wife of the president of the club, and Mrs. Matthews (leaning on rail).

"MY, AIN'T I PRETTY"—Philadelphia, Pa.—Fifi, a chimpanzee containing more than her share of self-esteem, kisses her image in the mirror at the Philadelphia zoo. She is a newcomer at the zoo and will amuse children with her monkey-shines.

NEW SPRING HAT FASHIONS—New York, N. Y.—(1) A shirred taffeta of carmel shade in larger sailor with blue chenille and dotted veil. (2) "Little Half Hat" has braids of woven rose stems with a small flowered rose on the end of each braid. The hat is of dusty rose ruff straw. (3) Up-swept brim on a new "lip stick" hat of shirred chiffon to match the Cyclomen lip stick.

A BIRTHDAY PRESENT FROM A GREAT GRANDDAUGHTER — Upper Darby, Pa.—Mrs. Kate R. Mathews, who was 101 years old on March 12, receives a rose as a birthday present from her great granddaughter, who is one year old.

GAS WINS VERDICT — National survey by Woman's Home Companion shows two-thirds of housewives use gas for cooking. Picture shows scene in gas section of Companion's experimental kitchen, where recipes and methods are tested for readers. This "table-top" type range is preferred by 83%.

THE FAIR SEX CARRIES ON—LEARNING TO USE WELDING EQUIPMENT — Oceanside, Calif.—June Maas (left) and Eleanor King, who are among women students taking an industrial aeronautical course in the shops of the Oceanside-Carlsbad Union High School which will fit them to take jobs under the national defense program.

CARE FOR YOUR FEET—A chorus girl's livelihood depends on her feet, and none of them are on their feet more than they can help. Pretty Laura Giles is letting hers rest between scenes.

Amusements

DINE DANCE
PICCOLO PETE'S
SAVOY BALLROOM
1707 SOUTH 20th ST.
NEWLY REMODELED
OMAHA'S FAVORITE SPOT
DANCING EVERY NIGHT
BATES and his SIX GIANTS of SWING
VIE ANDERSON
FAMOUS BLUES SINGER

Auto Parts & Tires

AUTO—TRUCK—BUS PARTS
RECONDITIONED—NEW—USED
SACKS BROS., 26th & M Sts., So. Omaha

Baby Chicks

Quality Baby Chicks. One to 10 days old. Ducklings. Feed and Remedies. Iowa Master Breeders, 4516 So. 24th, MA. 0176

Farm Supplies

BILZ CITY, 84 CENTER, WEST OMAHA
SAVE—NEW TRACTORS $156 to $411
SAVE—To 60% Standard Tires, Tubes
SAVE—To 30% Balers, Planters, Rakes
SAVE—To 25% Combines, Discs, Harrows
SAVE—Gas 4c, Tractor Fuel 2½c, Paints 49c
Little Giant Portable Elevators Elevate Grain, Corn, Baled Hay. Ask for full information. Also Inside Bucket Elevators. It is to your advantage to order early. F. R. SALES CO., 806 S. 16th St., Omaha

Household Goods

SHADES CLEANED
Prompt, Expert Service on Venetian or Roller Styles
Low Prices, Free Estimates
Omaha Shade Co.
3128 Cuming HA 2200

Do You Live on a Farm or Acreage Away from the City Gas Mains?
Enjoy the Convenience of City Gas by Installing
BLAUGAS (Bottled Gas)
$9.00 down and $5.00 per month
For Complete Units and Stove
• QUICK MEAL Combination Range and ACORN
• Florence • Magic Chef
Omaha Blaugas Co.
4220 N. 27th St.
OMAHA KE. 6677

SPEED QUEEN WASHERS
PARTS REPAIRS SALES SERVICE
Make your wash day one of ease with a new Speed Queen
E. B. WILLIAMS, 1965 Farnam, Omaha

Write Me For Bargains in Used Sewing Machines. I have 42 Good Ones. Also Repair and Sell Parts for All Makes. WILL MICKEL, 15th & Barney, Omaha.

Machinery and Tools

1—50-H. P., 900-R. P. M., 3-phase, 220-volt General Electric motor.
2—3-H. P., 3,450-R. P. M., 3-phase 220-volt Westinghouse motors.
1—5-H. P., 1,800-R. P. M., 3-phase 220-volt General Electric motor.
1—10-H. P., 1,200-R. P. M., single phase Century.
In Omaha at Industrial Electrical Wks., 1509 Chicago.

ELECTRIC Motors, rewinding & repairing. LeBRON & GRAY, 116 SO. 13TH ST., OMAHA.

GUARANTEED used electric motors; repairs. Schneider Elec. Wks., 1108 Farnam

Real Estate

FOR SALE — BEAUTY SHOP. Living quarters. Rent low. Heat and Water included. Must sell at once, will make good terms. Write 519 Omaha Loan Bldg., Omaha.

Jewelry

Zale's 1507 Farnam Omaha
OPTICAL DEPT.
NEWEST STYLE RIMLESS
GLASSES $2.89
Complete reading or distance. Price includes examination. Terms as low as 25c a week. State Registered Optometrist
ZALE'S 17th Anniversary Sale, Starts Sat., April 5th
17 years in business with values galore.
Finest diamonds at lowest prices.
Elgin, Waltham, Hamilton, Bulova and Gruen Watches.
Cash prices on credit. No interest or carrying charges.
Write for Free Catalog
ZALE'S
Mail Orders Filled
1507 FARNAM OMAHA, NEBR.

GIFTS—COSTUME RINGS—JEWELRY
MISTI SHOPPE — Omaha
305½ So. 16th. Securities Bldg. Entrance Paxton Hotel Lobby—Open Evenings

Miscellaneous

P. B. BULLER & CO.
Store Fixtures & Supplies
New and Used Restaurant and Tavern Fixtures, Refrigerators and Supplies
4926-8 N. 30TH STREET
OMAHA

PHOTO FINISHING

2 FREE ENLARGEMENTS
Any size 6 to 16 exposure roll developed and printed with beautiful guaranteed never-fade prints plus 2 brilliant glossy free enlargements and free folding folio to frame prints only 25c with this ad. Re-prints any size 3c each.
DEAN STUDIOS, DEPT. 9
118 N. 15th St. Omaha, Neb.

TRAVEL OPPORTUNITIES
SHARE EXPENSE TRAVEL
New cars leaving daily for California, Seattle and points east. Take guest passengers. Share expense plan. Insurance Optional. Oldest travel bureau in middle west. 618 South 16th Street, 6 doors south Union Bus Station, Omaha. Harney 5020.

Personal Services

FALSE TEETH THAT FIT
Roofless • Reduced Prices
DR. MITCHELL'S DENTISTS
16th and Farnam Sts. Omaha

HOPPER'S REST HOME
Ideal for the aged and convalescents.
1738 So. 32 Ave. Omaha Ph. JA. 8095

LADIES' HAIR GOODS
MEN'S WIGS and TOUPEES
R. H. Boyson Co., 502 Karbach Blk., Omaha

Seeds, Nursery Stock

SEEDS
Bulk Garden Seeds by the oz. or lb.
Field Seeds
Alfalfa Sweet Clover
Sudan Cane and the forage line
Prices mailed on request
HERRIES SEED CO.
423 So. 15th St. Ha. 0777 Omaha

Wearing Apparel

Men's suits, topcoats, slightly used, $2.65. Young men's valuable graduation suits $4.65. Boys' new graduation suits, 2 pants, $6.65. New spring hats of bankrupt stock, 69c. Wholesale-Retail Oxford Co., 11th and Farnam.

Read & Use The CLASSIFIED