

The McCook Tribune.

By F. M. KIMMELL

Largest Circulation in Red Willow Co.

Entered at postoffice, McCook, Nebraska, as second-class matter. Published weekly.

POLITICAL ADVERTISING.

COUNTY TREASURER.

Not being able to make a personal canvass of the county, I hereby announce myself a candidate for the office of County Treasurer, and whether elected or defeated, I absolutely promise not to be ruled by clique or ring. I invite an investigation of my record in the past, from the official records of the county.

C. B. GRAY.

COUNTY TREASURER.

I hereby announce my candidacy for the nomination of county treasurer on the Republican ticket, subject to the Primary Election August 15th, 1911.

ARTHUR B. WOOD.

FOR SHERIFF.

I hereby announce myself a candidate for the nomination of sheriff on the Republican ticket, subject to the decision of the primary election on August 15, 1911.

E. F. OSBORN.

FOR SHERIFF.

I hereby announce myself a candidate for sheriff on the Republican ticket, subject to the primary election August 15, 1911.

CHAS. W. DEWEY.

DISTRICT COURT.

I hereby announce my candidacy for the nomination of clerk of the district court on the Democratic ticket, subject to the Primary Election, August 15th, 1911.—7-6.

D. W. COLSON.

COUNTY JUDGE.

I hereby announce myself a candidate for county judge on the Republican ticket, subject to the primary election of August 15th.—13-5.

SETH S. SILVER.

COUNTY JUDGE.

I hereby announce myself a candidate for the office of county judge on the Democratic ticket, subject to the primaries on August 15th.

FRANCIS M. COLFER.

COUNTY JUDGE.

I hereby announce myself a candidate for the office of County Judge on the Republican ticket at the coming primary election.

J. C. MOORE.

COUNTY JUDGE.

I hereby announce myself a candidate for county judge on the Republican ticket subject to the decision of the primary election of August 15th.

JAMES E. RYAN.

FOR SHERIFF.

To the voters of Red Willow county: Having filed for office of sheriff, will say to those who are not acquainted with me that I have lived in this county since 1883. Always voted the Republican ticket, and worked for candidates I considered worthy of my support. Have never held a county office, but agree if nominated and elected to attend the duties of the office to the best of my ability.

D. C. BAKER.

Bartley, Nebraska.

COUNTY TREASURER.

I hereby announce myself a candidate for the office of county treasurer of Red Willow county, subject to the Democratic primaries on August 15, 1911.

J. J. HADLEY.

Indianola, Nebraska.

FOR SHERIFF.

I hereby announce myself a candidate for the office of sheriff on the Democratic ticket, subject to the decision at the primary election, August 15th.

L. A. FITCH.

To the Republican Party.

Regarding my candidacy for County Judge on the Republican ticket, I hereby promise, if elected, not to ask for a fourth term.

My many friends, in various parts of the county, who are acquainted with the important duties of this office, feel that such an office should be held by an attorney, so that all cases coming before said court can be decided without delay.

I shall give the office and the people the benefit of my training in a law school and my nine years' experience as an attorney, in all matters connected with the duties of the office.

I wish to thank my friends for their many acts of kindness in this campaign, and shall appreciate their support at the primary.

SETH S. SILVER.

VOTE FOR C. E. ELDRED.

We are now approaching rapidly the date when we must give final consideration to the important matter of, for whom shall we as Republicans vote for judge of the Fourteenth judicial district at the primary election on August 15th next.

We must not overlook the effect our action may have upon the future interests of the people of this district, whom The Tribune takes to be deeply interested in matters progressive.

We have in C. E. Eldred of our city a progressive Republican of the genuine, blown in the bottle sort. And this suggests that it is just as important to have progressive courts to construe the laws as it is to have progressive legislators and congressmen.

When our progressive fellow townsman Hon. G. W. Norris was reelected last fall to congress, C. E. Eldred was foremost among his ardent supporters. Cambridge precinct in Furnas county, which is the home of the opponent of Mr. Eldred for the judicial nomination, returned a majority vote against Congressman Norris, although that precinct has normally a large Republican majority.

At the primary election of next April, Congressman Norris will be a candidate for the nomination for United States senator, and it is but the part of wisdom and discretion for the friends of Congressman Norris to see to it that the one who is nominated and elected to the office of district judge is absolutely friendly to the interests of our progressive congressman.

Mr. Eldred has not only demonstrated that he is friendly, but his enthusiastic support of Mr. Norris last fall, places him in line with the prominent progressive Republicans of the district. And the nomination of Mr. Eldred would clearly be an endorsement of the actions of Congressman Norris.

But in addition to these considerations, we have in Mr. Eldred a man who not only possesses a natural judicial temperament, but whose knowledge of the needs of our people, gained through his long and successful practice here as well as in the several offices he has held, together with his high personal character and clean and conscientious methods of life, peculiarly and particularly equip him for the important office he seeks.

Vote for C. E. Eldred for judge for the Fourteenth district, August 15th.

Political Advertising.

FOR SHERIFF.

I hereby announce myself a candidate for the office of sheriff, on the Republican ticket, subject to the decision at the primary election August 15th.

ORVILLE B. WOODS.

Political Advertising.

SKETCH.

Francis G. Hamer is a candidate for the Republican nomination for supreme judge. There are three supreme judges to nominate and elect. Mr. Hamer seeks to be one of the three Republican candidates. He is the only Republican candidate in the western part of the state. He has resided at Kearney thirty-nine years, and has lived in the state forty-one years. He has never held any office except the office of district judge, which office he held from 1883 to 1892.

Mr. Hamer was born in Ohio, February 20, 1843. The Hamer family moved from Ohio to Carroll county, Indiana, in September, 1852. Mr. Hamer was born and raised on a farm. He attended school in Ohio, Indiana and Illinois. He studied law and was admitted to the bar at Indianapolis.

For many years Mr. Hamer has been one of the leading lawyers of the state. He has tried cases in many counties. He has also tried cases in Illinois, Iowa, Wyoming and Colorado. He has also appeared and argued cases in the United States circuit and district courts and also in the United States supreme court. While he has tried many civil and criminal cases, he tried and won the Irrigation case which gave irrigation to Nebraska, and he claims that as his greatest case.

Fire Loss on Big System.

The fire loss on the various branches of the Rock Island system averages more than \$600 a day and most of it could be prevented with little effort and expense according to a statement published in the current issue of the Rock Island Employees' magazine.

Political Advertising.

Some Endorsements for James B. McGrew, Republican Candidate for State Railway Commissioner.

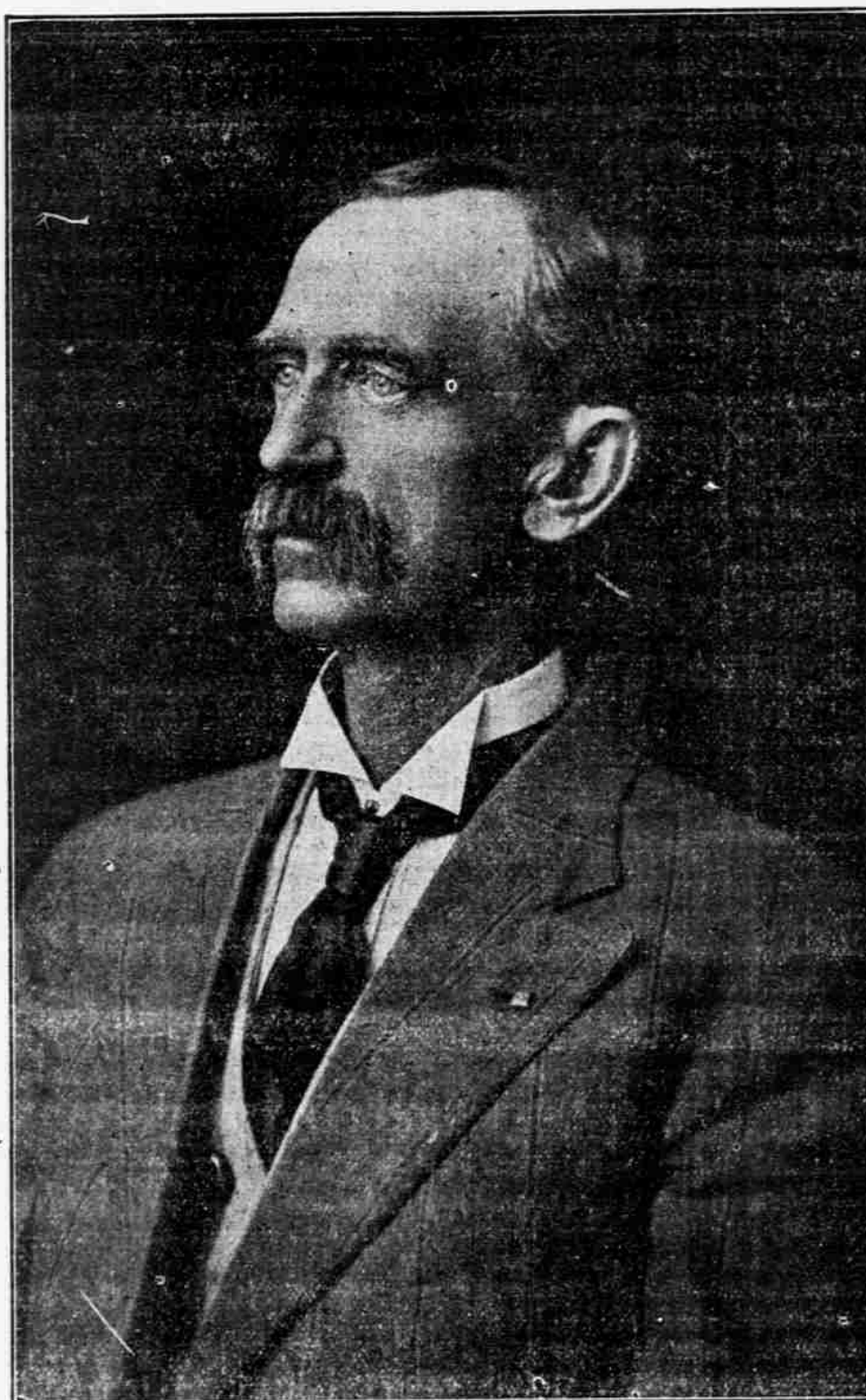

JAMES B. MCGREW, BLOOMINGTON, NEB.

It gives the Advocate great pleasure to speak a few words of commendation for our fellow townsman, J. B. McGrew, who is the Republican candidate for railway commissioner. He has been a resident of this state for about twenty-five years and nearly all of this time has been engaged in the banking business in this county, where by his honorable and conservative manner of conducting business he has won a large circle of friends. He was elected by a large majority as a member of the senate from this district and he pursued such a straightforward course during the session, always being for a square deal, that he has the distinction of being one of the fairest and most upright members of that body. He hails from the great Republican Valley in the southwestern part of the state that is entitled to recognition on the ticket, and if elected we feel safe in stating that he will give every one that has business with the Board of Railway Commission a square deal, and that is what is demanded rather than a man who is fanatical on either side.—Bloomington Advocate.

Senator J. B. McGrew and wife returned to their home here Tuesday morning, after staying in Lincoln during the legislative session. The Senator was kept busy shaking hands with his many friends, when he came down to the office for his morning's mail. The Senator's record at the legislature is above criticism, for of all topics, he works for the people of the state and not for any clique or party. Here's our good right hand, Mac, Franklin county is proud of you.—Franklin County (Dem.) Tribune.

Mr. J. B. McGrew has filed as a candidate for railway commissioner on the Republican ticket. This is for the place now filled by John W. Furse. Mac is all right from a Republican point of view and would fill the place as well as any Republican.—Bloomington (Dem.) Tribune.

The following endorsement was contained in the resolutions adopted by the republican county convention of Webster county: "We further hereby endorse the record of our senator from the 26th senatorial district, the Hon. J. B. McGrew, of Bloomington, Nebraska."

J. B. McGrew has filed with the secretary of state as a Republican candidate for the nomination of railway commissioner. Mr. McGrew has the qualifications for making a tip top officer, and his past acts while in the senate are a guarantee that if elected he will deal with public matters on the "square deal" plan.—Bloomington Advocate.

Our friend, Senator J. B. McGrew of this district, has filed as a candidate for railway commissioner. No one can deny Mr. McGrew's ability in matters of the kind that would come before him should he be elected most of the questions that come up before that body for judgment being problems of a business complexion, and in the settlement of which his long years of practical experience in the business world will come mighty handy. His heart will be in the right place, too, that is, for fairness and justice. Mr. McGrew won this reputation when in the banking business and as far as we know never took a mean or unfair advantage of anybody in all the various dealings he had with men. This is saying a good deal, because, too often, you hear it said that so-

We are pleased to note that Senator J. B. McGrew of Bloomington, has filed as a candidate for the republican nomination for state railway commissioner. Senator McGrew made an enviable record as a member of the

Political Advertising.

and-so "pinched him" when he caught some one in trouble. The testimony is the other way, however, as regards Mr. McGrew. "Mac always treated me right" is what you hear about him. We believe the same verdict will be returned after he has served his time in the office of railway commissioner. "He was all right," will be the common opinion you'll hear when his term is ended and the office turned over to a successor.—Franklin Sentinel.

We feel it incumbent upon us to congratulate Senator McGrew upon his splendid legislative record. He has proven himself true at every turn to his constituency. Not a partisan act has been his. Mac has been democratic and progressive in his voting. We have failed to find

him at any time lined up behind any corporation. He made a faithful servant and no man can deny his fidelity to his constituents.—Riverton (Dem.) Review.

The Riverton Review last week published a well merited compliment to Senator McGrew upon his stand upon all questions in the late legislature. Senator McGrew has at all times recorded his vote in favor of the greatest good to the greatest number, and sometimes has left his party in order to accomplish his aim. He returns home with a full knowledge that he has faithfully represented his district and that he has the respect and confidence of his constituents. The remarks of the Riverton paper will be found on the third page of this paper.—Bloomington Advocate.

For job printing of every kind The Tribune office is well equipped. Meets all legitimate prices. Guarantees satisfactory work. Let us figure with you before you let your work. Phone us if you can't come to the office. We will call and quote you prices.

The Tribune—\$1.00 the year.

Magner sells better groceries than the just as good kind. Try him for an order.

All grades of Oxford flour and each sack guaranteed at the McCook Flour and Feed Store.

BEGGS' BLOOD PURIFIER Cures and Purifies the Blood.

SPECIAL SALE OF ALL

Hart Schaffner & Marx

suits, except blue serges, at 30 percent discount.

THIS MEANS

A	\$30.00 suit for	-	\$21.00
"	\$25.00 " " "	-	\$17.50
"	\$20.00 " " "	-	\$14.00
"	\$18.00 " " "	-	\$12.60
"	\$15.00 " " "	-	\$10.50
"	\$12.00 " " "	-	\$ 8.40
"	\$10.00 " " "	-	\$ 7.00

During this sale we will sell all low shoes at same reduction

All our straw hats, except panamas, are on sale at half price

A. GALUSHA & SON

Cut Prices on Coal.

During the months of July and August, on lots of three tons or more, we will make following prices:

Canon Lump,	\$8.00 per ton
Maitland Lump,	\$7.50 per ton
Maitland Nut,	\$7.00 per ton
Maitland Pea,	\$6.50 per ton
Lignite Lump,	\$6.50 per ton
Iowa Lump,	\$6.50 per ton
Pennsylvania Nut,	\$12.50 per ton
Pennsylvania Stove,	\$12.50 per ton
Pennsylvania Furnace,	\$12.00 per ton
Colorado Nut,	\$12.00 per ton

These prices are \$1.00 less than last winter and will save you some money by putting in your winter coal now.

Bullard Lumber Co.

Telephone No. 1