

Fall and Winter ANNOUNCEMENT 1909-10

We are now displaying a most complete line of novelties for Fall and Winter. Your early inspection is invited as it will afford an opportunity of showing from a large number of exclusive styles. Come in early and have a new suit for the County Fair. We please everybody. Each piece we turn out speaks for itself.

BRUEGGEMANN & STEINWAY
Tailors

Ship Your Live Stock

To The
Farmers' Live Stock Commission Co.
Rooms 209 and 211 Exchange Bldg. South Omaha.

They Get Top Prices.

CUSTER CO. LAND MAN

IF YOU have a snap in a farm, or ranch for sale list with me. If you want to buy a snap in a farm or ranch come and see me. Phones, office 42, residence, 129.

Chas. W. Bowman
BROKEN BOW NEBR.

DID YOU EVER STOP TO FIGURE HOW MUCH MONEY YOU COULD SAVE BY TRADING WITH US?

We always have the stock to select from. We manufacture our own lumber and can supply your wants in every respect. Let us furnish you the screens for your house the roofing for your roof, coal for your cook-stove.

Dierks Lumber and Coa Company
J. S. MOLYNEUX, Mgr., Broken Bow, Neb.

Sheppard & Burk

Wish to call your attention to the fine line of VEGETABLES they have on hand such as:

Carrots	Onions
Parsnips	lett
Turnips	Lettuce
Cabbage	Celery

We have the FINEST FRESH OYSTERS in the city, shipped direct from Baltimore.

Sheppard & Burk

SUPERVISORS PROCEEDINGS.

Continued from Second page.
year and prepared by the county clerk of Custer county, Nebraska, which shows that there are only 1306 votes that were cast at the general election in said territory and affiants believe that that number is approximately correct.

James W Lundy,
Aaron Z Perrin,
W D Hall.

Subscribed in my presence and sworn to before me this 19th day of Aug., 1909.

I A Reneau,
Notary Public.

We your committee appointed to investigate the petition of the proposed new county of Higgins submit the following report:

We find that the petition contains 773 names, we find that the abstract of votes for the year 1908, furnished by the county clerk there were polled 1306 votes, and further find that the said petition contains a majority of 120 signers and legal voters.

We further find that the proposed new county of Higgins will contain more than 450 square miles, leaving the county of Custer with more than 450 square miles.

We therefore recommend, that the petition be granted and that the question of the erection of the proposed new county of Higgins, be submitted to a vote of the people of Custer county, Nebraska, at the next general election, and that notice be given, and that a vote be canvassed as required by law in such cases, and that the form of ballot shall be "For the new County of Higgins" and "Against the new County of Higgins."

J E Grint,
James Lee,
L Cushman.

Committee.

It was moved and carried that the report of the committee be accepted and adopted as read, and that the county clerk be and is hereby instructed to carry out the recommendations of the committee.

The committee appointed to investigate and report upon the petition of the erection of the proposed new county of Sheldon made the following report:

Which petition was in words and figures as follows:
To the Board of Supervisors Custer County, Nebraska.

Honorable Sirs: We, the undersigned, legal voters of Custer county, Nebraska, residing in the territory hereinafter described and sought to be detached from Custer county, do respectfully petition your honorable body for the erection of a new county out of the territory now comprising Custer county, Nebraska, and that the question be submitted to a vote of the people at the next general election and that you call and order such election. The new county shall be known as Sheldon county and be bounded and described as follows:

Commencing at the northeast corner of section 25, township 18, range 17, on the east county line of said county, thence running west about 18 miles to the northwest corner of section 30, township 17, range 19, thence south two miles to the southwest corner of section 31, same town and range; thence east on the township line about one-half mile to the northwest corner of section 6, township 16, range 19; thence south about six miles to the northwest corner of section 6 township 15, range 19, thence west about 6 miles to the northwest corner section 6, town 15, range 20, thence south about 18 miles to the county line and the southwest corner of section 31, township 13, range 20, thence east along the south line of said county about 24 miles to the southeast corner of Custer county, thence north and west along the east line of said county about 26 miles to the northeast corner of section 25, township 17, range

17, and the place of beginning.

We certify that we live on the land described opposite our names and we ask that our names be counted in favor of said petition, and that in no event shall they be counted against it.

State of Nebraska, Custer County, ss.

Frank Jennings, being first duly sworn on his oath, says, that he has resided in the County of Custer and state of Nebraska, for about 24 years, that he is well acquainted with the voters residing in the territory sought to be detached from Custer county and known as Sheldon county, that he has carefully read the petitions circulated by Frank Jennings, J. E. Sargent, L. E. Kelly, A. H. Barks and Charles Mattley and the names attached to said petitions are the genuine signatures of the persons they represent, and the said petitions contain a majority of all the legal voters residing in said territory described as Sheldon county as affiant verily believes.

Affiant further says that he has taken the certificate from the county clerk as to the number of voters residing in said Territory at the last election and added thereto all the new comers since then, that said petition is sufficient to a number to entitle them to relief prayed for.

Frank Jennings.

Subscribed to and sworn to before me in my presence this 12th day of August, 1909.

R. E. Brega,
Notary Public.

My com. expires 12-26-1912.

We your committee appointed to investigate the petition of the proposed new county of Sheldon submit the following report:

We find that the petition contains 909 names, we find that the abstract of votes for the year 1908, furnished by the county clerk there were polled 1544 votes, and further find that the said petition contains a majority of 137 signers and legal voters.

We further find that the proposed new county of Sheldon will contain more than 450 square miles, leaving the county of Custer with more than 450 square miles.

We therefore recommend that the petition be granted and that the question of the erection of the proposed new county of Sheldon be submitted to a vote of the people of Custer county, Nebraska, at the next general election, and that notice be given, and that the vote be canvassed as required by law in such cases, and that the form of ballot shall be "For the new County of Sheldon" and "Against the new County of Sheldon."

James Lee,
J E Grint,
J B Gilmore,
Committee.

It was moved and carried that the report of the committee be accepted and adopted as read, and that the county clerk be and is hereby instructed to carry out the recommendations of the committee.

At 6 o'clock the Board adjourned until 8:30 a. m. tomorrow.

Saturday, Aug. 21, 1909.

The Board met at 8:30 a. m. with all members present.

The minutes of yesterday read and approved.

The following request from the Clerk of the District Court was then read by the Clerk.

To the Board of Supervisors of Custer County:

You are hereby respectfully requested to furnish me with the names of sixty residents of Custer county, from which to draw a jury for the October term of the District Court of said county.

Respectfully,
Geo. B. Mair.

The several members of the Board handed in the following list of names, in accordance with the above request and the same

were, upon motion approved:

Arnold—O. D. Pearce, Chas. Blowers.
Delight—William Jacks, T. C. Goodier, Walter Greer, James Decker.
Wayne—Thomas Lindberg.
Grant—R. G. Roberts.
Ellis—Geo. Goodier, S. C. Waldron.
Triumph—H. E. Blower.
Custer—Alfred Cooper.
East Custer—Jerome Taylor.
Loup—Geo. C. Marsh, Frank Devine.
Wood River—Casper Vogler, John Crowell, Joseph Berry.
Elk Creek—John Flynn, Peter Arp.
Algernon—Fred G. Chase, W. S. Cole, Steve Weaver.
Ansley—Frank Jennings, Joe Lanum, T. T. Daniels.
Myrtle—Wm. Hickbottom, John Murray.
Sargent—A. L. Couliser, John Coltraine, C. E. Freeman.
Comstock—W. P. Hammond, Thos. S. Jackson.
Freeman Lewis.
Douglas Grove—H. D. Allen, Charlie Squires, J. H. Walton.
Westerville—A. C. Gates, C. T. Leach, F. D. Mills.
Cliff—S. A. McGinnis.
Kilfoil—H. J. Marten, A. D. Johnson, John F. Bourke.
Victoria—C. M. Forsyth, Archie Meeks, Timothy Maroney.
West Union—W. S. Vetter, H. B. Pointer.
Lillian—Chas. P. Young, Henry Helgeson.
Garfield—N. A. Smith.
Berwyn—John Gillard, Chas. Robertson.
Broken Bow—Ralph Johnson, Barney Marquis, Newt Wright, Henry Reeder, Butler Sands, Chas. Fodge, Fred Arthur, Geo. Graves.

Continued Next Week.

Just received a car load of Studebaker Buggys, Surreys and Spring wagons. Call and see them. GRO. WELING. a12-89

Boost your business

by advertising through the
REPUBLICAN

NOTICE.

We have purchased Con Cannon's restaurant and will be pleased to meet all old customers and many new ones.

Gleim & Noble

The West Elevator

RAS ANDERSON

— DEALER IN —

GRAIN AND COAL

Feed in large and small quantities at both wholesale and retail.

Special attention given to filling orders for coal in any quantity.

Broken Bow, - - - Nebraska

Don't Delude Yourself

BY THINKING THAT WE CAN'T SELL YOU LUMBER AND ALL BUILDING MATERIAL AS CHEAP AS ANY ONE FOR LIKE GRADES, AMOUNTS AND TERMS. PHONE 79.

G. L. TURNER LUMBER COMPANY

If you want a car that is easy and simple of operation, that runs smoothly over good and bad roads, and one that causes you the least trouble and expense in keeping it in good running condition

Buy The Mitchell Car

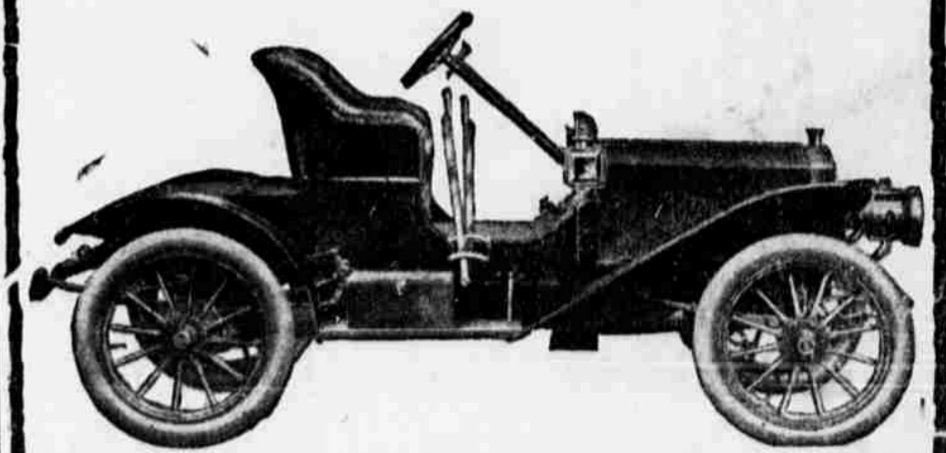

\$1,000, \$1,500, \$2,000, F. O. B. RACINE, WIS.

W. E. Talbot, A. G. Martin

If You Are Thinking Of Borrowing Money

FOR BUYING A FARM, BUYING OR BUILDING A HOME, FOR THE ERECTION OF A BUSINESS BLOCK, PAYING OFF YOUR PRESENT LOAN, BUSINESS OR ANY OTHER LEGITIMATE PURPOSE,

And desire money, at lowest rate, without the payment of a commission, with every advantage in matter of repayment and prompt action.

SEE
Ross G. Moore
Attorney and on ded Abstracter.