

**Elton.**  
Another fine rain visited this locality last Thursday night. Charley Seymore is working for Mr. Ed Smith.  
Miss Mamie Haumont, of Broken Bow, is visiting relatives on the Table this week.  
Mrs. Paul Haumont is on the sick list.  
Mr. Mosley and Louis Haumont each lost a valuable horse this week.  
Miss Myrtle Bishop is helping Mrs. Paul Haumont with her household duties this week.  
Albert Kleeb and E. Mottinger have purchased telephones on the Currie line.  
Mr. A. F. Leck and family are visiting their daughter, Mrs. Case, of Georgetown.  
Mr. and Mrs. Peter Goveart were called to Oconto Saturday morning on account of the death of their little grandson, William Goyer.  
Dick and Jule Mosley marketed their hogs in Berwyn Monday.

**Prairie Hill.**  
Miss Clara Jeffords, of Mullen, is home on a visit.  
Perry Morford is working for Mr. Price.  
Winfield Gibbs went to Overton Sunday to visit his sister.  
J. J. Philipsen went to Dunning Monday.  
Mrs. Osborn and daughter, Mary, of Broken Bow, spent a few days last week at Mr. Dave Coulter's.  
Miss Mary Nickelson, of Broken Bow, is working for Mrs. Frank Neth.  
Mr. Gibbs intends to leave in about a week for Colorado to visit his daughter.  
Mr. and Mrs. Lester Kirkpatrick are up on the lakes visiting.  
Mrs. Beal and sister, Mrs. Nall, returned last week from Seattle. They reported a very pleasant time.  
Charley Longfellow and sisters and Ralph Miller visited Sunday at the home of Mr. Neth in Union Valley.

**Dry Valley.**  
J. L. Ferguson, candidate for county surveyor, made the county seat a business visit last Wednesday.  
Mrs. Conrad Bach has gone to Fairmont on a visit of several weeks.  
J. E. Arthur was in the Valley last week and took time to try his hand at hay making. J. T. took hold as though he hadn't lost the track.  
John Koahn is thinking of buying a restaurant in Comstock by and by and the farmers will leave the farm and enter commercial life, then who'll grow the corn? Our suggestion is unless one has an awfully good business stay on the farm.  
H. M. Worley cut his wheat yesterday. Hank has a good piece of wheat.  
Three inches of rain in the Valley our last rain fall, as recorded by U. S. weather reporter, L. Ferguson.  
Don't forget that the date August 17th is the primary this year. It heretofore has been on September 1st, but this year it comes earlier.  
The price of cutting grain has advanced this year the same as other commodities, the cutting of grain advancing to \$1.00 per acre.  
In the southern part of the county a hail storm visited that section, demolishing crops and everything in the vegetation line. We should be thankful for no hail has fallen in the Valley so far.  
Joe Creed was trying his hand at hay making in the Valley last week.  
Dr. Bowen, formerly a dentist in Sargent, was in the Valley last week.  
John Amos is fixing up his threshing machine and engine preparatory to threshing grain. A good crop of plums is reported as well as other fruit.

**NEW HOPE.**  
Farmers are busy in the harvest field.  
Mr. Walker made a flying trip

to the Bow last Thursday.  
Myron Taylor left last Friday for Cherry county to help his uncle in the hay field. He expects to be gone six weeks.  
Alice, Bertha and Leota Huf-faker, went to the Bow last Saturday.  
Stella Horn spent Saturday and Sunday with Junnie Cline.  
Allen Taylor and family visited at W. H. Cline's last Sunday.  
Rev. Myers preached at O. K. last Sunday.  
Lily and Junnie Cline went to Broken Bow last Saturday.  
W. H. Cline is little better at present writing.  
Bertha Wolf visited Junnie Cline Sunday afternoon.

**Equalization Board.**  
Wednesday, July 14, 1909.  
The county board met as a board of equalization with all members present except J. E. Grint who was unavoidably absent.  
R. G. Ferritor appeared before the board in answer to notice heretofore issued to appear before said board and show cause if any why certain land should be raised in valuation, and after due consideration it was moved and carried that the assessment stand as made by assessor.  
It was moved and carried that the assessment of land in section 18 and 20, town 20, range 17 owned by Carl and Chas. Brim, be altered as follows, same being upon the recommendation of the assessor from Sargent township:  
The E. 1/2 of E. 1/2 section 18, 40 acres imp. \$400.00, 120 acres unimp. \$900.00, assessed value \$260.00  
W. 1/2 NW. 1/4 section 20, 50 acres imp. \$500.00, 30 acres unimp. \$225, assessed value \$145.00  
Chas. Brim W. 1/2 SE. section 20, 50 acres imp. \$500.00, 30 acres unimp. \$125.00, assessed value \$145.00  
The committee No. 1 made the following report upon protest that had been handed them for consideration:  
On the protest of Geo. Hilton, we recommend that the N. 2 of the S. 2 of section 14, township 17, range 19 be reduced to \$195.00 on the assessed valuation.  
And upon the application of Frank Jennings, we recommend that the improvements assessed against lot 0 in block 2, the original town of Ansley, be transferred and assessed against lots 7 and 8.

**James Lee L. Cushman**  
It was moved and carried to accept and adopt the report of the committee.  
Committee No. 2 made the following report upon the protest that had been handed them for consideration:  
Upon the application of W. H. Pense, we recommend that the assessed valuation of the SW. 1/4 of section 12 township 16, range 18 be reduced \$200.  
And that upon the application of S. A. Keeley, we recommend that the NE. 1/4 of section 6, township 17, range 21 be reduced \$373 assessed valuation, and that the SE. 1/4 of section 31, township 18, range 21 be reduced \$400 on the assessed valuation.  
And that upon the application of John M. Sweeney. We recommend that 240 acres of the south 1/2 of the southeast 1/4, and the southeast southwest of section 18, and the east 1/2 and the north-east northwest of section 19, and the northwest of section 20, be assessed as improved land at \$1374 assessed valuation. And that 400 acres of the above described land be assessed as unimproved land at an assessed valuation of \$537, and the clerk instructed to correct the books accordingly.  
And that the application of Chas. Scholz for adjustment of his assessment of various described lands be rejected.  
Edward Foley, Sr, Jos Pigman, Geo W Headley.  
It was moved and carried to accept and adopt the report.  
A motion was duly made and carried that the county clerk be instructed to correct the assessment of the land owned by Herman Weddekking in Triumph township in accordance with the recommendation of the deputy assessor for the year 1908.  
There being no further business before the board, it was moved and carried to adjourn until August 10, 1909.  
(Seal) Jos Pigman, County Clerk.  
By W H Osborn, Jr, Deputy Co Clerk.

**FOR SALE**  
FOR SALE—480 acres of land. Two miles above Georgetown, Nebr., 200 acres in cultivation; baled hay and pasture.  
For terms write, FRANK SEARSON, Green River, Utah.  
FOR SALE—My residence property in south east part of city, call or address JAS. L. KING, a15-tf Broken Bow, Nebr.

**FOUND**  
FOUND—A fountain pen. Owner may have same by proving property and paying for this ad.

**Business Personals**  
Dr. Bass, Dentist. Over McComas  
Farm and City loans at lowest rates. M-11-tf JAMES LEDWICH.  
Drink "Blue Ribbon" coffee. Roasted fresh every day. 24tf.  
Farm and City loans at lowest rates. M-11-tf JAMES LEDWICH.  
Drink "Blue Ribbon" coffee. Roasted fresh every day. 24tf.  
Drs. Farnsworth & Beck—Dentists.  
Drink "Blue Ribbon" coffee. Roasted fresh every day. 24-tf.  
Land for Sale. 160 acres of land located ten miles north of the city for sale on reasonable terms. Inquire of W. D. Grant. M27-tf  
Drink "Blue Ribbon" coffee. Roasted fresh every day. 24-tf  
Says the collar to the shirt, "you carried me well," let us meet again at the Broken Bow Steam Laundry, Broken Bow, Nebr.  
Texas school land is selling for five dollars per acre. For cheap railroad rates see Jesse Gandy.

**Perfumes for Summer**  
Which do You Prefer?  
—We have—  
VIOLET, HELIOTROPE,  
ROSE,  
and a long list of others.  
We would like to sell you as much or as little as you need.  
Also fine toilet requisites of all kinds in great variety.  
**J. G. Haerberle**  
Schedule of Broken Bow Mails.  
POUCHES FOR THE EAST CLOSE AS FOLLOWS:  
Train No 40..... 6 a m  
Train No 42..... 9:30 a m  
Train No 44..... 7:30 p m  
POUCHES FOR THE WEST CLOSE AS FOLLOWS:  
Train No 43..... 8:00 a m  
Train No 41..... 7:30 p m  
Office open Sunday from 9:30 to 10:30 a. m. week days, 6:30 a. m. to 7:30 p. m.

**NOTICE OF FINAL SETTLEMENT.**  
Estate of Patrick Tehon, deceased, in County Court of Custer County, Nebraska. The State of Nebraska, to all persons interested in said estate, take notice, that Bertha Tehon has filed a final account and report of her administration, and a petition for final settlement and discharge as such, which have been set for hearing before said court on July 26, 1909, at 10 o'clock a. m., when you may appear and contest the same. Dated July 7, 1909.  
(Seal) A. R. UMPHREY, County Judge.  
July 7 to July 21 3 t

**Western Lands for Sale**  
Fine Bargrais. In Perkins and Deuel counties. All smooth, level land. Black, rich soil. Near railroad. Good towns and adjoining farms. \$15 to \$20 per acre. Terms reasonable. Correspondence solicited. Will send maps, literature, etc. Write today.  
The Western Loan & Trust Co., Holdrege, Nebr.

With your breakfast  
**Law** BRAND  
LINCOLN  
**20th CENTURY COFFEE**  
ASK YOUR GROCER

**ABSTRACTING**  
BROKEN BOW ABSTRACT CO. BONDED  
Farm Loans Quickly Closed  
**I. A. RENEAU**

Send your Abstract Orders to  
**J. G. LEONARD,**  
Bonded Abstracter  
Office in Security State Bank B'ld'ng

Custer County  
Abstract Company  
One price to all. No discount to anyone.  
Titles examined.  
**WILLIS CADWELL**

**CUSTER CO. LAND MAN**  
IF YOU have a snap in a farm, or ranch for sale list with me. If you want to buy a snap in a farm or ranch come and see me. Phones, office 42, residence, 129.  
**Chas. W. Bowman**  
BROKEN BOW NEBR.

**The Jackson Model "C"**  
is the best car for the money  
that is made in the automobile world to day. This car is famed for hill climbing, famed for taking care of the hard propositions, it is simple in its construction, big in its engine equipment, handsome in outline, and big and comfortable in its proportions.  
Come in and let me prove this is true.  
**John S. McGraw**

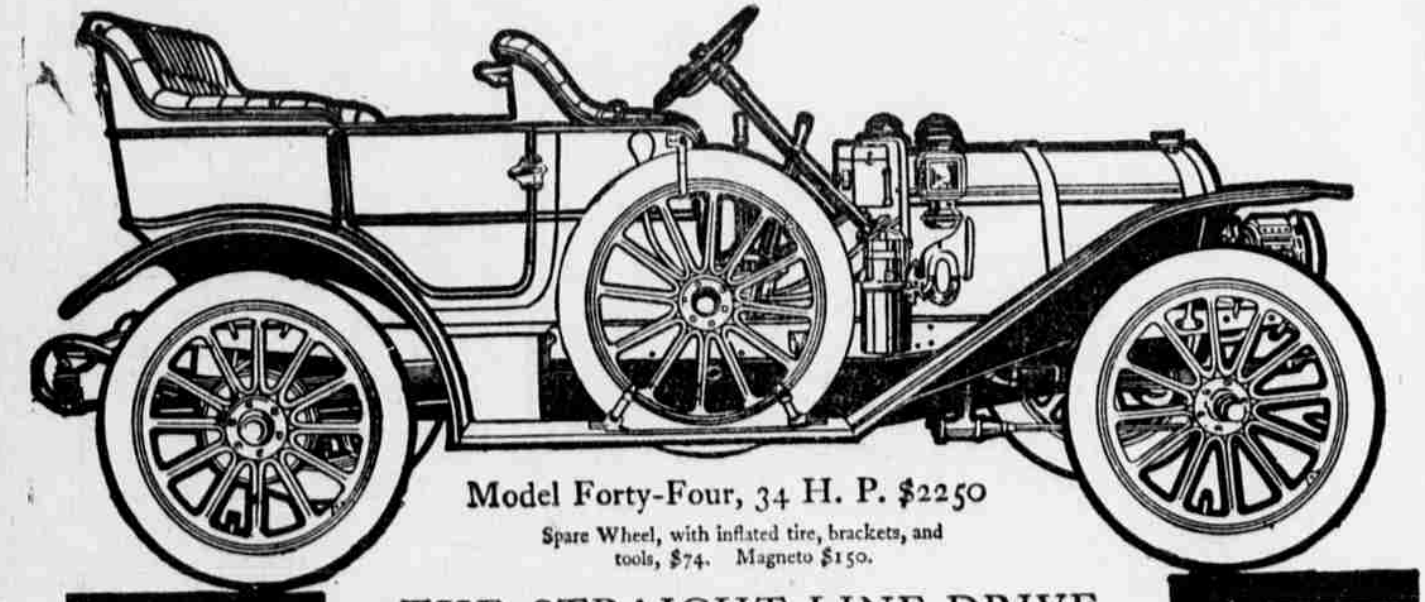

**THE STRAIGHT-LINE-DRIVE**  
Power cannot be carried around a corner without great loss, due to friction. In the ordinary automobile much energy is wasted in transmitting the power from the engine to the rear axle through universal joints, or, in other words, around corners.  
In the Rambler the driving shaft, when the load is in the car, is in direct line with the crank shaft and the angle found at one of the universal joints in most other driving systems is eliminated. The drive is thus accomplished in a direct line.  
The Rambler straight-line-drive delivers the maximum power—saves energy—prevents wear—reduces cost of upkeep.

**Rambler**  
The Car with the Offset Crank Shaft

THE GREAT ECONOMY AND EFFICIENCY OF THIS CAR IS DUE TO SUCH EXCLUSIVE RAMBLER FEATURES AS THE OFFSET CRANK SHAFT, STRAIGHT-LINE-DRIVE, SAFETY SPARK RETARDER, RAMBLER SPARE WHEEL, ETC. Let us prove this to you. Call and we will explain these Rambler features in detail, and by actual demonstration; no obligation on your part whatever.  
Seven Passenger Model, forty-five horse power with offset crank shaft, \$2500.  
Other models, \$1150 to \$2500.

**The Car of Steady Service**  
**W. E. Talbot**  
Broken Bow, Neb.