DR. CHRISTENSON.
Eye, Ear, Nose, Throat and Chronic Diseases.
Fitting of Glasses.
Office in Realty block.

FRANK KELSEY,
ALL KINDS OF
WELLS
Consult him if you want Water.
Phone 112, - Broken Bow.

O. H. CONRAD,
.....Dealer in.....
Pumps, Wind, Mills, Tanks, Fittings, Gasoline Engines, etc. etc.
Broken Bow, Nebraska.

DR. C. B. JOB,
Physician and Surgeon
Office and residence opposite U. B. church.

If You Want
to buy good posts take a look at our stock. 2x4 Oak, Catulfur, Western R. C. Splits, White Cedar.
Also a full line of Shingles, Windows and Doors and everything in the builders line. Paving brick for sidewalks.
Dierks Lumber & Coal Co.
Phone 23.

The West Elevator
RAS ANDERSON
— DEALER IN —
GRAIN AND COAL
Feed in large and small quantities at both wholesale and retail.
Special attention given to filling orders for coal in any quantity.
Broken Bow, - - Nebraska

SNYDER BROS. & CO..
E. & W. COLLARS. PETERS SHOES.
We are now about ready for
SPRING BUSINESS
having cleaned up entirely on fall and winter merchandise.
New goods are now arriving daily and our many lines will soon be complete. When you are loking for
Good Values and Honset Prices
the year 'round in dry goods, clothing, hats caps, shoes, rugs, carpets, mattings, lineoleums, notions, etc., don't fail to look our lines over.
CRITERION CLOTHING. HUNTER OVERALLS.

When desiring to figure on a bill of Lumber call on the.....
G. L. Turner Lumber Co.
We carry a full stock of Lumber, Sash, Doors, Mouldings, etc.
Agents for the Nebraska Central Building & Loan Association.

YOU CAN
SAVE MONEY
here by purchasing
Paints, Oils,
Hardware,
Furniture,
Flour, Feed
and Seed.
J. W. SCOTT.
South Side Square, Broken Bow.

Send your Abstract Orders to
J. G. LEONARD,
Bonded Abstracter
Office in Security State Bank B'ld'ng

C. W. Bowman
Successor to BOWMAN & ANDERSON.
At the OLD STAND.
Real Estate. City Lots and Property bought and sold.
Farms rented. Taxes paid for non-residents.
Will buy some good paper.
Call and see me.

Zumbrota Zephyrs.

Everet Cole, of the Bow, has been visiting the past week at his uncle's, Joe Cole's.

Miss Madge Bishop spent a pleasant time with her little friend, Lela Koozer, from Thursday until Saturday.

Stewart Lantermann has silenced his old threshing machine and is now waiting patiently for the new outfit he ordered and hopes soon to be very busy and also to give good satisfaction. It is an "Eclipse."

Miss Glen Rector begun school in Tappan Valley last Monday with an enrollement of twelve. Others will come later on.

Joe Cole's made a hay stacker last week for Mr. Ernest Cole, of Snake Run. This is the second successful stacker Mr. Cole has made this season.

Mr. Clyde McPherren and Mr. Jesse McMahan, of Geneva, Nebr., made a short call last Saturday morning on their old friend J. L. Koozer.

Miss Mabel Tappan and Miss Painter spent Sunday at Butler Sands Miss Painter will assist Mrs. Tappan with her work for an indefinite time.

Mr. Dewey and wife visited friends at "Snake Run," on last Sunday.

The local showers have been very nice and now if we just could have a nice rain, after hay is put up and wheat is all drilled every thing will be in good shape.

Miss Madge Bishop started to school in the Bow on last Sunday.

Mrs. M. D. Callen will entertain the Missionary Society today.

The Queen Esther Club of the M. E. Church had a picnic last Saturday in Bertran's grove. In spite of the showers throughout the afternoon, a very pleasant time is reported.

An Honor to His Parents.

The Washington, D. C., Herald of Saturday, August 31st, published an excellent two column portrait of Rev. Dr. George Bailey, son of Mr. and Mrs. John Bailey, of Broken Bow, and in connection with the portrait the following biographical sketch:

"The Rev. George Bailey received his collegiate and seminary training in Sheffield. After graduation he pursued post-graduate courses in philosophy and sociology in connection with London University and Illinois Wesleyan University, being awarded the Ph. B. A. M., and Ph. D. degrees.

For several years he was president of Westminster College, in Salt Lake City, which position he resigned to accept the pastorate of the Western Presbyterian Church, of this city. The Daily Tribune, of Salt Lake, under date of February 28, 1905, comments thus: "Dr. George Bailey has been captured by one of the leading Presbyterian churches of Washington, D. C. Although he undertook the presidency of Westmister College because the necessities of the work were strongly urged upon him, he believes the pulpit is his proper field of work, and now returns to his chosen calling. The retiring president's administration of the affairs of the college has been remarkably successful and highly satisfactory to all concerned."

Dr. Bailey assumed the pastorate of the Western Church on March 1, 1905. His work in Washington has been attended by steady progress, in large additions to the membership of the church, increased congregations, and improved financial status. The report of the church year, recently presented to the Presbytery, gave the membership at 398, and the amount raised during the year as $10,365. A year ago the trustees were authorized by the congregation to purchase a home for the use of the minister. The present commodious and pleasant manse on G street northwest was secured at a cost of $7,500, and a substantial part of the purchase price has been paid. In June of last year, Franklin College, Ohio, conferred on Dr. Bailey the title of doctor of divinity, "in recognition of his distinguished ability and the service he has rendered to the great cause of Christian education and civilization."

House and Lot For Sale.

A six-room house in fine condition, less than a block from the square, nicely arranged; city water in the house, shade trees. For sale at a bargain. Inquire at REPUBLICAN office.

Wanted.

Wanted a good strong boy on stock ranch, good salary. Apply or call on Mr. Fergureson, 8½ miles southwest of Comstock, Nebraska.

BUSINESS POINTERS.

Drs. Farnsworth & Beck—Dentists.

The old reliable Custer County Abstract Co. will make your abstracts at reasonable rates, examine titles to land, bring suit to quiet title, assist you in perfecting title to your land.
WILLIS CADWELL,
5tf Bonded Abstracter.

We are receiving this week another addition to our already large stock of furniture.
S. P. GROAT & CO.

Dr. Bass, Dentist. Over McComas'

Custer College, Broken Bow, Nebraska. Fall term begins Sept., 16. Write for catalogue.

I am making farm loans at 5 per cent interest.
JAMES LEDWICH,
25tf Broken Bow, Neb.

FOR RENT—320-acre farm 10 miles southwest of Broken Bow, all table land, 250 acres broken, good improvements. Call at once. Chas. Scholz, Broken Bow.

S. P. Groat & Co. sell the New Royal sewing machine. Anyone contemplating the purchase of a machine will find it to their advantage to examine them and the prices. 1tf

Another shipment of Rocking chairs just received at Konkel's direct from the factory at factory prices.

We want to reduce stock and will sell all goods at unusually low prices. Come and see us.
S. P. GROAT & CO.

I am making farm loans at 5 per cent interest.
JAMES LEDWICH,
25tf Broken Bow, Neb.

The Kirkendall shoes have the run now. The best foot-wear on earth at MEVIS & CO. 49-tf

The "Comfort" swing chair. Nothing like it in the market. Beats a hammock all to smithereens. Only place to be found in the city is at Groat's Big Store.

Another shipment of couches just received direct from factory at Konkel's.

Come early if you want a lovely suit of clothes cheap. MEVIS & CO. 49-tf.

Go to J. W. Scott's for unadulterated flour—pure, just as the wheat growed.

I am making farms loans at 5 per cent interest.
JAMES LEDWICH,
25tf Broken Bow, Neb.

Remember Konkel is headquarters for chairs of all kinds and prices. 11-tf

The Advo Restaurant
C. E. STOUT, Prop.
First-class in Every Respect.
Short Orders, a Specialty.
Lunch Counter in Connection.
Our Pies Are Unexcelled.
Try one—or more.

J. A. ARMOUR,
Attorney at Law.
Broken Bow, Nebr.
Having just had eight years practical experience as County Judge, will give special attention to the drawing and probating of wills and the administration of estates of deceased persons and minors. Write or phone me. I may save you a trip.

.....Herd Headed By.....
Crimson Scott No. 717035.
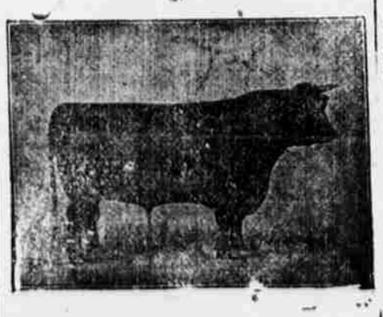
J. G. BRENIZER, Breeder of
Pure Scotch and Scotch Topped Short Horn Cattle. My herd numbers 40 cows. Will compare in breeding and quality with any west of Chicago My experience has taught me that to give good satisfaction, breeding cattle must be **raised to this altitude.** I expect to **raise them here the equal** of anything raised in the U. S. I now have 25 bulls suitable for this and next year's service. My cows weigh from 1400 to 2000 pounds. Come and see me.

Burlington Route
YOU OUGHT TO GO ELSEWHERE
Cheap one-way Colonist Rates
Daily during September and October to Pacific Coast and far west points at about half rates.
To the East,
The low rate Jamestown Exposition tickets can be used for your Autumn trip to New York, Boston, and other Eastern cities. **These are the last cheap rates of the season.**
Late Autumn Trips West:
Low rate excursion tickets to Colorado, the Rockies, and the Big Horn mountains will remain on sale during September; the low rate round trip tickets to Pacific Coast will not be on sale after September 15.
Homeseeker's Excursions
See the West with its 1907 crops. Western farm lands, including irrigated lands, are constantly advancing in value; better locate now.
Big Horn Basin & Billings District:
We run personally conducted, cheap rate homeseekers excursions to help you locate on irrigated lands at the lowest prices; they will double in value in five years. Join me on these excursions. No charge for service. Write D. Clem Deaver, Agent Burlington Landseeker's Bureau, Omaha, Nebraska.
H. L. ORMSBY,
(Ticket Agent)
L. W. WAKELEY, G. P. A.,
(Omaha, Nebraska.)

ROAD NOTICE.

To whom it may concern:

The commissioner appointed to view, and if deemed for the public good, to locate a road petitioned for by Jos. Gilmore, et al, commencing at the southeast corner of the northeast quarter, of section 27, town 14, range 23, Custer County, Nebraska; Thence running north about 60 rods, to where the road runs west, around by Walter Cox's house, and following the road west a half mile on the quarter section line to the southeast corner of the north-half of the northwest quarter of section 27 aforesaid. Thence running north and west around the canyon, passed James Lang's house, and following the main travelled road to section 4, where it intersects with established road in said section, all in town 14, range 23, Custer County, Nebraska, said road to be 40 feet wide, has reported in favor of the establishment thereof, and all objections thereto, or claims for damages, must be filed in the County Clerk's office on or before noon of the 25th day of October 1907 or such road will be established without reference thereto.

In Witness Whereof, I hereunto set my hand and seal of said county, this 22nd day of August, 1907. JOS. PIGMAN,
[SEAL] County Clerk.
First pub. Aug 22-4t

PROBATE NOTICE.

Notice to the unknown heirs of Frantiska Juza, deceased, and to Anna Vybiral and Tony Vybiral, non-resident, defendants.

Anna and Tony Vybrial, non-resident defendants, and the unknown heirs at law of Frantiska Juza, deceased, are hereby notified that Frank Juza, on the 22nd day of August, 1907, filed his petition in the district court of Custer county, Nebraska, in which action you and each of you are defendants.

The object and prayer of said petition is: To quiet the title in him to the following described real estate, to-wit:

The north half of the northeast quarter, the southwest of the northeast quarter and the northeast of the northwest quarter of section 22, township 20, north of range 17, west 6th p. m.

He alleges that he is the owner of the said land, has had the uninterrupted, notorious and peaceable possession of the land as the owner thereof for more than ten years, to-wit: since 1896, and has paid the taxes upon same for more than ten years and plaintiff asks that the title to the said land be declared to be in him and quieted as against you and each of you and for equitable relief.

The district judge has heretofore issued an order for service by publication as to the unknown heirs above referred to and set out.

You and each of you are required to answer the plaintiff's petition on or before Monday, the 21st day of October, 1907, or your default will be entered and decree granted as prayed in the petition.
FRANK JUZA, Plaintiff.
By N. T. GADD, His Attorney. 4t

NOTICE OF FINAL REPORT.

Estate of Allen Kellog, deceased, in County Court of Custer County, Nebraska.

The State of Nebraska, to all persons interested in said estate, take notice, that George W. Dewey, administrator, has filed a final account and report of his administration, and a petition for final settlement and discharge as such, which have been set for hearing before said court, on September 30, 1907, at 10 o'clock a. m., that said final report prays for an order of distribution of said estate to the heirs at law of Mary A. Kellog, deceased, who in her life time was the wife of Allen Kellog, and who died prior to the death of Allen Kellog, and also finding the heirs and legatees of Allen Kellog, deceased, who are also the heirs of Mary A. Kellog, deceased, and for other relief as shown by the petition for final settlement now on file in said court.

Any one interested in said estate may appear on or before September 30, 1907, and contest the same.
A. R. HUMPHREY, County Judge.
Dated September 3, 1907. [SEAL]
First Pub. Sept. 5-4t

NOTICE FOR PUBLICATION.

Department of the Interior, Land Office at Lincoln, Nebraska, August 28, 1907.

Notice is hereby given that the following named settler has filed notice of his intention to make final proof in support of his claim and that said proof will be made before A. R. Humphrey, County Judge, at Broken Bow, Nebraska, on October 12, 1907, viz: Henry E. Mussel, made H. E. No. 18300, February 1st, 1906, for the nw¼ sw¼, sec 29, tp 16n, range 19, w 6 p. m.

He names the following witnesses to prove his continuous residence upon and cultivation of said land, viz:

John F. Sanderson, Lott C. Morris, Dug Gier, Allen Juker, all of Berwyn, Nebraska.
CHAS. F. SHEDD, Register.
First Pub. Sept. 5.

NOTICE FOR PUBLICATION.

Department of the Interior, Land Office at Lincoln, Nebraska, August 30, 1907.

Notice is hereby given that the following named settler has filed notice of his intention to make final commutation proof in support of his claim, and that said proof will be made before A. R. Humphrey, County Judge, at Broken Bow, Nebraska, on October 12, 1907, viz: Charles Caswell, who on March 23, 1903, made H. E. No. 17852, for the ne¼ sw¼ section 1, township 16n, range 19, w 6 p. m.

He names the following witnesses to prove his continuous residence upon and cultivation of said land, viz: Joseph Starks, James Russell, George Evans, Edward Mauk, all of Berwyn, Nebraska.
CHAS. F. SHEDD, Register.
First Pub. Sept. 5.

NOTICE TO NON-RESIDENT DEFENDANTS.

And to All Whom It May Concern:

To Mrs. A. L. Carson, widow, first name unknown; Mrs. Walter Carson, widow, first name unknown; the minor children of Mrs. Walter Carson, whose names are unknown; Miss Myra Carson, single; the unknown heirs of A. L. Carson, deceased, full name unknown and the unknown heirs of Walter Carson, deceased:

You and each of you will take notice that on the 7th day of Aug., 1907, Kingman & Co., filed a petition, by their attorney, against you and each of you in the District Court of Custer county, Nebr., the object and prayer of which is to cancel two certain mortgages as follows, to-wit: One for the sum of One Thousand ($1000.00) Dollars dated March 1st, 1888, given by Gustavus W. Wilde and wife to the Lombard Investment Co., recorded in Book 20, at page 231 of the Records of Custer county. Also a certain mortgage for the sum of One Hundred ($100.00) Dollars dated January 16th, 1894, given by Gustavus W. Wilde, widower, to the Provident Trust Co., and recorded in Book 51, at Page 237, of the Records of Custer county. Both of said mortgages secured on the northeast quarter (ne¼) of section four (4), township nineteen (19) range eighteen (18), Custer county, Nebraska.

Said mortgages were assigned to A. L. Carson, former manager of the said Kingman & Co. at their branch office in the city of Omaha, State of Nebraska. That said mortgages were assigned to said A. L. Carson in the usual course of business for and in behalf of said Kingman & Co.

That title to said land was received by Kingman & Co., by the name and style of Kingman and company and afterwards conveyed by Kingman & Co., by the style and name of Kingman and company to Rudolf G. M. Klatt of Custer County Nebraska.

Said A. L. Carson being now deceased, said Kingman & Co., prays for a decree of the Court, finding said mortgages were purchased by the said A. L. Carson for Kingman & Co. That in taking the said assignment in his own name, he acted for said Kingman & Company and not in his own behalf. That said mortgages may be cancelled of record and the title of said land quieted in the name of said Rudolf G. M. Klatt.

You are required to answer this petition on or before the 16th day of September, 1907.

Dated August 7th, 1907.
KINGMAN & CO.
By WILLIS CADWELL, Their Attorney.
Attest, GEO. B. MAIR. [SEAL]
First pub August 8th—4t

PROBATE NOTICE.

In the County Court of Custer County, Nebraska.

In the matter of the estate of William Dewein, alleged Deceased.

To Whom It May Concern and all persons who may be interested in the above estate:

Notice is hereby given that on the 12th day of August, A. D. 1907, William Dewein, son of William Dewein, and residing in Cincinnati, Ohio, filed his petition in my office alleging that one William Dewein, his father, and late of Custer County, Nebraska, has been unheard of for more than seven years last past, by your petitioner his son, or by any other person, in and about the usual haunts of the said William Dewein, or at his last known place of residence in Custer County, Nebraska: that the said William Dewein has an undivided one fourth interest in and to the sw¼ se¼, se¼ sw¼ and n¼ sw¼ sec., 9, town 14 north, range 21 west, 6th P. M. Custer County, Nebraska: that letters of administration be granted the petitioner on said estate: that it be found that the said William Dewein is legally dead and that the title to said real estate is vested in the only living children of said William Dewein, to-wit: the petitioner, William Dewein who is over the age of 21 years, and Katie Dewein Welsh, a daughter over the age of 21 years, and both of Cincinnati, state of Ohio: said petitioner further asks that the depositions of the said William Dewein, the petitioner, and Katie Dewein Welsh be taken in support of said allegations. It is therefore ordered by me that all persons interested in said estate appear at my office in Broken Bow, Custer County, Nebraska, on the 21st day of September, A. D. 1907, at 10 o'clock a. m., of said day, and show cause, if any there be, why letters of administration should not be issued on said estate, and that the depositions of the said William Dewein, the petitioner, and Katie Dewein Welsh in support of the allegations of said petition, be taken before competent authority at the office of L. Alvin Kreis, No. 41, Atlas Bank Building, in the city of Cincinnati, County of Hamilton, State of Ohio, on the 17th, day of September 1907, at 10 o'clock A. M. of said day.

A. R. HUMPHREY, County Judge.
Alpha Morgan, Attorney for the Estate.
First pub. Aug 15—5t

NOTICE TO CREDITORS

County Court, Custer County, Nebraska.

The creditors of the estate of Edward F. Palmer, deceased.

Take notice, that I will sit at the County Court room, in Broken Bow, in said County, on the 20th day of Sept., 1907, and on the 3rd, day of March 1908, each at 10 o'clock a. m. of each day, to receive and examine all claims against said estate, with a view to their adjustment and allowance;

The time limited for the presentation of claims against said estate is six months from August 8th 1907, and the time limited for payment of debts is one year from said date.

Dated August 8th 1907.
[SEAL] A. R. HUMPHREY, County Judge.
First pub Aug. 15—4t

ROAD NOTICE.

To whom it may concern:

The commissioner appointed to view, and if deemed for the public good, to locate a road petitioned for by M. H. Stupplebeen, et al, commencing at the southeast corner of section 23, town 17, range 24, and running thence down the canyon, as near the section as practicable, and between section 25 and 26, also 35 and 36 town 17, range 24, and south from section 36 through section 2, in town 16, range 24, this connecting with Callaway and Arnold road running east and west, has reported in favor of the establishment thereof, and all objections thereto, or claims for damage must be filed in the County Clerk's office on or before noon of the 25th day of October 1907, or such road will be established, without reference thereto.

In Witness Whereof, I have hereunto set my hand and seal of said county, this 22nd day of August 1907.
[SEAL] JOS. PIGMAN,
First pub Aug 22-4t County Clerk.

ROAD NOTICE.

To whom it may concern:

The commissioner appointed to view and if deemed for the public good to locate a road petitioned for by Geo. W. Burton, et al, commencing at a point about 15 rods, more or less south of the northwest corner of section 21, township 14, range 19, and running thence west about 60 rods, to the road as now traveled, and thence in a northerly direction following the road as now traveled, through sections 20, 17, 8 and 5 in township 14, range 19, and through sections 32 and 29, township 15, range 19, and terminating at the northeast corner of the se¼ of the se¼ of section 29, township 15, range 19, has reported in favor of the establishment thereof, and all objections thereto, or claims for damages, must be filed in the county clerk's office on or before noon of the 30th day of October, 1907, or such road will be established without reference thereto.

In Witness Whereof, I have hereunto set my hand and seal of said county, this 29th day of August, 1907. JOS. PIGMAN,
[SEAL] County Clerk.
First publication August 29-4t

NOTICE OF PROBATE WILL.

The State of Nebraska, } ss.
Custer County.

To all the Devisees and Legatees, and all persons interested in the estate of James B. Hill, deceased:

Whereas, James B. Hill of said county, has filed in my office an instrument purporting to be the last Will and Testament of James B. Hill, deceased, late of said County, and a petition praying to have the same admitted to probate, which Will relates to both real and personal estate, whereupon I have appointed the 20th day of September, 1907, at 10 o'clock in the forenoon, at my office in said County, as the time and place you and all concerned, may appear and contest the probate of the same.

In Testimony Whereof, I have hereunto set my hand and affixed my official seal, this 29th day of August, 1907.
A. R. HUMPHREY, County Judge.
[SEAL] J. A. ARMOUR, Attorney.
First publication August 29-3t

United States Land Office.
Broken Bow, Nebraska, August 16, 1907.

Notice is hereby given that CHARLEY J. DAVIDSON, of Broken Bow, has filed notice of his intention to make final 5 year proof in support of his claim, viz: Homestead Entry No. 1930 made Nov., 3rd 1900, for the n½ sw¼ section 27, township 17 north, range 19 west, and that said proof will be made before Register and Receiver, at Broken Bow, Oct., 8, 1907.

He names the following witnesses to prove his continuous residence upon, and cultivation of, the land, viz: Alex Polkinghorn, of Broken Bow; Walter Woodards, of Broken Bow; Henry Cosfiman, of Broken Bow; George Christisen, of Broken Bow, Neb.

JOHN REESE, Register.