

ROYAL Baking Powder

ABSOLUTELY PURE

Healthful cream of tartar, derived solely from grapes, refined to absolute purity, is the active principle of every pound of Royal Baking Powder.

Hence it is that Royal Baking Powder renders the food remarkable both for its fine flavor and healthfulness.

No alum, no phosphate—which are the principal elements of the so-called cheap baking powders and which are derived from bones, rock and sulphuric acid.

ROYAL BAKING POWDER CO., NEW YORK.

If you are looking for the Quality of **Lumber and Building Material** for the Least Money let us figure on your bill. We always try to please.

H. T. BRUCE & CO.

South Side Lumber Yard, Broken Bow, Neb.

STOVES

To a great many the word stove is construed to mean simply a fuel eater, but there's a difference and many others are aware of the fact that science has entered into the construction of some stoves to the extent that a good return is given for the fuel consumed.

There Are People in This Count

who know good stoves when they see them and there are others that can only give sound judgment when the thermometer indicates a below freezing temperature. To both these classes we want to show our stock of Heaters and Cooks for 1906. We want to call special attention to our

Acorn Gas Burner and Riverside Aer-Heater

These superb heaters are constructed with a view of standing hard service, and at the same time are the most economical in the consumption of fuel. The time to order one is now, before cold, damp, melancholy days come, when colds are contracted that last till spring. Now, before the rush comes.

J. C. VAN COTT.

LINCOLN BUSINESS COLLEGE

A Successful School that was founded twenty-two years ago. Experienced teachers, up-to-date equipment. Hundreds of former students holding responsible positions. All the advantages of a Capital city. We teach GREGG and CHARTIER shorthand. Send for catalog S.

LINCOLN BUSINESS COLLEGE, Lincoln, Nebraska.

D. C. KONKEL SELLS

The Finest Mattresses at right prices,
See that Gate End steel Davenport,
See those Iron Beds at bottom prices,
Best assortment of dining chairs and tables,
Finest pillows at lowest prices,
Window shades, all sizes,
Side boards at side prices,
I. X. L. Kitchen Cabinet in wax finish.
And the finest assortment of pictures ever brought to Broken Bow.

REMEMBER:—Our Elastic Felt Mattresses are guaranteed to give satisfaction or money refunded.

What Pull Has He?
Mr. Mackey, of Ansley, is nominated for state senator by the democrats and pops. He is a good man. It is remarked that many republicans will support him. Now what pull has he over Glover? Is the fact that Mackey is a banker and Glover a farmer a reason for any republican to vote for Mackey? Is it a fact that we as a people put a special value on bankers and a depreciation on farmers? We are for the farmer.—Sargent Leader.

South Omaha Stock Market.
(Reported by Clay, Robinson & Co.)
South Omaha, Oct., 8th, 1906.

There was a moderate supply of cattle offered last week, especially after the first two days. Corn-feds are still scarce, and but few loads each day being put on sale. The trade ruled quite strong all last week, and anything with any degree of flesh sold readily and 10 and 15 cents higher at the close. There is beginning to come a small number of short-fed kinds. These are rather slow sale at present, for as a rule they are poor killers so far as the present is concerned, and packers prefer the good western grass steers. The top last week was \$6.25, with good kinds quotable at \$5.50 and \$6.00; fair to good \$5.00 and \$5.50; short-feds \$4.75 and below. The cow market was strong and active as a rule, and closing prices showed an advance of 10 and 15 cents. Good to choice grass cows and heifers are quotable at \$3.25 and \$3.65; fair to good \$2.60 and \$3.15; canners and cutters \$1.75 and \$2.50.

Heavy fleshy feeders continues strong and active throughout the week, although no material advance was noticeable. Good to choice heavy fleshy feeders suitable for short-fed are selling anywhere from \$4.25 up as high as \$5.20, fair to good \$4.00 and \$4.25; good to choice light and medium weights \$3.65 and \$4.00; fair to good \$3.40 and \$3.65.

The hog market ruled steady to a little stronger each day last week, and with a moderate offering today the trade is starting out strong. Heavies sold at \$6.15 and \$6.20; medium \$6.25 and \$6.30; light \$6.35 and \$6.42-1/2.

Burlington Route TIME TABLE

BROKEN BOW, NEB.
EAST BOUND.
No. 40 departs for the east, ex. Sun. 6:20 a. m.
No. 42 arrives 10:48 a. m.
No. 44 arrives 11:55 p. m.
WEST BOUND.
No. 39 arrives from the east, ex. Sun. 6:20 p. m.
No. 41 arrives 7:02 a. m.
No. 43 arrives 12:39 a. m.
Nos. 41 and 43 make local stops from Ansley west.
Nos. 43 and 42 are through trains and make connections for Deadwood and all points to the Black Hills.
Nos. 39 and 40 do not run west of Broken Bow.
Sleeping, dining and reclining chair cars (seats free) on through trains. Tickets sold and baggage checked to any point in the United States and Canada.
For information, maps, time tables and tickets call on or write to B. L. Ormsby, agent, or L. W. Wakeley, G. P. A., Omaha, Nebraska.
B. L. ORMSBY, Agent.

Meals or Lunch at All Hours,
Served promptly and to order at

Snyder & Hayes' Restaurant,

First door north of Baisch's drug store

Palace Barber Shop

For first-class work, call at the Palace Barber Shop. Everything up-to-date.
LEO DEAN, Proprietor.

DR. C. L. MULLENS, Physician & Surgeon.

2nd Streetway from west end in Realty Block, residence, 3rd west M. E. church, on same side of street. Broken Bow, Nebraska.

DRS. R. C. & W. E. TALBOT, PHYSICIANS & SURGEONS.

Office over Haerber's Drug Store.
Broken Bow, Nebraska.

FRANSE MOORE, FEED BARN

Two blocks north of Grand Central Hotel. Fat rations solicited. Prices reasonable.

SIMON CAMERON, Attorney & Counsellor AT LAW.

Rooms 8 and 9, Realty Block, Broken Bow, Neb.

Registered O. I. C. Hogs FOR SALE!

CHAS. T. WRIGHT, Broken Bow, Neb.

If you will eat more **Uneda Biscuit** you can do more work, enabling you to earn more money, so that you can buy more **Uneda Biscuit** do more work and earn still more money.

5¢
NATIONAL BISCUIT COMPANY

HARRY KIMBALL,
Successor to } ROCKWELL & KONKEL
and GEO. WILLING,
Embalmer and Funeral Director,
NORTH SIDE, BROKEN BOW, NEB.
Business phone, 301. Residence phone, 334 B.

CUSTER CANYON HERD OF DUROC JERSEYS
Eight miles west of Broken Bow.
RESSE & MOOREHOUSE, BROKEN BOW, NEBR.

FRANK KELSEY,
ALL KINDS OF **WELLS**
Consult him if you want Water.
BROKEN BOW, NEB.

J. E. WILSON,
ATTORNEY AT LAW.
Practice in State and Federal Courts, Abstract of titles examined, Real Estate and Municipal Law a specialty. Dealer in Real Estate. Strict attention given to all business Office in Meyer Block. Phone 80. Broken Bow

J. J. SNYDER,
Attorney and Counsellor at Law,
Pensions and all kinds of government claims, and a general law practice. Office: East Main Street, 1st door east of Burlington Hotel, Broken Bow, Neb.

F. W. HAYES,
Jeweler and Optician
West Side Square, Broken Bow, Nebraska.

ROSS G. MOORE,
Attorney-at-Law.
Real estate and loan broker. Office in Apple Block. Broken Bow, Nebraska.

DR. W. H. COLE,
Veterinarian.
Diseases of all the lower animals treated. Office at Lee Bros. drug store. Phone 203, Broken Bow, Neb.

DR. C. PICKETT,
Professor of Psychology,
Lincoln Medical College. Office at residence, one-half block east of U. B. Church. Chronic diseases given special attention. Phone 147.

O. H. CONRAD,
.....Dealer in.....
Pumps, Wind, Mills, Tanks, Fittings, Gasoline Engines, etc. etc.
Broken Bow, Nebraska.

NOTICE.
C. J. Bills, Plaintiff,
vs.
Fred Tallman, Defendant.
The defendant, Fred Tallman, will take notice that on the 9th day of October, 1906, the plaintiff filed his petition in the District court of the 12th judicial District of Nebraska held in and for Custer county against the defendant Fred Tallman, the object and prayer of which are to secure an order annulling and setting aside forever cancelling and removing from record a certain mortgage deed made and executed by one Barak Livingston and wife and in favor of Fred Tallman, conveying the north-east quarter of section thirty-three (33), in township twenty (20), north of range twenty-two (22), west of the 6th P. M., and dated on the 6th day of August, 1902, and due and payable on the 4th day of October, 1902, to secure the payment of one promissory note in the sum of \$750 and interest, the said plaintiff alleges that he is now the owner of said land, and he prays that the title to the same may be forever quieted in him free and clear of all liens and incumbrances and especially as against the said mortgage.
You are required to answer said petition on or before the 19th day of November, 1906.
C. J. BILLS, Plaintiff.

NOTICE.
The north-west quarter of section twenty-six township seventeen, range twenty-two, in Custer county, Nebraska, James Holland, Mary A. Holland, John McDonald, Majorie McDonald, Martha Diefenderfer, Elizabeth Goodhue, Unknown Heirs of Mary Jane Gray, and Unknown devisees of Mary Jane Gray, defendants, will take notice that Pearl E. Albertson, plaintiff, has filed a petition in the District court of Custer county, Nebraska, against said defendants impleaded with Western Trust & Security Company, defendant, the object and prayer of which are to foreclose a tax lien on said North-west quarter of section twenty-six, township seventeen, range twenty-two, in Custer county, Nebraska, and for an accounting of the amount due thereon, and a decree that the same is a first lien and for sale of said real estate to satisfy said tax lien, and for the whole of said real estate, and for the subject of said petition, and for the payment to it, in case of sale, of any surplus remaining after paying said lien with interests and costs.
You are required to answer said petition and cross petition on or before the 29th day of October, 1906.
Dated this 15th day of September, 1906.
PEARL E. ALBERTSON, Plaintiff.
WESTERN TRUST & SECURITY COMPANY, Cross Petitioner.
By COURTRIGHT & SIDNER, their Attorneys.

IN THE COUNTY COURT OF CUSTER COUNTY, NEBRASKA.
All persons interested in the estate of William G. Eastman, deceased, will take notice that on the 20th day of Sept., 1906, Rachel J. Eastman, Executrix of the estate of William G. Eastman, filed in this court her final report and petition for settlement of said estate; the finding and designation of the heirs, legatees and devisees; the officer in charge of said estate said will and direction for distribution thereunder; and for a lien for \$2000.00 on the real estate of said estate for indebtedness paid as directed by the said will and for other and further relief, and that it was ordered by this court that all said matters would be heard at the county court at Broken Bow, Neb., on the 29th day of October, 1906, at 2 o'clock p. m., when all parties interested will be heard.
Dated Sept. 20th, 1906.
J. A. ARMOUR, County Judge.

NOTICE OF PROBATE OF WILL.
In the County Court of Custer county, Neb. To all persons interested in the estate of Allen Kellog, deceased.
WHEREAS, B. O. Kellog, of said county, has filed in my office and in the public hearing of the last Will and Testament of Allen Kellog, deceased, late of said county, and a petition praying to have the same admitted to probate, which will relate to both real and personal estate, whereupon I have appointed the 20th day of October, 1906, at 10 o'clock in the forenoon, at my office in said county, as the time and place for and for other and further relief, and that all concerned may appear and contest the probate of the same.
Dated September 20th, 1906.
[SEAL] A. R. HUMPHREY, County Judge.

CONTEST NOTICE.
United States Land Office.
Broken Bow, Nebraska, August 31st, 1906.
A sufficient contest affidavit having been filed in this office by WILLIAM D. GROUT, contestant, against Homestead entry N. 2853, made January 29th, 1901, for n/4 n/4 section 33, township 20 north, range 24 west, by Henry L. Francis, contestee, in which it is alleged that Henry L. Francis has not made a legal and lawful residence thereon and that he has not established a legal residence on said tract, but has abandoned the same, that he has not erected or built a house on said land, or made any other improvements thereon and that he has not resided on said tract during the last six months nor for a long time prior thereto, but has abandoned the same, and of which defects exist at the present time. Said parties are hereby notified to appear, respond and offer evidence touching said allegation at 10 o'clock a. m. on October 16, 1906, before the Register and Receiver at the United States Land Office in Broken Bow, Nebraska.
The said contestant having, in a proper affidavit, filed August 28th, 1906, set forth facts which show that after due diligence personal service of this notice can not be made, it is hereby ordered and directed that such notice be given by due and proper publication in the Custer County Republican.
14-13 JOHN RESSE, Register.

Legal Notices.
All advertisements under this head will be charged for at legal rates, viz: \$1.00 per square for first insertion, and 50¢ per square for each subsequent insertion.
A "square" is ten lines or fraction thereof.
United States Land Office.
Broken Bow, Nebraska, October 9, 1906.
Notice is hereby given that CHANCY H. SWICK, of Gates, Nebraska, has filed notice of his intention to make final five year proof in support of his claim, viz: Homestead Entry No. 2486, made March 11, 1901, for the e/4 s/4 n/4 sec. 14, Township 14, Range 24, and that said proof will be made before registration and receiver, at Broken Bow, Nebraska, on November 17, 1906. He names the following witnesses to prove his continuous residence upon, and cultivation of the land, viz: George Tempier, of Broken Bow, Nebraska; Jesse Albright, of Broken Bow, Nebraska; Frederick Hickman, of Merna, Nebraska; James Coffman, of Gates.
25 JOHN RESSE, Register.

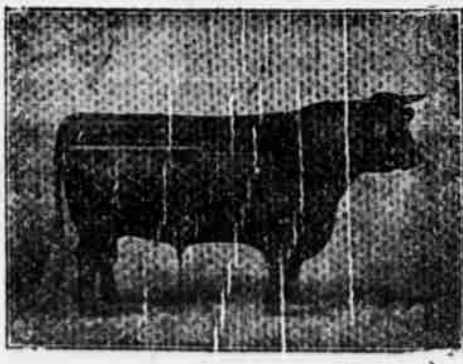

J.G. BRENZER, Breeder of