

Buckwheat Cakes

made with Royal Baking Powder

Are delicious and wholesome—a perfect cold weather breakfast food.

Made in the morning; no "setting" over night; never sour, never cause indigestion.

To make a perfect buckwheat cake, and a thousand other dainty dishes, see the "Royal Baker and Pastry Cook." Mailed free to any address.

ROYAL BAKING POWDER CO., NEW YORK.

Burlington Route TIME TABLE

BROKEN BOW, N.E.B.

Lincoln, Omaha, Chicago, St. Joseph, Kansas City, St. Louis, and All Points East and South.	Denver, Helena, Salt Lake City, San Francisco and All Points West.
---	--

EAST BOUND.

No. 40 departs for the east..... 6:20 a. m.
No. 42 arrives..... 10:48 a. m.
No. 44 arrives..... 10:45 p. m.

WEST BOUND.

No. 39 arrives from the east..... 6:20 p. m.
No. 41 arrives..... 7:02 a. m.
No. 43 arrives..... 12:54 a. m.

No. 41 and 42 make local stops from Ansley west.

No. 43 and 44 are through trains and make connections for Deadwood and all points to the Black Hills.

No. 40 and 41 do not run west of Broken Bow.

Sleeping, dining and reclining chair cars (seats free) on through trains. Tickets sold and baggage checked to any point in the United States and Canada.

For information, maps, time tables and tickets call on or write to H. L. Ormsby, agent, or L. W. Wakeley, G. F. A., Omaha, Nebraska. H. L. ORMSBY, Agent.

Herd Headed By

Circle 1 on Page 71235

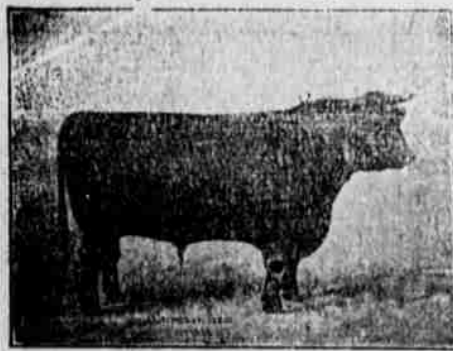

J.G. BRENZER, Breeder of

Pure Scotch and Scotch Topped Short Horn Cattle. My herd numbers 40 cows. Will compete in breeding and quality with any west of Chicago. My experience has taught me that to raise good satisfaction, breeding cattle must be raised in this attitude. I expect to raise them here the equal of anything raised in the U. S. I now have 25 bulls suitable for this and next year's service. My cows weigh from 1400 to 2500 pounds. Come and see us.

F. W. HAYES, Jeweler and Optician

West Side Square, Broken Bow, Nebraska.

Registered O. I. C. Hogs FOR SALE

CHAS. T. WRIGHT, Broken Bow, Neb.

DRS. R. U. & W. E. TALBOT, PHYSICIANS & SURGEONS.

Office over Haebler's Drug Store, Broken Bow, Nebraska.

Palace Barber Shop

For first-class work, call at the Palace Barber Shop. Everything up-to-date.

LEO DEAN, Proprietor.

BOWMAN & ANDERSON.

We are dealers in Real Estate of all kinds. We will buy or sell. Don't fail to see us before you buy or sell. We can do you good. Collections made and insurance written. Farms rented and taxes paid. See us for farm loans. Come in and see us.

BOWMAN & ANDERSON.

If you are looking for the Quality of **Lumber and Building Material** for the Least Money let us figure on your bill. We always try to please.

H. T. BRUCE & CO.

South Side Lumber Yard, Broken Bow, Neb.

\$4.15 to \$4.50; fair to good \$3.85 to \$4.15.

The run of hogs has been very fair during the past week. Trading was inclined to a lower level and although the trade is strong to a nickle higher today prices are 5 to 10 cents lower than one week ago. The bulk sold today at \$6.22 1/2 to \$6.25 with top at \$6.27 1/2. The lighter weights are now coming more in favor, and it will be but a short time before the heavy hogs will meet with the most discrimination.

Barton's Second Hand Store

is the place to buy, sell or trade. We are still selling the \$5.00 gold spectacles for \$1.00. Everybody knows Barton!

Boarders Wanted.

We can accommodate a few more boarders, with or without board.

Board, per week.....\$3.50
Board and Room.....4.00

Mrs. A. T. SIMS.

FREE!

A GARDEN OF ROSES.

By special arrangements with the Weekly Inter Ocean—the only weekly published by a great Chicago daily—we are able to offer our readers an assortment of choice Rose Bushes FREE with every subscription to THE REPUBLICAN. These Rose Bushes are grown expressly for this offer and if planted by May 1st should produce a supply of roses this summer.

Select any 6 of this List.

- 1—Helen Gould, red.
- 2—Maman Cochet, pink.
- 3—White Maman Cochet.
- 4—Etoile de Lyon, yellow.
- 5—Meteor, crimson.
- 6—Gen. Jacqueminot, bright red.
- 7—Clothilde Souper, pink, deep center.
- 8—Kaiserin Auguste Victoria, white.
- 9—La France.
- 10—Bridesmaid, pink.
- 11—Crimson Rambler, red climber.
- 12—Yellow Rambler, yellow climber.
- 13—Pink Rambler, pink climber.
- 14—White Rambler, white climber.
- 15—Mad. Francis Kruger, fawn and copper yellow.
- 16—Anora, silvery pink.
- 17—President Carnot, blush rose.
- 18—Burbank, deep pink.
- 19—Hermon, clear pink.
- 20—Francis E. Willard, pure white.
- 21—Bouquet of Gold, golden yellow.
- 22—Winnie Davis, apricot pink.

Cost does not enter into this offer. The publishers of The Weekly Inter Ocean have absolutely disregarded expense in having these Rose Plants grown for our readers.

The price of The Weekly Inter Ocean 1 year is always \$1.00. The price of this paper one year is \$1.00. Until May 1st you have the opportunity of securing both papers each one year and six beautiful rose bushes for only \$1.55.

In ordering Rose Plants, designate by number only.

Order today and have roses for June. Give date plants are to be delivered.

IT'S A

DR. C. B. JOB, Physician and Surgeon

Office and residence one block south of Ryerson & George's store.

DR. W. H. COLE, Veterinarian.

Diseases of all the lower animals treated. Office at Lee Bros. drug store. Phone 203, Broken Bow, Neb.

DR. C. PICKETT, Professor of Psychology,

Lincoln Medical College. Office at residence, one-half block east of U. B. Church. Chronic diseases given special attention. Phone 147.

"General Custer." For Sale!

Percheron Stallions

J. T. Cole and son have just returned from Illinois bringing with them two fine, thoroughbred Percheron stallions. They are fine specimens of the Percheron family; dapple-gray and weigh about 1950 pounds each. Parties interested may see them at the barn, 4 miles north of Broken Bow.

Try The Republican for PRINTING.

invested in a package of

Uneda Biscuit

teaches you many truths:

That soda crackers are the best of all food made from flour.
That **Uneda Biscuit** are by far the best of all soda crackers.
That **Uneda Biscuit** are always fresh, always crisp, always nutritious.

NATIONAL BISCUIT COMPANY

SIMON CAMERON, Attorney & Counsellor AT LAW.

Rooms 8 and 9, Realty Block, Broken Bow, Neb.

J. J. SNYDER, Attorney and Counsellor at Law.

Pensions and all kinds of government claims, and a general law practice. Office, East Main Street, 1st door east of Burlington Hotel, Broken Bow, Neb.

ROSS G. MOORE, Attorney-at-Law.

Real estate and loan broker. Office in Alpi Block, Broken Bow, Nebraska.

DR. C. L. MULLIENS, Physician & Surgeon.

2nd Streetway from west end in Realty Block residence, 3rd west of Broken Bow, Nebraska.

DR. C. B. JOB, Physician and Surgeon

Office and residence one block south of Ryerson & George's store.

DR. W. H. COLE, Veterinarian.

Diseases of all the lower animals treated. Office at Lee Bros. drug store. Phone 203, Broken Bow, Neb.

DR. C. PICKETT, Professor of Psychology,

Lincoln Medical College. Office at residence, one-half block east of U. B. Church. Chronic diseases given special attention. Phone 147.

Legal Notices.

All advertisements under this head will be charged for at special rates, viz: \$1.00 per square for first insertion, and 50c per square for each subsequent insertion.

A "square" is ten lines or fraction thereof.

United States Land Office, Broken Bow, Nebraska, March 22, 1906.

Notice is hereby given that the following named settler has filed notice of his intention to make final proof in support of his claim, and that said proof will be made before Register and Receiver at Broken Bow, Nebraska, on April 24, 1906, viz: JOHN T. HUFFMAN, Milburn, Nebraska, for the sw 1/4 sec 25, township 20 North, range 21 West. He names the following witnesses to prove his continuous residence upon and cultivation of said land, viz: Arthur Cooksey, Albert T. Crowther, James Hoopes, Walter A. Hensch, all of Weisert, Nebraska. JAMES WHITEHEAD, Register.

United States Land Office, Broken Bow, Nebraska, March 10, 1906.

Notice is hereby given that the following named settler has filed notice of his intention to make final proof in support of his claim, and that said proof will be made before Register and Receiver at Broken Bow, Nebraska, on April 23, 1906, viz: LAWRENCE F. CLARK, Hd. No. 1757, for the sw 1/4 sec 25, township 20 North, range 21 West. He names the following witnesses to prove his continuous residence upon and cultivation of said land, viz: Manford Keunison, of Lemax, Nebraska; Lincoln Sells, of Eddyville, Nebraska; Charles Smith, of Eddyville, Nebraska; Edward Lindquist, of Eddyville, Nebraska. W. A. GREEN, Register.

United States Land Office, Broken Bow, Nebraska, March 10, 1906.

Notice is hereby given that the following named settler has filed notice of his intention to make final proof in support of his claim, and that said proof will be made before Register and Receiver at Broken Bow, Nebraska, on April 23, 1906, viz: PETER W. DOOLEY, Broken Bow, Nebraska, for the sec 25, township 15 N., range 20 W. He names the following witnesses to prove his continuous residence upon and cultivation of said land, viz: James Merritt, of Broken Bow, Nebraska; Joseph Obde, of Broken Bow, Nebraska; Ernest Booth, of Broken Bow, Nebraska; William Dawson, of Broken Bow, Nebraska. GEORGE E. FRENCH, Register.

United States Land Office, Broken Bow, Nebraska, March 10th, 1906.

Notice is hereby given that the following named settler has filed notice of his intention to make final proof in support of his claim, and that said proof will be made before Register and Receiver at Broken Bow, Nebraska, on April 23, 1906, viz: ARTHUR W. CHESTER, Anselmo, Nebraska, for the sw 1/4 sec 25, township 20 North, range 23 West. He names the following witnesses to prove his continuous residence upon and cultivation of said land, viz: Ulysses C. Street, of Broken Bow, Nebraska; John R. Street, of Broken Bow, Nebraska; Thomas T. Winchester, of Hoosier, Nebraska; Elias B. Johnson, of Hoosier, Nebraska. JAMES WHITEHEAD, Register.

NOTICE TO NON-RESIDENT DEFENDENTS.

In District Court of Custer County, Nebraska, Mary L. Mader.

Lena Tschudi, et al.

The defendants, Lena Tschudi and J. P. Tschudi, her husband, whose first and further name is unknown to plaintiff, will take notice that on the 30th day of April, 1906, the plaintiff filed her petition in the District Court of Custer County, Nebraska, against you and each of you and F. H. Gilbert Lumber Company, the object and prayer of which is to have cancelled, annulled set aside and discharged as an apparent cloud on the title to the North East quarter of Section Twenty-three, Township Seventeen, North Range Twenty-four, West of the Sixth P. M., Custer County, Nebraska, a certain purported deed given by the said Mary L. Mader to the said Lena Tschudi on February 23, 1903, and filed for record in the Register of Deeds office of said Custer County, Nebraska, on 2nd day of March, 1903, and recorded in Book 44 of the deed records of said County, page 32. Plaintiff declares said deed and the execution thereof is a forgery, and she prays that title to said lands be quieted in her. You are required to answer said petition on or before the 14th day of May, 1906.

Dated this 30th day of April, 1906.

MARY L. MADER, By her attorney
ALPHA MORGAN.

United States Land Office, Broken Bow, Nebraska, April 5, 1906.

Notice is hereby given that the following named settler has filed notice of his intention to make final proof in support of his claim, and that said proof will be made before Register and Receiver at Broken Bow, Neb., on May 10, 1906, viz: MARY A. HICKMAN, Merna, Nebraska, for the sw 1/4 sec 11, township 18 N., range 21 W. He names the following witnesses to prove his continuous residence upon and cultivation of said land, viz: Oliver G. Smith of Merna, Nebraska; Osborn C. Swick, of Merna, Nebraska; Henry L. Williams, of Merna, Nebraska; Frederick G. Brock, of Merna, Nebraska. JAMES WHITEHEAD, Register.

United States Land Office, North Platte, Nebraska, March 9, 1906.

Notice is hereby given that the following named settler has filed notice of his intention to make final proof in support of his claim, and that said proof will be made before A. R. Humphrey, County Judge, at his office at Broken Bow, Nebraska, on April 30, 1906, viz: MAX KRAUSE, who made homestead entry No. 1952, for the sec 24, township 16 N., range 21 West. He names the following witnesses to prove his continuous residence upon and cultivation of said land, viz: Charles F. Green, of Broken Bow, Nebraska; Em G. Schwind, of Broken Bow, Nebraska; John Palmer, of Broken Bow, Nebraska; Ray Jenks, of Broken Bow, Nebraska. GEORGE E. FRENCH, Register.

United States Land Office, North Platte, Nebraska, March 9, 1906.

Notice is hereby given that the following named settler has filed notice of his intention to make final proof in support of his claim, and that said proof will be made before A. R. Humphrey, County Judge, at his office at Broken Bow, Nebraska, on April 30, 1906, viz: WILLIE FOSTER, who made homestead entry No. 1952, for the sec 24, township 16 N., range 21 West. He names the following witnesses to prove his continuous residence upon and cultivation of said land, viz: Joseph Ode, of Broken Bow, Nebraska; Robert Crimmon, of Broken Bow, Nebraska; George Shopp, of Broken Bow, Nebraska; John R. Longfellow, of Broken Bow, Nebraska. GEORGE E. FRENCH, Register.

United States Land Office, North Platte, Nebraska, March 9, 1906.

Notice is hereby given that the following named settler has filed notice of his intention to make final proof in support of his claim, and that said proof will be made before A. R. Humphrey, County Judge, at his office at Broken Bow, Nebraska, on April 30, 1906, viz: WILLIE FOSTER, who made homestead entry No. 1952, for the sec 24, township 16 N., range 21 West. He names the following witnesses to prove his continuous residence upon and cultivation of said land, viz: Joseph Ode, of Broken Bow, Nebraska; Robert Crimmon, of Broken Bow, Nebraska; George Shopp, of Broken Bow, Nebraska; John R. Longfellow, of Broken Bow, Nebraska. GEORGE E. FRENCH, Register.

United States Land Office, North Platte, Nebraska, March 9, 1906.

Notice is hereby given that the following named settler has filed notice of his intention to make final proof in support of his claim, and that said proof will be made before A. R. Humphrey, County Judge, at his office at Broken Bow, Nebraska, on April 30, 1906, viz: WILLIE FOSTER, who made homestead entry No. 1952, for the sec 24, township 16 N., range 21 West. He names the following witnesses to prove his continuous residence upon and cultivation of said land, viz: Joseph Ode, of Broken Bow, Nebraska; Robert Crimmon, of Broken Bow, Nebraska; George Shopp, of Broken Bow, Nebraska; John R. Longfellow, of Broken Bow, Nebraska. GEORGE E. FRENCH, Register.

United States Land Office, North Platte, Nebraska, March 9, 1906.

Notice is hereby given that the following named settler has filed notice of his intention to make final proof in support of his claim, and that said proof will be made before A. R. Humphrey, County Judge, at his office at Broken Bow, Nebraska, on April 30, 1906, viz: WILLIE FOSTER, who made homestead entry No. 1952, for the sec 24, township 16 N., range 21 West. He names the following witnesses to prove his continuous residence upon and cultivation of said land, viz: Joseph Ode, of Broken Bow, Nebraska; Robert Crimmon, of Broken Bow, Nebraska; George Shopp, of Broken Bow, Nebraska; John R. Longfellow, of Broken Bow, Nebraska. GEORGE E. FRENCH, Register.

United States Land Office, North Platte, Nebraska, March 9, 1906.

Notice is hereby given that the following named settler has filed notice of his intention to make final proof in support of his claim, and that said proof will be made before A. R. Humphrey, County Judge, at his office at Broken Bow, Nebraska, on April 30, 1906, viz: WILLIE FOSTER, who made homestead entry No. 1952, for the sec 24, township 16 N., range 21 West. He names the following witnesses to prove his continuous residence upon and cultivation of said land, viz: Joseph Ode, of Broken Bow, Nebraska; Robert Crimmon, of Broken Bow, Nebraska; George Shopp, of Broken Bow, Nebraska; John R. Longfellow, of Broken Bow, Nebraska. GEORGE E. FRENCH, Register.

United States Land Office, North Platte, Nebraska, March 9, 1906.

Notice is hereby given that the following named settler has filed notice of his intention to make final proof in support of his claim, and that said proof will be made before A. R. Humphrey, County Judge, at his office at Broken Bow, Nebraska, on April 30, 1906, viz: WILLIE FOSTER, who made homestead entry No. 1952, for the sec 24, township 16 N., range 21 West. He names the following witnesses to prove his continuous residence upon and cultivation of said land, viz: Joseph Ode, of Broken Bow, Nebraska; Robert Crimmon, of Broken Bow, Nebraska; George Shopp, of Broken Bow, Nebraska; John R. Longfellow, of Broken Bow, Nebraska. GEORGE E. FRENCH, Register.

United States Land Office, North Platte, Nebraska, March 9, 1906.

Notice is hereby given that the following named settler has filed notice of his intention to make final proof in support of his claim, and that said proof will be made before A. R. Humphrey, County Judge, at his office at Broken Bow, Nebraska, on April 30, 1906, viz: WILLIE FOSTER, who made homestead entry No. 1952, for the sec 24, township 16 N., range 21 West. He names the following witnesses to prove his continuous residence upon and cultivation of said land, viz: Joseph Ode, of Broken Bow, Nebraska; Robert Crimmon, of Broken Bow, Nebraska; George Shopp, of Broken Bow, Nebraska; John R. Longfellow, of Broken Bow, Nebraska. GEORGE E. FRENCH, Register.

United States Land Office, North Platte, Nebraska, March 9, 1906.

Notice is hereby given that the following named settler has filed notice of his intention to make final proof in support of his claim, and that said proof will be made before A. R. Humphrey, County Judge, at his office at Broken Bow, Nebraska, on April 30, 1906, viz: WILLIE FOSTER, who made homestead entry No. 1952, for the sec 24, township 16 N., range 21 West. He names the following witnesses to prove his continuous residence upon and cultivation of said land, viz: Joseph Ode, of Broken Bow, Nebraska; Robert Crimmon, of Broken Bow, Nebraska; George Shopp, of Broken Bow, Nebraska; John R. Longfellow, of Broken Bow, Nebraska. GEORGE E. FRENCH, Register.

United States Land Office, North Platte, Nebraska, March 9, 1906.

Notice is hereby given that the following named settler has filed notice of his intention to make final proof in support of his claim, and that said proof will be made before A. R. Humphrey, County Judge, at his office at Broken Bow, Nebraska, on April 30, 1906, viz: WILLIE FOSTER, who made homestead entry No. 1952, for the sec 24, township 16 N., range 21 West. He names the following witnesses to prove his continuous residence upon and cultivation of said land, viz: Joseph Ode, of Broken Bow, Nebraska; Robert Crimmon, of Broken Bow, Nebraska; George Shopp, of Broken Bow, Nebraska; John R. Longfellow, of Broken Bow, Nebraska. GEORGE E. FRENCH, Register.

United States Land Office, North Platte, Nebraska, March 9, 1906.

Notice is hereby given that the following named settler has filed notice of his intention to make final proof in support of his claim, and that said proof will be made before A. R. Humphrey, County Judge, at his office at Broken Bow, Nebraska, on April 30, 1906, viz: WILLIE FOSTER, who made homestead entry No. 1952, for the sec 24, township 16 N., range 21 West. He names the following witnesses to prove his continuous residence upon and cultivation of said land, viz: Joseph Ode, of Broken Bow, Nebraska; Robert Crimmon, of Broken Bow, Nebraska; George Shopp, of Broken Bow, Nebraska; John R. Longfellow, of Broken Bow, Nebraska. GEORGE E. FRENCH, Register.

United States Land Office, North Platte, Nebraska, March 9, 1906.

Notice is hereby given that the following named settler has filed notice of his intention to make final proof in support of his claim, and that said proof will be made before A. R. Humphrey, County Judge, at his office at Broken Bow, Nebraska, on April 30, 1906, viz: WILLIE FOSTER, who made homestead entry No. 1952, for the sec 24, township 16 N., range 21 West. He names the following witnesses to prove his continuous residence upon and cultivation of said land, viz: Joseph Ode, of Broken Bow, Nebraska; Robert Crimmon, of Broken Bow, Nebraska; George Shopp, of Broken Bow, Nebraska; John R. Longfellow, of Broken Bow, Nebraska. GEORGE E. FRENCH, Register.

United States Land Office, North Platte, Nebraska, March 9, 1906.

Notice is hereby given that the following named settler has filed notice of his intention to make final proof in support of his claim, and that said proof will be made before A. R. Humphrey, County Judge, at his office at Broken Bow, Nebraska, on April 30, 1906, viz: WILLIE FOSTER, who made homestead entry No. 1952, for the sec 24, township 16 N., range 21 West. He names the following witnesses to prove his continuous residence upon and cultivation of said land, viz: Joseph Ode, of Broken Bow, Nebraska; Robert Crimmon, of Broken Bow, Nebraska; George Shopp, of Broken Bow, Nebraska; John R. Longfellow, of Broken Bow, Nebraska. GEORGE E. FRENCH, Register.

United States Land Office, North Platte, Nebraska, March 9, 1906.

Notice is hereby given that the following named settler has filed notice of his intention to make final proof in support of his claim, and that said proof will be made before A. R. Humphrey, County Judge, at his office at Broken Bow, Nebraska, on April 30, 1906, viz: WILLIE FOSTER, who made homestead entry No. 1952, for the sec 24, township 16 N., range 21 West. He names the following witnesses to prove his continuous residence upon and cultivation of said land, viz: Joseph Ode, of Broken Bow, Nebraska; Robert Crimmon, of Broken Bow, Nebraska; George Shopp, of Broken Bow, Nebraska; John R. Longfellow, of Broken Bow, Nebraska. GEORGE E. FRENCH, Register.

United States Land Office, North Platte, Nebraska, March 9, 1906.

Notice is hereby given that the following named settler has filed notice of his intention to make final proof in support of his claim, and that said proof will be made before A. R. Humphrey, County Judge, at his office at Broken Bow, Nebraska, on April 30, 1906, viz: WILLIE FOSTER, who made homestead entry No. 1952, for the sec 24, township 16 N., range 21 West. He names the following witnesses to prove his continuous residence upon and cultivation of said land, viz: Joseph Ode, of Broken Bow, Nebraska; Robert Crimmon, of Broken Bow, Nebraska; George Shopp, of Broken Bow, Nebraska; John R. Longfellow, of Broken Bow, Nebraska. GEORGE E. FRENCH, Register.

REFEREE'S SALE.

Notice is hereby given that whereas, in a suit pending in the District Court of Custer County, Nebraska, wherein, Martha E. Fales, et al, were plaintiffs, and the heirs of Fr. Gladys Lewis deceased, et al, were defendants, in which the petition of the plaintiff asks for the partition of the real estate herein after described, and whereas, a referee was duly appointed to make said partition, and whereas the said referee has reported that a partition of said lands could not be made without great injury to the same and thereupon the report of the said referee was duly confirmed by the District Judge in and for Custer County, Nebraska, and thereupon Hon. Bruno O. Hostetter ordered and directed that the lands as described in plaintiff's petition be duly advertised and sold to the highest bidder for cash, in the manner provided by law. Now therefore, I, A. R. Humphrey, the duly qualified and acting referee so appointed, will on the 7th day of May, 1906, at 2 o'clock p. m., at the east front door of the Court House in the city of Broken Bow, in Custer County, Nebraska, sell to the highest bidder for cash, the lands described in plaintiff's petition, to-wit:

The s 1/2 of the sw 1/4 and s 1/2 of sw 1/4 of section 5, and s 1/2 of nw 1/4 and s 1/2 of nw 1/4 of section 4, s 1/2 of section 7, w 1/2 of sw 1/4 and s 1/2 of sw 1/4 and s 1/2 of nw 1/4 and nw 1/4 of section 9, all in Township 16 North, Range 18 West, of the 6th P. M., in Custer County, Nebraska.

Said above described real estate will be sold subject to all prior liens and incumbrances. Dated this 27th day of March, 1906.

A. R. HUMPHREY, Referee.

NOTICE TO NON-RESIDENT DEFENDENTS.

In District Court of Custer County, Nebraska, James Wood vs Jesse Gandy, et al.

Jesse Gandy, M. E. Gandy, Weidenfeld & Co., a co-partnership, not incorporated, Cincinnati, O., and wife Mrs. Gladys Lewis, et al, are plaintiffs, and the heirs of Fr. Gladys Lewis, et al, are defendants, in which the petition of the plaintiff asks for the partition of the real estate herein after described, and whereas, a referee was duly appointed to make said partition, and whereas the said referee has reported that a partition of said lands could not be made without great injury to the same and thereupon the report of the said referee was duly confirmed by the District Judge in and for Custer County, Nebraska, and thereupon Hon. Bruno O. Hostetter ordered and directed that the lands as described in plaintiff's petition be duly advertised and sold to the highest bidder for cash, in the manner provided by law. Now therefore, I, A. R. Humphrey, the duly qualified and acting referee so appointed, will on the 7th day of May, 1906, at 2 o'clock p. m., at the east front door of the Court House in the city of Broken Bow, in Custer County, Nebraska, sell to the highest bidder for cash, the lands described in plaintiff's petition, to-wit:

The s 1/2 of the sw 1/4 and s 1/2 of sw 1/4 of section 5, and s 1/2 of nw 1/4 and s 1/2 of nw 1/4 of section 4, s 1/2 of section 7, w 1/2 of sw 1/4 and s 1/2 of sw 1/4 and s 1/2 of nw 1/4 and nw 1/4 of section 9, all in Township 16 North, Range 18 West, of the 6th P. M., in Custer County, Nebraska.

Said above described real estate will be sold subject to all prior liens and incumbrances. Dated this 27th day of March, 1906.

A. R. HUMPHREY, Referee.

NOTICE TO NON-RESIDENT DEFENDENTS.

In District Court of Custer County, Nebraska, James Wood vs Jesse Gandy, et al.

Jesse Gandy, M. E. Gandy, Weidenfeld & Co., a co-partnership, not incorporated, Cincinnati, O., and wife Mrs. Gladys Lewis, et al, are plaintiffs, and the heirs of Fr. Gladys Lewis, et al, are defendants, in which the petition of the plaintiff asks for the partition of the real estate herein after described, and whereas, a referee was duly appointed to make said partition, and whereas the said referee has reported that a partition of said lands could not be made without great injury to the same and thereupon the report of the said referee was duly confirmed by the District Judge in and for Custer County, Nebraska, and thereupon Hon. Bruno O. Hostetter ordered and directed that the lands as described in plaintiff's petition be duly advertised and sold to the highest bidder for cash, in the manner provided by law. Now therefore, I, A. R. Humphrey, the duly qualified and acting referee so appointed, will on the 7th day of May, 1906, at 2 o'clock p. m., at the east front door of the Court House in the city of Broken Bow, in Custer County, Nebraska, sell to the highest bidder for cash, the lands described in plaintiff's petition, to-wit:

The s 1/2 of the sw 1/4 and s 1/2 of sw 1/4 of section 5, and s 1/2 of nw 1/4 and s 1/2 of nw 1/4 of section 4, s 1/2 of section 7, w 1/2 of sw 1/4 and s 1/2 of sw 1/4 and s 1/2 of nw 1/4 and nw 1/4 of section 9, all in Township 16 North, Range 18 West, of the 6th P. M., in Custer County, Nebraska.

Said above described real estate will be sold subject to all prior liens and incumbrances. Dated this 27th day of March, 1906.

A. R. HUMPHREY, Referee.

NOTICE TO NON-RESIDENT DEFENDENTS.

In District Court of Custer County, Nebraska, James Wood vs Jesse Gandy, et al.

Jesse Gandy, M. E. Gandy, Weidenfeld & Co., a co-partnership, not incorporated, Cincinnati, O., and wife Mrs. Gladys Lewis, et al, are plaintiffs, and the heirs of Fr. Gladys Lewis, et al, are defendants, in which the petition of the plaintiff asks for the partition of the real estate herein after described, and whereas, a referee was duly appointed to make said partition, and whereas the said referee has reported that a partition of said lands could not be made without great injury to the same and thereupon the report of the said referee was duly confirmed by the District Judge in and for Custer County, Nebraska, and thereupon Hon. Bruno O. Hostetter ordered and directed that the lands as described in plaintiff's petition be duly advertised and sold to the highest bidder for cash, in the manner provided by law. Now therefore, I, A. R. Humphrey, the duly qualified and acting referee so appointed, will on the 7th day of May, 1906, at 2 o'clock p. m., at the east front door of the Court House in the city of Broken Bow, in Custer County, Nebraska, sell to the highest bidder for cash, the lands described in plaintiff's petition, to-wit:

The s 1/2 of the sw 1/4 and s 1/2 of sw 1/4 of section 5, and s 1/2 of nw 1/4 and s 1/2 of nw 1/4 of section 4, s 1/2 of section 7, w 1/2 of sw 1/4 and s 1/2 of sw 1/4 and s 1/2 of nw 1/4 and nw 1/4 of section 9, all in Township 16 North, Range 18 West, of the 6th P. M., in Custer County, Nebraska.

Said above described real estate will be sold subject to all prior liens and incumbrances. Dated this 27th day of March, 1906.

A. R. HUMPHREY, Referee.

NOTICE TO NON-RESIDENT DEFENDENTS.

In District Court of Custer County, Nebraska, James Wood vs Jesse Gandy, et al.

Jesse Gandy, M. E. Gandy, Weidenfeld & Co., a co-partnership, not incorporated, Cincinnati, O., and wife Mrs. Gladys Lewis, et al, are plaintiffs, and the heirs of Fr. Gladys Lewis, et al, are defendants, in which the petition of the plaintiff asks for the partition of the real estate herein after described, and whereas, a referee was duly appointed to make said partition, and whereas the said referee has reported that a partition of said lands could not be made without great injury to the same and thereupon the report of the said referee was duly confirmed by the District Judge in and for Custer County, Nebraska, and thereupon Hon. Bruno O. Hostetter ordered and directed that the lands as described in plaintiff's petition be duly advertised and sold to the highest bidder for cash, in the manner provided by law. Now therefore, I, A. R. Humphrey, the duly qualified and acting referee so appointed, will on the 7th day of May, 1906, at 2 o'clock p. m., at the east front door of the Court House in the city of Broken Bow, in Custer County, Nebraska, sell to the highest bidder for cash, the lands described in plaintiff's petition, to-wit:

The s 1/2 of the sw 1/4 and s 1/2 of sw 1/4 of section 5, and s 1/2 of nw 1/4 and s 1/2 of nw 1/4 of section 4, s 1/2 of section 7, w 1/2 of sw 1/4 and s 1/2 of sw 1/4 and s 1/2 of nw 1/4 and nw 1/4 of section 9, all in Township 16 North, Range 18 West, of the 6th P. M., in Custer County, Nebraska.

Said above described real estate will be sold subject to all prior liens and incumbrances. Dated this 27th day of March, 1906.

A. R. HUMPHREY, Referee.

NOTICE TO NON-RESIDENT DEFENDENTS.

In District Court of Custer County, Nebraska, James Wood vs Jesse Gandy, et al.

Jesse Gandy, M. E. Gandy, Weidenfeld & Co., a co-partnership, not incorporated, Cincinnati, O., and wife Mrs. Gladys Lewis, et al, are plaintiffs, and the heirs of Fr. Gladys Lewis, et al, are defendants, in which the petition of the plaintiff asks for the partition of the real estate herein after described, and whereas, a referee was duly appointed to make said partition, and whereas the said referee has reported that a partition of said lands could not be made without great injury to the same and thereupon the report of the said referee was duly confirmed by the District Judge in and for Custer County, Nebraska, and thereupon Hon. Bruno O. Hostetter ordered and directed that the lands as described in plaintiff's petition be duly advertised and sold to the highest bidder for cash, in the manner provided by law. Now therefore, I, A. R. Humphrey, the duly qualified and acting referee so appointed, will on the 7th day of May, 1906, at 2 o'clock p. m., at the east front door of the Court House in the city of Broken Bow, in Custer County, Nebraska, sell to the highest bidder for cash, the lands described in plaintiff's petition, to-wit:

The s 1/2 of the sw 1/4 and s 1/2 of sw 1/4 of section 5, and s 1/2 of nw 1/4 and s 1/2 of nw 1/4 of section 4, s 1/2 of section 7, w 1/2 of sw 1/4 and s 1/2 of sw 1/4 and s 1/2 of nw 1/4 and nw 1/4 of section 9, all in Township 16 North, Range 18 West, of the 6th P. M., in Custer County, Nebraska.

Said above described real estate will be sold subject to all prior liens and incumbrances. Dated this 27th day of March, 1906.

A. R. HUMPHREY, Referee.

NOTICE TO NON-RESIDENT DEFENDENTS.

In District Court of Custer County, Nebraska, James Wood vs Jesse Gandy, et al.

Jesse Gandy, M