ARMY CHAPLAIN

SEVERE KIDNEY AND BLADDER TROUBLE.

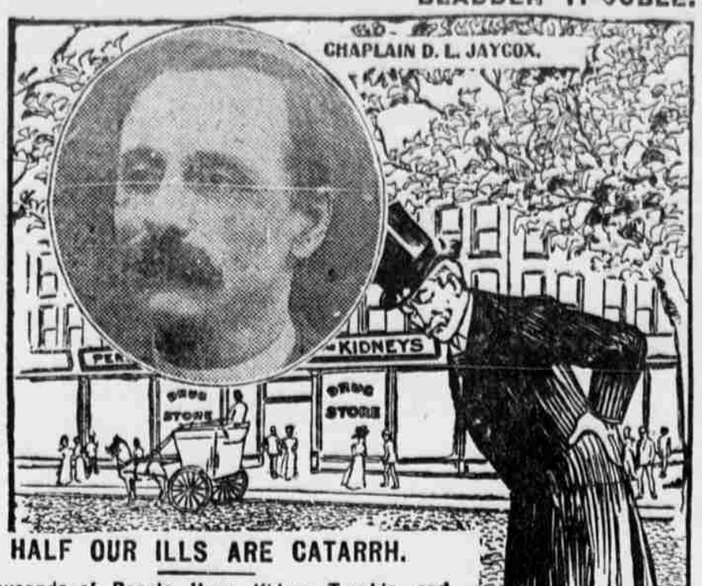

HALF OUR ILLS ARE CATARRH.

Thousands of People Have Kidney Trouble and Don't Know It Is Catarrh.

Mr. David L. Jaycox, Chaplain Clarinda, I. O. G. T., and Chaplain G. A. R., 865 Broadway, Oakland, Cal., writes:

"I am an old war veteran. I contracted severe bladder and kidney trouble. I spent hundreds of dollars and consulted a host of doctors, but neither did me any good.

"Peruna has proven the best medicine I ever used. My pains are gone and I believe myself to be cured. I feel well and would not be without a bottle in time of need for ten times its cost."

Hundreds of war veterans have kidney and bladder trouble.

Impure drinking water, sleeping on the ground, and all manner of exposures to wet and cold weather produced catarrh of the kidneys and bladder.

They have doctored with every conceivable drug, have consulted all schools of medicine.

It was not until Peruna came into use, however, that these old soldiers found a remedy that would actually cure them.

More cases of catarrh of kidneys and bladder have been cured by Peruna than all other medicines combined.

Address Dr. S. B. Hartman, President of The Hartman Sanitarium, Columbus, Ohio, and he will be pleased to give you the benefit of his medical advice gratis. All correspondence held strictly confidential.

News in Nebraska

The carpenters and the painters of Lincoln are contemplating going on a strike.

There is continual extension of rural routes in Gage county.

Texas strawberries are in the Omaha market at $7 a crate.

James Gleason, a former citizen of Beatrice, recently died at Hot Springs, Arkansas.

The Beatrice Driving association is making preparations for an early spring racing matinee.

Mrs. F. S. Caldwell, of South Papillion, fell down stairs, receiving severe injuries about the head.

Col. Cody (Buffalo Bill) well known in this state, failed to get a divorce from his wife in Wyoming courts.

John O. Busley, a telephone lineman, touched a live electric light wire at Fairbury and was seriously injured.

Plans for the new T. M. C. A. building of Beatrice have been accepted. The structure is to be built this year.

License or no license to sell intoxicants is going to be the paramount question in many Nebraska towns in the coming elections.

Dr. John M. Johnson of Avoca was fined $50 and costs for prescribing medicine without a certificate from the State Board of Health.

Creditors of Alois Kadler, a retail hardware merchant of Howells, have asked that he be declared a bankrupt, giving his liabilities as $1,000.

The Methodist Episcopal church at Cozad, has been reopened and dedicated after having undergone extensive repairs and the building of a large addition.

A petition signed by George F. Gilmore and others of Omaha was filed with the State Banking board for permission to organize the First State bank of Mason.

While William Kullman was helping Albert Dayton shell corn near Pleasant Dale, Seward county, his hand was caught in the sheller and completely torn off.

"Jack the Hugger," who has been performing in Wahoo the past month, and who was indicted by the grand jury on two counts, was fined $100 and costs by Judge Good.

Dr. Fletcher M. Sisson, formerly of Omaha, presiding elder of the Norfolk district Methodist Episcopal church, has accepted an invitation to occupy the parsonage at Stanton.

Sheriff Bauman arrested Frank Middleton, a deserter from the Sixth cavalry at Fort Meade, at Fremont. He admitted that he was a deserter and will be taken back to Fort Meade.

At Valentine at a special term of the district court, Judge Westover sentenced for burglary: John William Johnson, two years; John Payne and Sanford Smith, three years respectively.

Five pretty Norfolk girls have left their homes to go with a show. They are Nora Dixon, Lessie Dixon, Lida Wheeler, Daisy Mayhew and Gertrude Austin. Nora Dixon was a school teacher. They joined a repertoire company which played in Norfolk for a week. They will do the "ladies' band" stunt.

Same Overton of Otoe county, has lost a number of calves from a disease which resembles hydrophobia. The animals die a few hours after the disease becomes noticeable. A short time before they die they become crazed and run into fences or anything which happens to be in their path. Mr. Overton cannot explain the cause or origin of the disease.

Farmers in the eastern part of Sarpy county are experimenting with drags, constructed upon the advice of D. Ward King, the lecturer upon the good roads question. Three men, well known farmers, August Leaders, J. M. Gates and Allen Frazeur, have made drags and are using them on the roads adjacent to their farms and it is said the earth, by such exposure, is so packed that it readily sheds water.

William F. Porter, ex-secretary of state, has filed a brief in the supreme court protesting against the action brought to compel him to pay a trifle more than $4,000 into the state treasury. He argues that the old law regulating brands and fees was declared unconstitutional and void. If so, those who paid their money into the state treasury received nothing in return. Therefore he argues that the state cannot ask in good faith a part of the money for which the applicants receive no value.

Will Shoemaker is in jail at Osceola and Vic Davis was fined $10 and costs as the result of an assault by the former upon William Vanhoosen with the aid of Davis. Davis and Shoemaker were drunk at the time.

For some time the officers of J. F. Reynolds post, G. A. R., of Osceola, have had in a requisition to the government for tombstones for the veterans that are buried in the Osceola cemetery, and nine of them have just been received through the efforts of Colonel H. F. Bense. Every grave is marked with a headstone except one, and that will soon be marked.

At Fairbury, John O. Burley, a lineman, came in contact with a live wire, receiving serious and probably fatal injury.

The plant and lines of the Home Telephone company of Hebron has been purchased by a number of Beatrice business men.

Rev. F. W. Emerson of Bethany has begun a series of good citizenship meetings in Tecumseh. The opening lecture was at the court house and was on the subject, "The Greatest Thing in the World; or, What Makes a Man." The address was especially for men.

Treating Wrong Disease.

Many times women call on their family physicians, suffering, as they imagine, one from dyspepsia, another from heart disease, another from liver or kidney disease, another from nervous exhaustion or prostration, another with pain here and there, and in this way they all present alike to themselves and their easy-going and indifferent, or over-busy doctor, separate and distinct diseases, for which he, assuming them to be such, prescribes his pills and potions. In reality they are all only *symptoms* caused by some womb disease. The physician, ignorant of the *cause* of suffering, encourages this practice until large bills are made. The suffering patient gets no better, but probably worse, by reason of the delay, wrong treatment and consequent complications. A proper medicine like Dr. Pierce's Favorite Prescription, *directed to the cause* would have entirely removed the disease, thereby dispelling all those distressing symptoms, and instituting comfort instead of prolonged misery. It has been well said that "a disease known is half cured." In cases almost innumerable, after all other medicines had failed to help and doctors had said there was no cure possible, the use of Dr. Pierce's Favorite Prescription, supplemented when necessary by medical advice and counsel of Dr. Pierce, has resulted in a perfect and permanent cure. The genuineness of these cures is attested not only by the entire disappearance of pain, but by a gain of flesh, a clear complexion and a cheerful disposition.

A SCIENTIFIC MEDICINE.—Dr. Pierce's Favorite Prescription is a scientific medicine, carefully devised by an experienced and skillful physician, and adapted to woman's delicate organism. It is purely vegetable in its composition and perfectly harmless in its effects *in any condition of the system*. It contains no alcohol, opium, digitalis or other injurious ingredient.

DR. R. V. PIERCE, Buffalo, N. Y.:

Dear Sir—I was very low, and our home physician said I would never be well until I went to the hospital. Knowing what I did of your medicine I concluded to try it and felt sure it would cure me. To-day I thank God for Dr. Pierce's medicine. I began keeping house the 11th day of April and was just able to crawl about and in three weeks I could do all my own work, laundry and all. I have taken six bottles of Dr. Pierce's medicine and feel real good, but am not going to stop until am sure I am cured. I tell all my lady friends about Dr. Pierce's wonderful medicine. They all say, "how good you are looking Mrs. Taylor," and I answer it is all due to Dr. Pierce's Favorite Prescription.

Thanking you once more for your kindness, I remain, Yours truly,

MRS. E. G. TAYLOR,

Box 91. Spring Arbor, Mass.

An honest dealer will not urge a substitute in place of "Favorite Prescription." There is nothing in the world "just as good," although avaricious druggists will sometimes say so for the sake of the greater profit to be made upon the inferior article. Shun all such.

Every wise and careful housewife recognizes the value of a good home medical book. Dr. Pierce's Common Sense Medical Adviser is that kind of a book and the best of its kind. It used to sell for $1.50 per copy. Now a big edition is being given away—FREE. For paper-covered copy, send 21 one-cent stamps, to cover mailing *only*. French cloth binding ten cents extra. Address Dr. R. V. Pierce, Buffalo, N. Y.

ASSIST NATURE

a little now and then, with a gentle laxative, or, if need be, with a more searching and cleansing, yet gentle cathartic, to remove offending matter from the stomach and bowels, to tone up and invigorate the liver and quicken its tardy action, and you thereby avoid a multitude of derangements and diseases.

Of all known agents to accomplish this purpose, Dr. Pierce's Pleasant Pellets are unequaled. Once used they are always in favor. Their secondary effect is to keep the bowels open and regular, not to further constipate, as is the case with other pills. Hence, their great popularity with sufferers from habitual constipation, piles and their attendant discomfort and manifold derangements.

The "Pleasant Pellets" are valuable in all cases of biliousness, sick and bilious headache, dizziness, costiveness, or constipation of the bowels, sour stomach, windy belchings, "heart-burn," pain and distress after eating, and kindred derangements of the liver, stomach and bowels.

SOUTHERN CONDITIONS AND POSSIBILITIES.

In no part of the United States has there been such wonderful Commercial, Industrial and Agricultural development as along the lines of the Illinois Central and the Yazoo & Mississippi Valley Railroads in the States of Tennessee, Mississippi and Louisiana, within the past ten years. Cities and towns have doubled their population. Splendid business blocks have been erected. Farm lands have more than doubled in value. Hundreds of industries have been established and as a result there is an unprecedented demand for

Day Laborers, Skilled Workmen, and Especially Farm Tenants.

Parties with small capital, seeking an opportunity to purchase a farm home; farmers who would prefer to rent for a couple of years before purchasing; and day laborers in fields or factories should address a postal card to Mr. J. P. Merry, Assistant General Passenger Agent, Dubuque, Iowa, who will promptly mail printed matter concerning the territory above described, and give specific replies to all inquiries.

KEITH FURNITURE

Write for Keith's Free Furniture Catalogue No. 32

Contains 475 faithful illustrations showing the best choice of patterns on sale in 1905. We offer an enormous and varied stock in strictly reliable furniture.

We pay freight anywhere,

guaranteeing safe arrival at your railroad station. Each and every piece is guaranteed to be exactly as described or money refunded.

Everything we sell is of the Keith quality, standard for more than 25 years and is sold on the Keith principle; an earnest conscientious effort to please and satisfy in all particulars.

ROBERT KEITH

Furniture and Carpet Company,

Dept. 32, Kansas City, Mo.

There are Many Imitations of

Baker's Cocoa

and

Baker's Chocolate

Don't be misled by them!

Look for this Trade-Mark

Our trade-mark is on every package of genuine goods. Under the decisions of several United States Courts, no other chocolate or cocoa than Walter Baker & Co.'s is entitled to be sold as "Baker's Cocoa" or "Baker's Chocolate"

Our handsomely illustrated recipe book sent free.

Walter Baker & Co. Ltd.

Established 1780 Dorchester, Massachusetts

45 Highest Awards in Europe and America

The Secret of Good Coffee

Even the best housekeepers cannot make a good cup of coffee without good material. Dirty, adulterated and queerly blended coffee such as unscrupulous dealers shovel over their counters won't do. But take the pure, clean, natural flavored

LION COFFEE, the leader of all package coffees—the coffee that for over a quarter of a century has been daily welcomed in millions of homes—and you will make a drink fit for a king in this way:

HOW TO MAKE GOOD COFFEE.

Use LION COFFEE, because to get best results you must use the best coffee.

Grind your LION COFFEE rather fine. Use "a tablespoonful to each cup, and one extra for the pot." First mix it with a little cold water, enough to make a **thick paste**, and add white of an egg (if egg is to be used as a settler), then follow one of the following rules:

1st. WITH BOILING WATER. Add boiling water, and let it boil THREE MINUTES ONLY. Add a little cold water and set aside five minutes to settle. Serve promptly.

2d. WITH COLD WATER. Add your cold water to the paste and bring it to a boil. Then set aside, add a little cold water, and in five minutes it's ready to serve.

3 DON'TS
- Don't boil it too long.
- Don't let it stand more than ten minutes before serving.
- Don't use water that has been boiled before.

TWO WAYS TO SETTLE COFFEE.

1st. With Eggs. Use part of the white of an egg, mixing it with the ground LION COFFEE before boiling.

2d. With Cold Water instead of eggs. After boiling add a dash of cold water, and set aside for eight or ten minutes, then serve through a strainer.

Insist on getting a package of genuine LION COFFEE, prepare it according to this recipe and you will only use LION COFFEE in future. (Sold only in 1 lb. sealed packages.)

(Lion-head on every package.)

(Save these Lion-heads for valuable premiums.)

SOLD BY GROCERS EVERYWHERE

WOOLSON SPICE CO., Toledo, Ohio.

160 ACRE FARMS IN WESTERN CANADA FREE

EXCURSIONS TO THE Free Grant Lands OF Western Canada.

During the months of March and April, there will be excursions on the various lines of railway to the Canadian West.

Hundreds of thousands of acres of the best Wheat and Grazing Lands on the Continent free to the settler.

Adjoining lands may be purchased from railway and land companies at reasonable prices.

For information as to route, cost of transportation etc., apply to Superintendent of Immigration, Ottawa, Canada, or to authorized Canadian Government Agent—W. V. Bennett, 801 New York Life Building, Omaha, Nebraska.

Made by Hand Wear a Lifetime

Our Catalog explains how we can sell our Superior "Mueller" pianos at from $15.00 to $150.00 below all competition.

..Don't Buy Until Posted..

Write for full particulars, prices, terms and our 1905 special proposition.

We Have no Agents—Address the Makers.

SCHMOLLER & MUELLER

Established 1859.

1313 FARNAM ST., OMAHA.

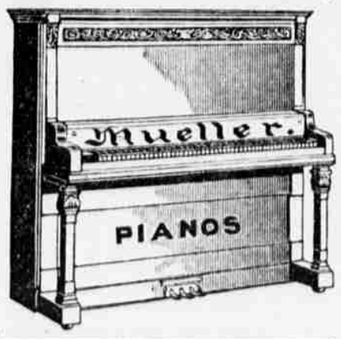

SADDLERY GOODS WITH THIS BRAND ARE THE BEST MADE

H.B. BRAND

Look for this brand on harness, collars, saddles, horse blankets, lap robes, etc.

Made by

Harpham Bros. Co., Lincoln, Neb.

Drop us a card and will mail you a souvenir.

THE GRAND PRIZE — TOWER'S FISH BRAND — THE GRAND PRIZE

WATERPROOF OILED CLOTHING

RECEIVED THE HIGHEST POSSIBLE AWARD AT THE ST. LOUIS WORLD'S FAIR.

Send us the names of dealers in your town who do not sell our goods, and we will send you a collection of pictures in colors, of famous towers of the world. 278

A. J. TOWER CO. ESTABLISHED 1836.

BOSTON. NEW YORK. CHICAGO.

TOWER CANADIAN CO. Limited. TORONTO CAN.

DR. McGREW

For 30 years has made a specialty of DISEASES OF MEN. Eighteen years in Omaha. His Home Treatment has permanently cured thousands at small cost. Save time and money by describing your case, and write for Free book and terms of treatment. Medicine sent in plain package. Box 766. Office 215 South 14th Street, Omaha, Nebraska.

SMOKERS FIND LEWIS' SINGLE BINDER

5¢ Cigar better Quality than most 10¢ Cigars

Your jobber or direct from Factory, Peoria, Ill.

BEGGS' BLOOD PURIFIER

CURES catarrh of the stomach.

25 CTS. PISO'S CURE FOR CURES WHERE ALL ELSE FAILS. Best Cough Syrup. Tastes Good. Use in time. Sold by druggists. CONSUMPTION 25 CTS.

Insist on Getting It.

Some grocers say they don't keep Defiance Starch. This is because they have a stock on hand of other brands containing only 12 ounces in a package, which they won't be able to sell first, because Defiance contains 16 ounces for the same money.

Do you want 16 ounces instead of 12 ounces for same money? Then buy Defiance Starch. Requires no cooking.

A maiden's blush doesn't always symbolize the pink of propriety.

Defiance Starch is guaranteed biggest and best or money refunded. 16 ounces, 10 cents. Try it now.

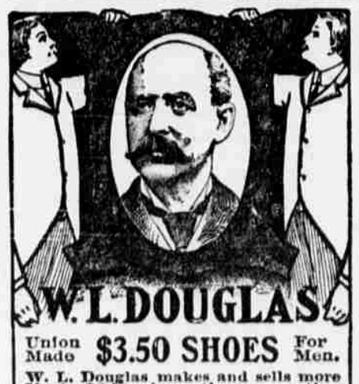

Union Made **$3.50 SHOES** For Men.

W. L. Douglas makes and sells more Men's $3.50 shoes than any other manufacturer in the world. $10,000 REWARD to any one who can disprove this statement.

W. L. Douglas $3.50 shoes are the greatest sellers in the world because of their excellent style, easy fitting and superior wearing qualities. They are just as good as those that cost from $5.00 to $7.00. The only difference is the price. W. L. Douglas $3.50 shoes cost more to make, hold their shape better, wear longer, and are of greater value than any other $3.50 shoe on the market to-day. W. L. Douglas guarantees their value by stamping his name and price on the bottom of each shoe. Look for it. Take no substitute. W. L. Douglas $3.50 shoes are sold through his own retail stores in the principal cities, and by shoe dealers everywhere. No matter where you live, W. L. Douglas shoes are within your reach.

EQUAL $5.00 SHOES.

"I have worn W. L. Douglas $3.50 shoes for years, and consider them equal to any $5.00 shoe now on the market. They have given entire satisfaction."—Wm. H. Anderson, Real Estate Agent, Kansas City, Mo.

Boys wear W. L. Douglas $2.50 and $2.00 shoes because they fit better, hold their shape and wear longer than other makes.

W. L. Douglas uses Corona Coltskin in his $3.50 shoes. Corona Colt is conceded to be the finest patent leather produced.

Fast Color Eyelets will not wear Brassy.

W. L. Douglas has the largest shoe mail order business in the world. No trouble to get a fit by mail. 25 cents extra prepays delivery.

If you desire further information, *write for Illustrated Catalogue of Spring Styles.*

W. L. DOUGLAS, Brockton, Mass.

THERE'S NO USE ARGUING

Defiance Starch is the very best Starch made.

It's a fact.

Hundreds will testify to it.

Try it once yourself.

We guarantee satisfaction or money back.

You can't lose.

Defiance Starch is absolutely free from chemicals.

It makes the clothes look beautiful and will not rot them.

Get it of your grocer.

16 ounces for 10 cents—one-third more than you get of any other brand.

THE DEFIANCE STARCH CO.,

OMAHA, NEB.

INCUBATORS.

The OLD TRUSTY Incubators are made by Johnson, the Incubator Man, who made 50,000 before inventing his OLD TRUSTY.

A pay-for-itself hatcher. Forty days' free trial and a five year's guarantee. For big free catalogue, 300 poultry illustrations, address,

M. M. JOHNSON CO.,

Box O. T., Clay Center, Neb.

FARMS For Sale on crop payments

J. MULHALL, Sioux City, Iowa.

BUY YOUR GO-CART AND BABY CARRIAGES

direct from manufacturer. We will sell you retail at wholesale prices. We carry the best and finest line west of Chicago. Call or send for Catalogue.

Omaha Reed & Rattan Works,

1512 Howard, Omaha, Neb.

PUTNAM FADELESS DYES

Color more goods brighter and faster colors than any other dye. One 10c package colors silk, wool and cotton equally well and is guaranteed to give perfect results. Ask dealer or we will send post paid at 10c a package. Write for free booklet—How to Dye, Bleach and Mix Colors. MONROE DRUG CO., Unionville, Missouri