we can show you a line of them at very modest prices that in the matter of style and beauty of design are scarcely equaled by the most expensive fobs made. The whole range of fob styles, for both men and women, is covered by

Simmons Watch Fobs

A. E. Anderson JEWELER AND OPTICIAN

Marriage Licenses

Judge Armour has issued license to the following persons the past month:

Wm. Albright, Broken Bow
Jennie Smith, Broken Bow

Justine E. Welsh, Westerville
Isabell Whitman, Westerville

McKee B. Empfield, Anselmo
Rose E. Bass, Anselmo

Alex C. Griffith, Callaway
May J. Weaver, Callaway

Elgie Vernon Whitney, B. Bow
Iva May Street, Broken Bow

Claude O. Whaley,
Blanch E. Johnson,

Herbert Watts, Broken Bow
Minnie Laura Shinn, B. Bow

Eller Todd, Broken Bow
Aurella A. Fodge, Broken Bow

Nelson Peterson, Mason City
Mary Thedocia Nicholas, Pilot

Geo. W. Williams, Ansley
Anna Gray, Callaway

Henry Schneider, Comstock
Almyra Emerson, Comstock

Carlos Foote, Merna
Ama Amsberry, Broken Bow

Orlenda R. Rhodes, Ansley
Elva A. Dady, Ansley

Albert W. Devolt, Broken Bow
Blanch W. Haines, Broken Bow

Woman Suffrage Lecture.

Miss Ellis Meredith, a noted author and orator, will deliver a lecture in the opera house, Saturday night, December 3, under the auspices of the County Woman's Suffrage Association. Miss Meredith is from Colorado, and Colorado is one of the four states where women are voters as well as taxpayers. Do not fail to attend this lecture and hear some of the actual results.

Court Notes.

In the case of the state against Wm. Krenz, which was pending last week as we went to press, was decided against the defendant by the jury, after being out about twenty hours. The court sentenced him to the penitentiary for two years. His attorneys have appealed the case to the supreme court and applied to that court for a bail bond for his release while the case is being reviewed. The court fixed the bond at $1,500 which has been signed and approved, his father going on the bond. Joe Krenz, who demanded a separate trial gave bond for his appearance on the first day of the next term of court.

The divorce case of Judkins vs. Judkins was tried Friday. Several witnesses for both sides were heard. The court refused to grant either a divorce.

In the Christie divorce case the judge allowed $100, temporary alimony and the case continued until next term of court.

In the road case of Robert Stone of Comstock, the court held the requirements of the law had not been complied with in the proceedings to establish the road and granted an injunction against the overseer opening the road.

The case against Claude Robinson of Anselmo, who was charged with selling mortgaged property the court held a mortgage given by one under age was void. The case was dismissed.

The case of Bill Smith, who was charged with an assault on a Japanees, T. Tanaka, at Mason City, was dismissed by the county attorney.

In the matter of the King estate, the report of the referees, to sell the farm was approved. The referees were ordered to sell the place to the highest bidder for cash and report the next sitting of the court.

MARRIED.

FOOTE-AMSBERRY—At the residence of the brides parents of this city, Wednesday evening at 7:30, Carlos Foote of Merna, and Ama Amsberry of Broken Bow, Rev. S. C. Cadwell of Lodi, officiating.

The bride is the daughter of Mr. and Mrs. D. M. Amsberry of this city. She has been one of the successful teachers of the county since her graduation from the Broken Bow schools seven years ago, and the writer thinks she is one of thre eof the best girls born in Nebraska The groom is the oldest son of ex-Sheriff C. P. Foot of Merna. He is a young man of culture and sterling manhood and enjoys the esteem of a host of friends.

They start in life well equipped in land and stock with bright prospects for the future.

The wedding was a quiet affair, only the relatives of the families being invited.

The contracting parties were the recipients of a number of valuable presents.

ORTELLIO.

Mart Johnson and Bert McKee were doing business at the Bow on Monday.

Fred Anderson and wife spent last Saturday and Sunday with James Lindley at the old home.

A social was held at Isaac Waddington's last Wednesday evening. About forty were present.

J. F. Baker continues to take his private lessons regularly, and the signs are that soon he will graduate.

Uncle Thos. Hill left Tuesday morning for St. Louis and southeast Missouri, where he will visit relatives for the winter.

Mattie Fodge spent Thanksgiving at home remaining until Sunday evening when she returned to Custer Center to take up her school work.

The weather continues fine and we can look out every day over the valley and see the plow running in spite of the fact that Thanksgiving is past.

The series of meetings contemplated will begin Tuesday night at the Chapel and will continue indefinitely unless some thing unforseen prevents.

The sick of the neighborhood are out of danger. Dr. Morrow raised the quarintine at M. Hills place last Saturday and the post office will be returned today.

The lecture course arranged for by the people of Merna is a worthy enterprise and will prove elevating and instructive and should be well patronized by the public.

J. M. Ingram, G. O. Joyner and J. M. Fodge with their wives were Ortelloites who took in the Wickersham lecture Monday night at Merna, and were well paid for their trip.

The entertainment given by the school Thanksgiving evening was well attended and gave evidence that Miss Swenson is doing hard work for the district, and should be appreciated for it. After the literary exercises were over it was announced that a box supper would be the further entertainment and that the ladies had brought a lunch for two which would be put up and sold to the highest bidder, the proceeds to go to the purchase of an organ for the school, and when the sale was over the clerk announced the receipts to be thirty-three dollars and twenty-two cents, more than a surprise to Miss Swenson who conceived the plan. Much credit is due her.

A Frightened Horse

Running like mad down the street dumping the occupants, or a hundred other accidents, are every day occurances. It behooves everybody to have a reliable Salve handy and there's none as good as Bucklen's Arnica Salve. Burns, Cuts, Sores, Eczema and Piles, disappear quickly under its soothing effect. 25c, at Lee Bros., Drug Store.

Birthday Surprise Party.

A number of the neighbors gave Mrs. J. N. West a pleasant surprise Tuesday of last week, the occasion of her birthday.

They arrived near the noon hour well supplied with their well filled baskets which provided a sumptious dinner for the hostess and her family and her guests. Mrs. West was the happy recipient of a fine tea set contributed by her visitors. The afternoon was spent in a social way, all enjoying a pleasant time.

This office acknowledges a friendly call from Supervisor Fonda, Monday.

John Sims of Mason City, was a city visitor last Saturday. He returned home Sunday.

D. B. Sims of Arnold, kindly remembered this office with a friendly call last Friday.

J. P. Gandy, formerly of this city, was elected a member of the legislature at the recent election from his district in Oklahoma.

J. W. Clay of Ansley, came up last Thursday night and put in a couple of days work on his house on the farm he recently bought southwest of the city.

Dr. B. E. Robinson of Arnold, was in the city last Friday as witness in the Judkins divorce case. He kindley remembered this office with a friendly call.

MARRIED—Geo. W. Williams of Ansley, and Anna Grey of Callaway, were married at the residence of Geo. Honts in this city, Wednesday afternoon, November 23, Rev. Chamberlain, officiating.

Ed. Sims left last Thursday week for Springdale, Arkansas, where he was married to Miss Hallie Howard. He returned last Thursday night and the next day moved to their farm five miles south-east of the city. The REPUBLICAN joins with their friends in extending congratulations.

Market Report for Today.

GRAIN—	
Wheat	$ .87
Barley	.19
Oats	.20
Rye	.59
Corn	.27
LIVE STOCK—	
Hogs	3.80
Steers	$3.00 @ 4.50
Cows	$2.50 @ 2.75
POULTRY—	
Spring Chickens	.08
Chickens, per pound	.05
Turkeys, per pound	.11
PRODUCE—	
Butter	.12
Eggs, per dozen	.20
MISCELLANEOUS—	
Potatoes, per bushel	.25
Onions, per bushel	.75
Hay, per ton	4.00
Straw, per cwt	.15
Sugar, Granulated, per cwt	$5.50 @ 6.30

Public Sale.

We will offer for sale at my place ½ mile south-east of Walworth, Nebraska, on December 9th, 1904, all of our personal property, consisting of:

5 head horses and colts,
10 head cows and young cattle,
20 head stock hogs,
5 dozen hens, wagon, buggy, harness, farm and garden implements, household and kitchen furniture.

Above articles have been used one and two years.

12 months time on all sums of $10 and over with approved security. Under $10, cash.

L. W. AND A. WALLACE.

BUSINESS POINTERS.

Thoroughbred Wyndott roosters. 50 cents each. 'Phone 178.
23-25 MRS. WEISKNREDER.

FOR SALE—One Gabler Bros. upright piano, one cook stove, one buggy and harness. All in good shape.—'phone A. T. Seybolt.

Pure bred Poland China hogs for sale by A. Pool, Broken Bow, Nebraska. 19tf

Dr. Barnes, the eye sight specialist, will visit Broken Bow, Wednesday and Thursday, 14th and 15th. Call as early as convenient. 25-26

Reneau & Leonard, Bonded Abstracters. Order by phone, we pay the call. 15tf

DR. T. L. FARNSWORTH,
DENTIST,
Office in northwest corner Realty Block.

Dr. Barnes will examine eyes in Merna, Friday the 16th, Broken Bow the 14th and 15th. 25-26

Special sale of Ladies', Misses' and Childrens' Cloaks and Wraps at Peale-Sheppard Co., Saturday afternoon, December 10th. Don't miss it.

Money to loan on improved farms.—R. G. MOORE, Gleim Block. 41tf

DENTIST.

Dr. T. W. Bass, office over McComas' drug store. All kinds of work pertaining to his profession done in a thorough and satisfactory manner. 20 tf

Insurance that insures.
38tf R. G. MOORE.

Bring your chickens to P. J. Simonson and get the highest market price. 10 tf

STRAYED—From my ranch, one black heavy boned 2-year-old colt. Geilding with blace face, weight about 1,100, wire cut at hock on right hind leg. Reward will be given by R. A. Hunter, Broken Bow. Also white sow strayed two months ago.

Ladies wishing to do plain sewing at home during leisure hours write to Faltys & Gardner, 407 Bee Building, Omaha, Nebraska. They have nothing to sell but can furnish employment to ladies wishing to make $8.00 to $10.00 per week at home.

Fresh oysters, candy, cigars and tobacco at Scanlon & Woodruff's.

Fine bunch of Whiteface and Shorthorn steers for sale. Are dehorned and in elegant condition. Time to right parties wanting to feed.
I. A. RENKAU,
14tf Broken Bow, Nebr.

Will pay market price for corn delivered at Adams ranch.
25tf F. M. CURRIE.

Farm for Sale.

155 acres, 6½ miles south east of Broken Bow, 3 miles north west of Berwyn; 85 acres in cultivation, 70 acres in pasture (fenced), well and wind mill, sod house, 4 rooms; sod stable, frame granary, over 1,000 Box Elder trees, B. & M. track in sight for 3 miles. Price, $15 per acre. Part time. J. KAY,
11tf Broken Bow, Neb.

Fritz has returned from Russia and opened up his shoe shop at Peale-Sheppard Co.'s store. Call and see him for your repairs. 25tf

FOR SALE—A good new four room residence, 2 lots. Terms given. Also some good resident lots. See owner,
25-26 J. W. BILLINGS.

FOR SALE:—A few thoroughbred white Wyandotte roosters at $1.00 each. These chickens took first premium and sweepstakes at the County Fair.
J. M. KIMBERLING.

LOST—A ladies gold watch and chain last Saturday. The owner's name is engraved on the inside of case. A suitable reward will be given for its return.
MISS PAULINE OLDHAM.

Don't forget the special sale of Ladies', Misses' and Childrens' Cloaks and Wraps. Saturday afternoon, December 10, 1904, at Peale-Sheppard Co.'s store. They will go at actual cost to close out the stock.

Dr. Warrick of Hastings, specialist in eye, ear, nose and throat, will be at the Commercial Hotel, Saturday, December 17, to meet patients. Eyes tested and glasses properly fitted. All work guaranteed. Regular visits made. 25-27

WANTED—Men with families. Fair price and good houses.
WEST UNION MILLING CO.
34tf West Union, Neb.

DR. T. A. LEACH,
DENTIST
Broken Bow, Nebraska.

It is our aim to give you honest, conscientious work and to please you in every detail. Should our fillings come out or our work prove unsatisfactory in any manner we will cheerfully refund your money or do the work over free of charge, whichever you desire.

By a new method we remove the live nerve perfectly painless and immediately fill the tooth, thereby avoiding the of't repeated visits of the patient to the dentist. We are prepared to extract teeth absolutely painless and insert new ones the same day if desired. Our anesthetics are adsolutely harmless.

T. A. LEACH, D. D. S.,
Telephone 258,
Office in Myers-Gliem Building.

J. C. Moore, abstracting. 2tf

Legal Notices.

LEGAL ADVERTISEMENTS.

All advertisements under this head will be charged for at legal rates, viz: $1.00 per square for first insertion, and 50c per square for each subsequent insertion.

A "square" is ten lines or fraction thereof.

United States Land Office,
Broken Bow, Nebraska, October 2, 1904.

Notice is hereby given that OLIVER L. SWICK has filed notice of his intention to make final proof before Register and Receiver at his office in Broken Bow, Nebraska, on the 9th day of December, 1904, on application No. 2899, for the e½ nw¼, w½ ne¼ of Section No. 35, in Township No. 19 North, Range No. 21 West 6th P. M. He names as witnesses: Robert G. Ferreter of New Helena, Nebraska; George Templar Broken Bow, Nebraska; Perry Coffman of New Helena, Nebraska, Patrick Kelly of New Helena, Nebraska.
21-26—118 JAMES WHITEHEAD, Register.

ROAD NOTICE.

To whom it may concern:

The Commissioner appointed to view, and if deemed for the public good to locate a road petitioned for by Wirt Shumaker and others and commencing at the school-house of district No. 163, at the northeast corner of section 8, township 17, range 17, from thence running west ½ mile on the line between the ne¼ Section 8, and the se¼ Section 5. Then beginning 80 rods west of corner by school house and running straight north as near as possible, through the se¼ of section 5, then northwest up the main canyon through the ne¼ of section 5, and through the corner of nw¼ of section 5, then angling through the west half of section 32, township 18, range 17; then through corner of the ne¼ of section 31, then nearly straight north down the main canyon through the east half of section 30, township 18, range 17, then east on line between sections 30 and 19, to corner of section 20; and to open a road from southeast corner of nw¼ of section 30, on line between ne¼ and se¼ of section 30, has reported in favor of the establishment thereof, and all objections thereto, or claims for damages, must be filed in the county clerks office on or before noon of the 31st day of January, 1905, or such road will be established without reference thereto.

In Witness Whereof, I have hereunto set my hand and seal of said county, this 29th day of November, 1904. GEO. W. DEWEY, County Clerk.
25-28—127 (SEAL) By JOS. PIGMAN, Deputy.

BIDS FOR SUPPLIES.

Notice is hereby given that sealed proposals will be received by the undersigned, County Clerk of Custer county, Nebraska, on or before the 2nd day of January, 1905, for furnishing the supplies for Custer County, or so much thereof as shall be required for the use of the county during the year 1905. All bids must be accompanied by a certified check of $100, as a guarantee that if awarded the contract, bidder will enter into contract and give proper bond for the faithful performance of the requirements therein.

All supplies to be delivered at Broken Bow, Nebraska.

....BOOKS....

1 8-quire blank deed record.
1 8-quire blank mortgage record.
1 8-quire index to deeds.
1 8-quire index to Mortgages.
1 8-quire patent record.
1 8-quire Treasurers cash book.
1 8-quire daily balance book.
1 8-quire general ledger.
1 8-quire fee register.
1 8-quire County Court trial docket.
1 8-quire County Judge docket.
1 8-quire District Court trial docket.
1 8-quire Judgement docket.
1 8-quire general index.
1 8-quire process docket.
1 8-quire marriage record.
1 8-quire printed deed record.
1 8-quire printed mortgage record.
1 8-quire Treasurers Voucher record.
1 8-quire Numerical index.
1 8-quire criminal docket.
1 8-quire judgment record.
1 8-quire Supervisors record.
1 8-quire road record.
1 8-quire bond record.
1 8-quire general ledger.
1 8-quire bridge record.
1 8-quire tax sale record.
1 8-quire Probate record with special index.

All the above books to be specially ruled and printed and per orders of the county officials using them. The paper is to be of the best quality, Bryon Weston's Ledger paper, and all of them to be of the very best binding, with patent backs.

....BLANKS, STATIONERY, ETC....

15,000 note heads, best printed, 6 lbs. per 1,000.
15,000 note heads, best printed, 7 lbs. per 1,000.
10,000 letter heads, best printed, 10 lbs. per 1,000.
10,000 ½ letter heads, best printed, per 1,000.
15,000 envelopes, best printed, 6 inch, per 1,000.
15,000 envelopes, best printed, 6½ inch, per 1,000.
15,000 envelopes, best printed, 10 inch, per 1,000.
15,000 envelopes, best printed, 11 inch, per 1,000.
1,000 envelopes, best printed, 7 inch, per 1,000.
500 blotters, 4x9½, 120 pounds.
500 reversible document envelopes, size 11 printed form, per 100.
500 reversible document envelopes, size 10, printed form, per 100.
100 reversible document envelopes, size 10, special printed form, per 100.
2 reams Legal Abstract, 16 lbs. per ream.
2 reams Legal Cap, 12 lbs. per ream.
2 reams typewriter paper, best, per ream.
8 gross Pyramid pins, large size, per gross.
8 gross Pyramid pins, small size, per gross.
½ dozen box-wood rules, brass faced, 16 inch, each.
1 dozen Automatic ink stands, per dozen.
½ dozen rubber rules, 16 inch, each.
100 document boxes, metal bound 9½x4x6 inch, per dozen.
1 dozen wood and cork pen holders, per dozen.
1 dozen rubber pen holders, per dozen.
300 2-page legal blanks, any form, full size, per 100.
300 2-page legal blanks, any form, ½ size, per 100.
200 legal blanks, any form, quarter size, per 100.
200 special form blanks, per 100.
30 sets poll books, per set.
100 cards "Instructions to Voters," per 100.
5,000 Official Ballots, per 1,000.
5,000 Sample Ballots, per 1,000.
200 school district treasurers recepts, duplicate and original, numbered, perforated and bound.
200 Redemption certificates, duplicate and original, numbered, perforated and bound.
200 Tax-Sale certificates, original and duplicate, numbered, perforated and bound.
1 gross Aarons Chilled Platinum Pens, No. 27, per gross.
2 gross Esterbrook pens, any No. per gross.
2 gross Spencerian pens, any No., per gross.
2 gross Leon Isaac & Co.'s. Glucinum pens No. 3, per gross.
12 quarts Commercial Ink, any standard kind, per quart.
1 quart Crimson Ink, best, per quart.
1 dozen Typewriter Erasers, per dozen.
3 dozen Fabers best ink and pencil Erasers, per dozen.
2 gross Triumph lead pencils, per gross.
1 gross Dixons lead pencils, per gross.
2 gross Fabers colored lead pencils. No. 605, per gross.
2 gross A. W. Faber hexagon best pencils, per gross.
1 gross Fabers 6H pencils, per gross.
1 gross Sanfords sponge-top mucilage, per gross.
1 dozen Carters 'Photo Library Paste, per dozen.
2 dozen mapel rules, brass faced, 12 inch, per dozen.
2 dozen maple rules, brass faced, 18 inch, per dozen.
½ dozen Safety Ink Stands, No. 1, each.
½ dozen Trory Handle steel erasers, each.
½ dozen letter files, wood, paper covered, each.
8 gross rubber bands, 00½, per gross.
8 gross rubber bands, 00¾, per gross.
4 gross rubber bands, 00½, per gross.
4 gross rubber string bands, per gross.
1,000 Megills round head fasteners, ¾, ⅝, ⅝, 1 inch, per 100.
1,000 breech loading staples, per 1,000.
120 leather tabs, printed or numbered, each.
500 1-township plats, scale 2 inch to mile, per 100.
500 1-township plats, scale 1 inch to mile, per 100.
500 1-township plats, scale 4 inches to mile, per 100.
500 4-township plats, scale 1 inch to mile, per 100.
12 reams record paper, best, per ream.
500 Lithographed warrants, bound.
20 reams best 12 lbs. legal abstract paper, per ream.
1,000 assessment schedules, per 1,000.
1 dozen fountain ruling pens, per dozen.
1,000 Gem paper clips, per 1,000.
Printed postal cards, per 100.
1,000 printed court wrappers, extra heavy, per 100.
100 sheets best carbon paper, per 100.
300 sheets complete record paper, 12x18, extra heavy ledger, special ruled and printed, per 100.
3 Webster typewriter ribbons, any color, each.
1,000 surveyors cards, printed both sides, per 1,000.

25-28—128 GEO. W. DEWEY, County Clerk.

NOTICE TO CREDITORS.

In County Court, with and for Custer County, Nebraska.

To the creditors of said estate: The final settlement in the estate of John McLaren, deceased, having been set aside you are hereby notified, that I will sit at the county court room, in Broken Bow, in said County, on the 18th day of January, 1905, and on the 20th day of May, 1905, each at 10 o'clock a. m. of each day, to receive and examine all claims against said estate, with a view to their adjustment and allowance. The time limited for the presentation of claims against said estate is six months from the 18th day of November, and the time limited for payment of debts is one year from said date. Witness my hand and the Seal of said County Court this 16th day of Nov., 1904.
23-26—122 (SEAL) J. A. AMOUR, County Judge.

PUBLIC LAND SALE.

Broken Bow, Nebraska, November 5, 1904.

Notice is hereby given that in pursuance of instructions from the Commissioner of the General Land Office, under authority vested in him by Section 2455 U. S. Rev. Stat., as amended by the act of Congress approved February 26, 1895, we will proceed to offer at public sale on the 22nd day of December, 1904, at this office, the following tract of land, to-wit: S½ Ne¼ Section 9, Township 19 North, Range 23 West of 6 P. M. Any and all persons claiming adversely the above described lands are advised to file their claims in this office on or before the day above designated for the commencement of sale, otherwise their rights will be forfeited.
JAMES WHITEHEAD, Register.
23-28—121 JOHN REESE, Receiver.

United States Land Office,
North Platte, Nebraska, November 21, 1904.

Notice is hereby given that the following-named settler has filed notice of his intentton to make final proof in support of his claim, and that said proof will be made before County Judge of Custer county, Nebraska, at Broken Bow, Nebraska, on January 6, 1905, viz: JAMES W. SWOPE, who made homestead entry No. 17773, for the Sw¼ Ne¼ Lots 2, 3 and 4, Section 4, Township 15 North Range 21 West. He names the following witnesses to prove his continuous residence upon and cultivation of said land, viz: Walter A. Hayward of Broken Bow, Nebraska; Albert H. Burns of Broken Bow, Nebraska; Stewart Lanterman of Broken Bow, Nebraska; Timothy J. Smith of Broken Bow, Nebraska.
24-29—123 GEO. E. FISCH, Register.

ROAD NOTICE.

To whom it may concern:

The commissioner appointed to view and, if deemed for the public good to locate a public road petitioned for by John Sargent and others and commencing at the section line on the west side of Section 6, Township 18, Range 19, where road No. 749 intersects the section line. Running thence south to the ¼ corner, thence west 80 rods, thence about 40 rods, thence in a southwesterly direction on the most practical route to connect with road No. 899, has reported in favor of the establishment thereof, and all objections thereto, or claims for damages, must be filed in the County Clerk's office on or before noon of the 27th day of December, 1904, or such road will be established without reference thereto.

In Witness Whereof, I have hereunto set my hand and seal of said county, this 24th day of October, 1904. GEO. W. DEWEY, County Clerk.
22-25—120 By JOS. PIGMAN, Deputy.

United States Land Office,
Broken Bow, Nebraska, October 24, 1904.

Notice is hereby given that the following-named settler has filed notice of her intention to make final proof in support of her claim, and that said proof will be made before Register and Receiver at Broken Bow, Nebraska, on December 3, 1904, viz: LILLIAN I. KING, Milburn, Nebraska, for the E½ Nw¼, Ne¼ Sw¼, Nw¼ Se¼ Section 23, Township 21 North, Range 21 West. She names the following witnesses to prove her continuous residence upon and cultivation of said land, viz: John Worthington of Milburn, Nebraska; Harry Miller of Milburn, Nebraska; Thomas Tyson of Milburn, Nebraska; Washington F. Rankin of Milburn, Nebraska.
20-25—115 JAMES WHITEHEAD, Register.

United States Land Office,
Broken Bow, Nebraska, November 4, 1904.

Notice is hereby given that PEARL HUNTER of Broken Bow, Nebraska, has filed notice of intention to make final proof before Register and Receiver at his office in Broken Bow, Nebraska, on the 15th day of December, 1904, on Homestead application No. 2033, for the E½ Nw¼ of Section No. 25, in Township No. 18 North, Range No. 21 West 6th P. M. She names as witnesses: Daniel Wells of Broken Bow, Nebraska; Robert A. Hunter of Broken Bow, Nebraska; Arthur Hoge of Broken Bow, Nebraska; George Schmidt of Broken Bow, Nebraska. JAMES WHITEHEAD,
22-27—119 Register.

CONTEST NOTICE.

United States Land office,
Broken Bow, Nebraska, October 31, 1904.

A sufficient contest affidavit having been filed in this office by William M. Dickson, contestant, against homestead entry No. 920, made April 17, 1897, for east half of the northwest quarter and lots 1 and 2, Section 30, Township 19 North, Range 22 West, by William S. Nevius, Contestee, in which it is alleged that William S. Nevius has abandoned said land for more than six months last past that he has failed to reside thereon or cultivate or improve said land as by law required and has never submitted or tendered his proof within 7 years from date of his entry and all of said laches continue to the present time. Said parties are hereby notified to appear, respond and offer evidence touching said allegation at 10 o'clock a. m. on December 19, 1904, before the Register and Receiver at the United States Land office in Broken Bow, Nebraska. The said contestant having, in a proper affidavit, filed October 24, 1904, set forth facts which show that after due diligence personal service of this notice can not be made, it is hereby ordered and directed that such notice be given by due and proper publication in the CUSTER COUNTY REPUBLICAN, Broken Bow, Nebraska. JAMES WHITEHEAD, Register,
21-27—117 JOHN REESE, Receiver.

NOTICE OF SUIT.

In District Court of Custer County, Nebraska.
Aultman C. Tooker, Plaintiff.
vs.
Rosa E. Tooker, Defendant.

To Rosa E. Tooker:

You will take notice that on the 24th day of September, 1904, Aultman C. Tooker, plaintiff herein, filed his petition in the District court of Custer county, Nebraska, against you, the object and prayer of which petition is to obtain from you a decree of divorce on the grounds of abandonment and desertion and the care and custody of the minor child, Charles W. Tooker, the issue of the marriage between you and the plaintiff herein.

You are required to answer said petition on or before the 9th day of January, 1905.

Dated this 24th day of September, 1905.
AULTMAN C. TOOKER,
25-28—126 By A. R. HUMPHREY, His Att'y.

ROAD NOTICE.

To whom it may concern:

A petition having been filed in the office of the county clerk of Custer County, Nebraska, praying for the vacation of a public road commencing at the south-west corner of the north-west quarter of Section 27, Township 17, Range 22, and running thence east ½ mile on the half section line and thence south ½ mile on the half section line, and all objections thereto, or claims for damages, must be filed in the County Clerk's office on or before noon of the 31st day of January, 1905, or such road will be vacated without reference thereto.

In Witness Whereof, I have hereunto set my hand and seal of said county, this 29th day of November, 1904. GEO. W. DEWEY, County Clerk.
25-28—128 (SEAL) By JOS. PIGMAN, Deputy.

.....Herd Headed By.....
Crimson Scott, No. 177,035.

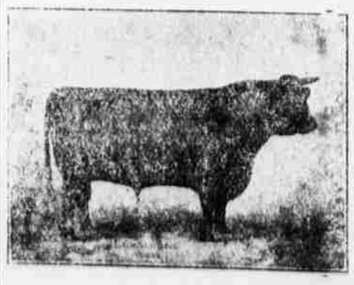

J. G. BRENIZER, Breeder of

Pure Scotch and Scotch Topped Short Horn Cattle. My herd numbers 40 cows. Will compare in breeding and quality with any west of Chicago. My experience has taught me that to give good satisfaction, breeding cattle must be raised in this altitude. I expect to raise them here the equal of anything raised in the U. S. I now have 25 bulls suitable for this, and next year's service. My cows weigh from 1400 to 2000 pounds. Come and see them.