At Seven O'Clock

or any other hour in the morning, the best breakfast food is

WHEATOSE

All high grade grocers. 2 lb. packages.

CALLAWAY.

A fine rain visited this part of the country last Sunday, continuing throughout the day.

Mrs. Dr. McNulty is visiting friends in Omaha this week, having departed for that place on Monday.

The hog market at this place Monday took on the appearance of the Omaha stock yards. People for a distance of twenty-five miles were on the market with porkers.

W. F. Zumbrum drove over to Broken Bow Saturday evening, where he boarded the train on Sunday morning for points in Iowa, having been called there on a business mission.

The St. Paul Creamery Company has moved into its new building, opposite the Queen office. This makes a nice place for the company's headquarters, and its business should increase.

The family of James Greer departed on Monday of this week for their future home at Ontario, Oregon, where Jim went some six weeks ago. He writes that he is in love with that country, and has a good paying position.

It is reported that T. H. Edmunds, the young man who came here from Broken Bow and started up a restaurant and short order house some six weeks ago, has sold out to Vangreen Bros., and will return to his old home in York state.

Miss Zahn, a student of the Broken Bow Business College, has accepted a position with R. E. Brega as stenographer. Miss Skaggs of Grand Island, who has held the place in Mr. Brega's office the past month, has accepted a similar position in the office of W. F. Zumbrum.

Miss Ella Dent of Broken Bow, the young lady who has acted as chashier in Moran's Department store for several months past, has tendered her resignation, and will return to her home at the Bow, where we understand a wedding will take place in the near future. Miss Dent has made many warm friends while here, who are pained to see her leave, but will wish her well wherever she may be. We are informed that a Kearney young lady will take her place in the store.

Church Services.

M. E. CHURCH.

Located in the block west of Court House. Preaching services 11 a. m. and 7:30 p. m. Sunday School at 10 a. m. Junior Epworth League at 3 p. m. Epworth League at 6:30. It is our effort to make these services attractive and helpful. We give you a cordial welcome.

Geo. P. Trites, pastor.

CHRISTIAN CHURCH.

We would be pleased to have you attend these services once and continue if you can find something helpful in such attendance. Sunday School at 10 a. m. Sermon and communion at 11 a. m. Y. P. S. C. E. at 6:30 p. m., followed by a practical discourse at 7:30 p. m. Prayer meeting at 7:30 each Thursday evening. Special music by church members is a pleasant feature of these services.

Jesse R. Teagarden, Pastor.

BAPTIST CHURCH.

Bible School 10 a. m. Divine worship 11 a. m. Topic, "Obadiah." 3 p. m. Junior B. Y. P. U. 7 p. m. Senior B. Y. P. U. 8 p. m. Gospel service of song and sermon. Title, "A Shackel or a Ring." Wednesday 8 p. m. prayertime. Thursday 2:30 p. m. Ladies Aid Society meets.

U. B. CHURCH.

Preaching next Sunday morning and evening by the pastor. Morning subject, "The Seven Words on the Cross." Evening subject, "Three Christian Certainties." Preaching at Custer Center at 3 p. m.

A Dandy for Burns.

Dr. Bergin, Pana, Ills., writes: "I have used Ballard's Snow Liniment; always recommended it to my friends, as I am confident there is no better made. 'It is a dandy for burns.' Those who live on farms are especially liable to many accidental cuts, burns, bruises, which heal rapidly when Ballard's Snow Liniment is applied. It should always be kept in the house for cases of emergency." 25c, 50c, $1.00 bottle. Sold by Ed. McComas, Broken Bow and Merna.

The Central Nebraska Stock Growers Association Meets

In responce to a published call, The Central Nebraska Stock Growers Association met in special session at the Court House in Broken Bow, Saturday afternoon, April 23rd, 1904.

W. A. George, President, presided at the meeting and explained that the object for the call was to take decisive action against the scabbies or "Itch" in cattle.

Dr. W. A. Thomas, State Veterinary of Lincoln, was then introduced and gave a very interesting lecture on the ravages of the disease, the law and rulings of the Government Bureau, Animal Industry and the remedy used by said Bureau and adopted by the State Board.

The following is the formula adopted:

Lime, 8 pounds; Flours Sulphur, 24 pounds; slack and mix into a paste, turn into 30 gallons water and boil 2½ hours; settle in tank, draw off only the liquid and charge dipping vat by mixing one part liquid to two parts water, warming the whole to a tempature of 110 degrees fahrenheit. Hold the cattle in at least 3 minutes and scrub where badly affected. Repeat in ten days to two weeks.

Various members of the association and others talked upon the subject and a motion prevailed to establish a plant at Broken Bow for the manufacture of the dip to be under the direct management of the executive committee of the association and after the formula herein, and that the fluid be sold to all parties alike and at the cost of manufacturing.

The association was instructed by the state veterinary that it should enforce complyance of the law among its members and it should report to the state department any person or persons who refuse or neglect to dip their cattle this spring and as early as the weather will permit.

A montion by Embree and seconded by various members and unanimously adopted, that, It be the sence of this meeting that our Association do heartily concur with the National and State departments of the Bureau, Animal Industry, in stringent and uniform action to check and wipe out the disease scabbies or Itch; that the law be rigidly enforced and that our secretary be instructed to furnish at once, each member of our Association, a copy of this resolution and also to publish in papers for the guidance of all owners of cattle within the county, and that said secretary of this Association be ordered to report to the State Veterinary, any case of refusal or neglect coming under his observation.

The following gentlemen applied for membership and were passed upon by the executive board and admitted as members: Charles Hammond, J. D. Ream, Peter Mohat, J. B. Holcomb, T. J. Bowen, B. B. Sands, Geo. E. Cadwoll, John Wehling.

After a vote of thanks to Dr. Thomas was unanimously adopted, the meeting adjourned.

Cash receipts—8 membership fees at $5.00 each, $40.00.

I. A. Reneau, Sec'y.

H. G. Rogers and O. P. Perley arrived in this city this morning from Mass. They will remain several days looking after their business interests here.

Arbor Day was generally observed in the city by most people who own their homes in putting trees and shrubery out.

Market Report for Today.

GRAIN—	
Wheat	$ .66
Barley	.28
Oats	.25
Rye	.40
Corn	.33
LIVE STOCK—	
Hogs	4 25
Steers	$3 00 @ 3 50
Cows	$2 50 @ 2 75
POULTRY—	
Chickens, per pound	.06
Turkeys, per pound	.08
PRODUCE—	
Butter	.15
Eggs, per dozen	.12
MISCELLANEOUS—	
Potatoes, per bushel	.65
Onions, per bushel	.75
Hay, per ton	4.00
Straw, per cwt	.15
Sugar, Granulated, per cwt	$5.50 @ 5.60

A Great Sensation.

There was a big sensation in Leesville, Indiana, when W. H. Brown of that place, who was expected to die, had his life saved by Dr. King's New Discovery for Consumption. He writes: "I endured insufferable agonies from Asthma, but your New Discovery gave me immediate relief and soon thereafter effected a complete cure." Similar cures of Consumption, Pneumonia, Bronchits and Grip are numerous. It's the peerless remedy for all throat and lung troubles. Price, 50c, and $1.00. Guaranteed by Lee Bros., Druggist. Trial bottles free.

BUSINESS POINTERS.

J. C. Moore, abstracting. 2tf

Wyandott eggs 15 for 75 cents. 'Phone 178. Mrs. Weisenreder.

Yard wide percales, 9 cents at the Racket Store. 46tf

Wanted—A competant girl to do general house work.
45tf Mrs. James Ledwich.

This office for neat job work.

J. C. Bowen pays the highest market price for cream. Call see him and be convinced. 45tf

Ice cream and cake and dinner will be served by the U. B. ladies April 30. 45tf

Farm Lease, Chattle Mortgage and Warranty Deed blanks at this office.

Household Furniture For Sale.

All my household furniture for sale at a bargain. Residence, two blocks west of the south side school house.
45tf Prof. J. G. Minick.

For the latest styles of wall paper go to J. C. Bowen's. His prices are right. 45tf

Brilliantine in cream and colors at the Racket Store. 46tf

When you decide to paper your house go and see Lee Bros.' fine line of samples. 38tf

For Sale—Town lots and a few five acre lots in this city. —Allen Reyner.

Found—A pair of leather mittens. Call at this office.

Money to loan on improved farms.—R. G. Moore, Gleim Block. 41tf

See Kay for furniture of all kinds, stoves, tinware, graniteware, queensware, stove pipe, dampers, coal buckets, shovels, pictures frames, frames made to order. Jud Kay.
South Side of Square.

When in need of an Auctioneer see or write him.

The Ladies of the U. B. church will have a fine line of plain and fancy sewing on sale April 30, in the building recently vacated by A. W. Drake, on east side of square. 45tf

Buy your bonnets, aprons, shirts and fancy work at the May Day Sale, April 30. 45tf

Don't fail to see the 10 head of stallions and jacks at
45-46 Star Barn.

Low shoes, Oxford's and Sandals at the Racket Store. 46tf

Stock of New and Second Hand Goods For Sale.

Due to the fact that my time and my attention is needed in other business, I will sell my entire stock of goods. See or write me. Jud Kay,
36tf South side of square.

Wanted—Men with families. Fair price and good houses.
West Union Milling Co.
34tf West Union, Neb.

White waistings at the Racket Store. 46tf

For Sale or Trade—One U. S. cream separator.
40tf A. H. Stuckey.

Go to Racket Store for fine ginghams and chambrays. 46tf

Insurance that insures.
38tf R. G. Moore.

Before buying your spring paints be sure to see
38tf Lee Bros.

Fine Batiste at 10 at the Racket Store. 46tf

P. J. Simson handles the Iowa Separator for the Iowa Creamery Co. 43tf

Wanted—Several industrious persons in each state to travel for house established eleven years and with a large capital, to call upon merchants and agents for successful and profitable line. Permanent engagement. Weekly cash salary of $24 and all traveling expenses and hotel bills advanced in cash each week. Experience not essential. Mention reference and enclose self addressed envelope. The National, 332 Dearborn Street, Chicago.

Legal Notices.

LEGAL ADVERTISEMENTS.

All advertisements under this head will be charged for at leval rates, viz: $1.00 per square for first insertion, and 50c per square for each subsequent insertion.

A "square" is ten lines or fraction thereof.

NOTICE OF FINAL SETTLEMENT.

The State of Nebaska } ss.
Custer County. }

In County Court, before J. A. Armour, County Judge, in the matter of the estate of Mark King, Deceased.

To the Creditors and Heirs, and to all who are interested in the estate of Mark King, Deceased.

Take notice, That D. M. Amsberry, Administrator of the aforesaid Estate, has filed a report of his doings as such, and asks that the same be approved, and that he be discharged from further obligation therein, and that the County Judge make such order as to the distribution of the assets belonging to said estate as may seem just and equitable; and to designate the heirs entitled to a share in said estate, and to grant such other relief as may be deemed necessary in the final settlement of said estate.

Said matter has been set for hearing on the 21st day of May, 1904, at 10 o'clock a. m., at the County Court room, in Broken Bow, Nebraska, at which time and place all parties may appear and be heard concerning the same.

Dated this 19th day of April, 1904.
45-48—40 [SEAL] J. A. Armour, County Judge.

NOTICE OF PUBLICATION.

In the District Court of Custer County, Nebr.
Pansy Belle Sterms,
vs.
John A. Sterms.

The defendant, John A. Sterms will take notice that on the 23rd day of April, 1904, the plaintiff filed her petition in the District Court of Custer County, Nebraska, against John A. Sterms, the object and prayer of which is to obtain a divorce of the bonds of matrimony existing between plaintiff and defendant. The grounds alleged in the said petition, is abandonment of the plaintiff by the defendant for a period of over two years from no fault of the plaintiff, and wanton failure to support plaintiff. You are required to answer the petition on or before the 6th day of June, 1904, or default will be taken and decree as prayed in the petition.
Pansy Belle Sterms,
46-49—41 By N. T. Gadd, Att'y.

United States Land Office,
Lincoln, Nebraska, April 25, 1904.

Notice is hereby given that the following-named settler has filed notice of his intention to make final proof in support of his claim, and that said proof will be made before J. A. Armour, County Judge, at Broken Bow, Nebraska, on June 11th, 1904, viz: WILL L. SMITH, for the southwest quarter of Section 20, Township 13, Range 18 West, H. E. No. 17546. He names the following witnesses to prove his continuous residence upon and cultivation of said land, viz: Francis Chartraw of Pilot, Nebraska; Thomas Brooks of Pilot, Nebraska; Joseph Chartraw of Pilot, Nebraska; James Summervill of Miller, Nebraska.
46-51—42 W. A. Green, Register.

In the District Court, Custer county Nebraska.
Jesse C. McNish, Plaintiff,
vs.
Charles A. Betz, et al.
Defendants.

The defendants, Charles A. Betz, Albert L. Betz, Elizabeth J. Betz, The Phonix Insurance Company and Mrs. P. B. Plumb, take notice that on the 28th day of March, 1904, Jessie C. McNish, plaintiff herein filed his petition in the District court of Custer county, Nebraska, against said defendants and each of them, the object and prayer of which petition are to foreclose a certain mortgage executed by the defendants, Charles A. Betz and Elizabeth J. Betz,, to one Frank A. Dwinell as payee and mortgagee thereof upon the following described premises, to-wit: w½ of the ne¼, the se¼ of the ne¼ and the ne¼ of the se¼ of Section 24, Township 20, North Range 18, West 6th P. M. in Custer County, Nebraska, to secure the payment of one certain promisory note dated April 2nd, 1889, for the sum of $400, and due and payable in five years from the date thereof. That there is now due upon said note and mortgage the sum of $806.25 with interest thereon from the 1st day of June, 1904. This plaintiff prayes for a decree that defendants be required to pay the same or that said premises above described may be sold to satisfy the amount thereof. Plaintiff herein for a valuable consideration has purchased the said note and the mortgage given to secure the same and is now the owner and holder thereof. The defendants above named are each required to answer said petition on or before the 15th day of May, 1904.

Dated this 1st day of April, 1904.
43-46—39 A. R. Humphrey, Att'y. for plaintiff.

APPLICATION FOR A SALOON LICENSE.
Mason City, Nebraska.

Notice is hereby given that the undersigned has filed with the village clerk of the village of Mason City, Nebraska, a petition according to law praying for license to sell malt spirituous and vineous liquors in said village for the fiscal year commencing May 1, 1904, said petition will be considered on May 2nd, 1904, at which time any protests or remonstrances to the granting of said license will be heard and determined. Dated this 14th day of April, 1904.
44-46—38 C. S. Moore.
C. S. Moore, Village Clerk.

NOTICE TO CREDITORS.

In County court, Within and for Custer county, Nebrfaska.

In the matter of the estate of Reuben Gordon, Deceased.

To the creditors and heirs of said estate:

You are hereby notified, That I will sit at the county court room, in Broken Bow, in said county on the 9th day of May, 1904, the 9th day of July, 1904, and on the 8th day of October, 1904, each at 10 o'clock a. m. of each day, to receive and examine all claims against said estate, with a view to their adjustment and allowance, and that allowance of widow be heard on first date above. The time limited for the presentation of claims against said estate is six months from the 8th day of April, 1904, and the time limited for payment of debts is one year from said date.

Dated this 6th day of April, 1904.
43-46—36 [SEAL] J. A. Armour, County Judge.

In the District Court Custer County Nebraska.

Order to show cause why license should not be granted to sell real estate.

In the matter of the application of James M. Bates, Administrator of the estate of James O. Bates, deceased, to sell real estate.

Now on this 18th, day of April, 1904, this cause coming on for hearing upon the petition, under oath, of James M. Bates, administrator of the estate of James O. Bates, deceased, praying for a license to sell the following described real estate of the said James O. Bates, towit: The North West quarter of the South east quarter, the South west quarter of the north east quarter, the south east quarter of the north west quarter, The north east quarter of the south west quarter, all in Section twenty seven, Township Nineteen, North, Range Twenty, West of the 6th, P. M., in Custer County, Nebraska, or a sufficient amount thereof to bring the sum of Eleven Hundred Fifty Five Dollars, for the payment of debts allowed against said estate, and allowances and costs of administration, for the reason that there is not a sufficient amount of personal property in the possession of the said James M. Bates, administror, belonging to said estate to pay said debts, allowances and costs.

It is therefore ordered that all persons interested in said estate appear before me in the District Court room in the Court House in Broken Bow, Custer County, Nebraska, on the 11th day of June, A. D., 1904, at 10 o'clock a. m. to show cause, if any there be, why a license should not be granted to said James M. Bates, Administrator, to sell so much of the above described real estate of said decedent, as shall be necessary to pay said debts and expenses.

It is further ordered that a copy of this order be served on all persons interested in said estate, by causing it to be published for four consecutive weeks in the Custer County Republican, a weekly newspaper of general circulation, printed and published in said County of Custer and State of Nebraska.

Bruno O. Hostetler,
Judge of the District
of Custer County,
Nebraska.
43-46—39

ROAD NOTICE.

To whom it may concern.

A petition having been filed in the office of the county clerk asking for the vacation of a road commencing at the ¼ corner between sections 27 & 28 Township 17, Range 22 and running south on section line ½ mile then east on section line ½ mile to ¼ corner on the south side of Section 27, Township 17, Range 22. Also section line road commencing at the northwest corner of Section 27, and running east on section line ½ mile, same Township and Range has reported in favor of the vacation thereof, and all objections thereto, or claims for damages, must be filed in the county clerk's office on or before noon of the 6th day of June, 1904, or such road will be vacated without reference thereto. In Witness Whereof, I have hereunto set my hand and seal of said county, this 1st day of April, 1904. Geo. W. Dewey,
County Clerk.
43-46—31 [SEAL] Jos. Pigman, Deputy.

United States Land Office,
North Platte, Nebraska, March 2nd, 1904.

Notice is hereby given that the following named settler has filed notice of his intention to make final proof in support of his claim, and that said proof will be made before Clerk of the District Court of Custer County, at Broken Bow, Nebraska, on May 4th, 1904, viz: JOHN REESE, who made homestead entry, No. 17759, for the sw½ nw¼ nw¼ sw¼ Lot 4, Section 1, Lot 1, Section 2, Township 16, North Range 22 West. He names the following witnesses to prove his continuous residence upon and cultivation of said land, viz: Ner Hartley of Broken Bow, Nebraska; Daniel Barrett of Broken Bow, Nebraska; Charles H. Jeffords of Broken Bow, Neb., John R. Longfellow of Broken Bow, Neb.
41-46—19 Geo. E. French, Register.

United States Land Office,
Broken Bow, Nebraska, April 5, 1904.

Notice is hereby given that the following-named settler has filed notice of his intention to make final proof in support of his claim, and that said proof will be made before Register and Receiver at Broken Bow, Nebr., on May 17, 1904, viz: ALMON COLE of Merna, Nebr., for the H. E. No. 995, e½ se¼, s½ sw¼ Section 9, Township 18 North, Range 21 West. He names the following witnesses to prove his continuous residence upon and cultivation of said land, viz: Samuel VanBuskirk of Merna, Nebraska, Olney G. Smith of Merna, Nebraska; Minter W. Snyder of Broken Bow, Nebraska; Sherman Reedy of Broken Bow, Nebraska.
43-48—35 James Whitehead, Register.

United States Land Office,
Lincoln, Nebraska, March 30, 1904.

Notice is hereby given that the following-named settler has filed notice of his intention to make final proof in support of his claim, and that said proof will be made before J. A. Armour, County Judge, at Broken Bow, Nebraska, on May 19, 1904, viz: GEORGE C. STANTON, for the northwest quarter of Section 8, Township 15, North Range 19, West, H. E. No. 17522. He names the following witnesses to prove his continuous residence upon and cultivation of said land, viz: James Miller of Berwyn, Nebraska; Thomas Mesler of Berwyn, Nebraska; Jesse Hopkins of Berwyn, Nebraska; Hulbert Haycraft of Berwyn, Nebraska.
43-48—32 W. A. Green, Register.

In the District Court of Custer County, Nebr.
Edward E. Bartlett, Plaintiff,
vs.
John N. Bartlett, Mrs. John N. Bartlett, his wife whose first and full name is unknown,
Defendants.

John N. Bartlett and Mrs. John N. Bartlett, his wife whose first and full name is unknown will take notice that on the 22nd day of March 1904, Edward E. Bartlett, Plaintiff herein filed his petition in the District Court of Custer County, Nebraska, against said defendants, the object and prayer of which are to foreclose a certain tax lien duly issued by the treasurer of Custer County, Nebraska, for the taxes of the year, 1894, 1895 and 1896 together with subsequent taxes paid by the said plaintiff for the years 1897 to 1902 inclusive upon the following described premises, to-wit: The north half (n½) of the northeast quarter (ne¼), the southwest quarter (sw¼) northeast quarter (ne¼), the Southeast quarter (se¼) northwest quarter (nw¼), the east half (e½) southwest quarter (sw¼) and the West half (w½) of the southeast quarter (se¼) except fifteen (15) acres in a square form in the southeast corner of the said west half (W½) of the southeast quarter (se¼) all in Section twenty-four (24) in Township sixteen (16) in Range twenty-one (21) West 6th P. M. in Custer County, Nebraska, and upon which there is now due the sum of $331.00, together with interest thereon at 10 per cent for which sum with interest from the 6th day of June, 1904, plaintiff prays for a decree that defendants be required to pay the same or that said premises may be sold to satisfy the amount found due thereon. You are required to answer said petition on or before the 16th day of May 1904.

Dated this 5th day of April, 1904.
Edward E. Bartlett,
43-46—24 By C. H. Holcomb, his Att'y.

Herd Headed By.....
Crimson Scott, No. 177,038.

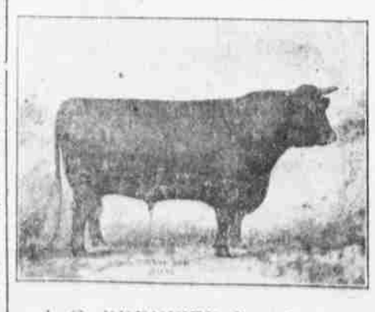

J. G. BRENIZER, Breeder of

Pure Scotch and Scotch Topped Short Horn Cattle. My herd numbers 40 cows. Will compare to breeding and quality with any west of Chicago. My experience has taught me that to give good satisfaction, breeding cattle must be raised in this altitude. I expect to raise them here the equal of anything raised in the U. S. I now have 25 bulls suitable for this, and next year's service. My cows weigh from 1400 to 2000 pounds. Come and see them.

$50,000.00

Cash Given Away to Users of

LION COFFEE

We are going to be more liberal than ever in 1904 to users of *Lion Coffee*. Not only will the Lion-Heads, cut from the packages, be good, as heretofore, for the valuable premiums we have always given our customers, but

In Addition to the Regular Free Premiums

the same Lion-Heads will entitle you to estimates in our *$50,000.00 Grand Prize Contests*, which will make some of our patrons rich men and women. You can send in as many estimates as desired. There will be

TWO GREAT CONTESTS

The first contest will be on the July 4th attendance at the *St. Louis World's Fair;* the second relates to *Total Vote For President* to be cast Nov. 8, 1904. *$20,000.00* will be distributed in each of these contests, making *$40,000.00* on the two, and, to make it still more interesting, in addition to this amount, we will give a

Grand First Prize of $5,000.00 to the one who is *nearest correct on both contests*, and thus your estimates have two opportunities of winning a big cash prize.

Five Lion-Heads cut from Lion Coffee Packages and a 2 cent stamp entitle you (in addition to the regular free premiums) to one vote in either contest:

Printed blanks to vote on found in every Lion Coffee Package. The 2 cent stamp covers the expense of our acknowledgment to you that your estimate is recorded.

WORLD'S FAIR CONTEST

What will be the total July 4th attendance at the St. Louis World's Fair? At Chicago, July 4, 1893, the attendance was 283,273. For nearest correct estimates received in Woolson Spice Company's office, Toledo, Ohio, on or before June 30th, 1904, we will give first prize for the nearest correct estimate, second prize to the next nearest, etc., etc., as follows:

1 First Prize			$2,500.00
1 Second Prize			1,000.00
2 Prizes—	$500.00	each	1,000.00
5 Prizes—	200.00	"	1,000.00
10 Prizes—	100.00	"	1,000.00
20 Prizes—	50.00	"	1,000.00
50 Prizes—	20.00	"	1,000.00
250 Prizes—	10.00	"	2,500.00
1800 Prizes—	5.00	"	9,000.00
2139 PRIZES,		TOTAL,	$20,000.00

PRESIDENTIAL VOTE CONTEST

What will be the total Popular Vote cast for President (votes for all candidates combined) at the election November 8, 1904? In 1900 election, 13,925,651 people voted for President. For nearest correct estimates received in Woolson Spice Co.'s office, Toledo, O., on or before Nov. 5, 1904, we will give first prize for the nearest correct estimate, second prize to the next nearest, etc., etc., as follows:

1 First Prize			$2,500.00
1 Second Prize			1,000.00
2 Prizes—	$500.00	each	1,000.00
5 Prizes—	200.00	"	1,000.00
10 Prizes—	100.00	"	1,000.00
20 Prizes—	50.00	"	1,000.00
50 Prizes—	20.00	"	1,000.00
250 Prizes—	10.00	"	2,500.00
1800 Prizes—	5.00	"	9,000.00
2139 PRIZES,		TOTAL,	$20,000.00

4279—PRIZES—4279

Distributed to the Public—aggregating $45,000.00—In addition to which we shall give $5,000 to Grocers' Clerks (see particulars in LION COFFEE cases) making a grand total of $50,000.00.

COMPLETE DETAILED PARTICULARS IN EVERY PACKAGE OF

LION COFFEE

WOOLSON SPICE CO., (CONTEST DEP'T.) TOLEDO, OHIO.