HEALTH
is the
Most Important

The manufacturers of Royal Baking Powder have had forty years of scientific experience.

Every method of bread-and-cake raising has been exhaustively studied in this country and abroad.

The result is a perfect product in Royal Baking Powder. There is no substitute for it. The purity and efficiency of Royal Baking Powder have been commended by the highest authorities.

These facts mean two important things to all housekeepers:

First: that Royal Baking Powder is healthful and makes wholesome food.

Second: that Royal Baking Powder makes food good to taste.

ROYAL
BAKING POWDER
ABSOLUTELY PURE

ARNOLD.

(Too late for last week.)

I. P. Mills took a load of rye to Callaway Monday, returning Tuesday.

Walt Mitton and family leave Wednesday morning for Buckley, Wash., their future home.

Emery Parsons was to Callaway Monday, returned Tuesday with a load of merchandis and creamery cans for Parsons & Co.

Lem Gunter and family will leave for California in a few days to try to find a place more congenial to their mode of lving and method of farming.

John H. Bail of Logan county, went through Arnold with a load of hogs for Callaway market Monday, returning Tuesday with a load for Arnold merchants.

Jas. Judkins has rented his farm to Bert Morris. Mr. Judkins will live on his farm and take care of his hogs and milch cows. He will build a fine barn this spring and make other substantial improvements.

Arthur Steele of Powel Canyon, was in town Monday. He has had a well put down on his farm. J. Samuelson did the work, therefore it is a good 140 foot.

The M. B. A.'s organized a lodge at Arnold Monday night with eighteen charter members. This makes seven secret organizations in the small town of Arnold and but one church organization, that feels able to pay a pastor support enough to justify them to take up the work although there is three organized churches in the place with church buildings. "A Qurrie." Why is it so?

A Thoughtful Man.

M. M. Austin of Winchester, Ind., knew what to do in the hour of need. His wife had such an unusual case of stomach and liver trouble, physicians could not help her. He thought of and tried Dr. King's New Life Pills and she got relief at once and was finally cured. Only 25c, at Lee Bros. Drug Store.

A Dandy for Burns.

Dr. Bergin, Pana, Ills., writes: "I have used Ballard's Snow Liniment; always recommended it to my friends, as I am confident there is no better made. 'It is a dandy for burns.' Those who live on farms are especially liable to many accidental cuts, burns, bruises, which heal rapidly when Ballard's Snow Liniment is applied. It should always be kept in the house for cases of emergency." 25c, 50c, $1.00 bottle. Sold by Ed. McComas, Broken Bow and Merna.

FOUND—A pair of leather mittens. Call at this office.

APPEAL TO YOU

Mrs. Housekeeper!

Facts are facts and can not be denied. The quality and price of our goods go hand in hand. We know what the quality is; you also know the quality because the proof is in its eating qualities.

Our class of eatables are first-class in every respect. Nothing in them to give you the sour stomach, stomach troubles, etc., but good, clean, pure wholesome foods is what we sell you, and if properly used will make a child grow strong—man healthy and the fair sex beautiful. ☞ Remember we have a fine line of wall paper, and that our trade mark is Pure Old Cider Vinegar.

Yours for Pure Healthy Food Products,

J. C. BOWEN.

Garden, Field and Flower Seeds. Sell Your Cream to J. C. Bowen.

Church Services.

BAPTIST CHURCH.

Services Sunday as usual. Preaching at 11 a. m. and 8 p. m. Sunday School at 10 a. m. Junior E. Y. P. U. at 3 p. m. and Senior B. Y. P. U. at 7 p. m.

PRESBYTERIAN CHURCH.

Communion services at 11 a. m. Evening session will be devoted to a Sabbath School service for which an interesting program has been prepared, but reached this office too late for publication. The Y. P. S. C. E. at 7 p. m.

M. E. CHURCH.

Located in the block west of Court House. Preaching services 11 a. m. and 7:30 p. m. Sunday School at 10 a. m. Junior Epworth League at 3 p. m. Epworth League at 6:30. It is our effort to make these services attractive and helpful. We give you a cordial welcome.

Geo. P. Trites, pastor.

CHRISTIAN CHURCH.

We would be pleased to have you attend these services once and continue if you can find something helpful in such attendance. Sunday School at 10 a. m. Sermon and communion at 11 a. m. Y. P. S. C. E. at 6:30 p. m., followed by a practical discourse at 7:30 p. m. Prayer meeting at 7:30 each Thursday evening. Special music by church members is a pleasant feature of these services.

Jesse R. Teagarden, Pastor.

U. B. CHURCH.

Owing to the quarantine there has been no services for two weeks, but next Sunday all the regular services will be held. F. C. Marquis will have charge of the preaching services. Subject 11 a. m. "To Live is Christ." Evening subject, "The Spirit Witnesses to the truth." Junior Y. P. C. U. at 3:30 led by Mrs. Soper. Senior Y. P. C. U. 6:30. There will also be services at Custer Center at the usual hours. All are invited.

We will publish the county treasurer's statement next week.

A Great Sensation.

There was a big sensation in Leesville, Indiana, when W. H. Brown of that place, who was expected to die, had his life saved by Dr. King's New Discovery for Consumption. He writes: "I endured insufferable agonies from Asthma, but your New Discovery gave me immediate relief and soon thereafter effected a complete cure." Similar cures of Consumption, Pneumonia, Bronchits and Grip are numerous. It's the peerless remedy for all throat and lung troubles. Price, 50c, and $1.00. Guaranteed by Lee Bros., Druggist. Trial bottles free.

BUSINESS POINTERS.

J. C. Moore, abstracting. 2tf

Wyandott eggs 15 for 75 cents. 'Phone 178. MRS. WEISENREDER.

Dr. Headrick, the specialist of Omaha, will visit Broken Bow, Saturday, April 16th, at the Grand Central Hotel to see his patients now under his care. He will give a free consultation and examinatson to any others that will come and see him at that time.

Before buying your spring paints be sure to see
38tf LEE BROS.

P. J. Simson handles the Iowa Separator for the Iowa Creamery Co. 43tf

FOR SALE—Good 8 room house well and pump, 2½ acres ground.
DR. C. PICKETT.

Three large pastures, 1600 acres for 400 horses and cattle. $2.00 per season of six months. 50 cents per month. Six miles from Broken Bow.
43tf WILLIS CADWELL.

When you decide to paper your house go and see Lee Bros.' fine line of samples. 38tf

Insurance that insures.
38tf R. G. MOORE.

See Kay for furniture of all kinds, stoves, tinware, granitware, queensware, stove pipe, dampers, coal buckets, shovels, pictures frames, frames made to order. JUD KAY.
South Side of Square.
When in need of an Auctioneer see or write him.

Drs. Davis and Farnsworth of Grand Island, have in their office all the latest apparatus used in the treatment of Chronic diseases, including Static, Faradic, and Galvanic Electricity and X-Ray instruments. Vibratory Massage. Hot air baths for treatment of Chronic Rheumatism, Kidney and Liver diseases. The Minin Violet light for treatment of Chronic Skin diseases and every other instrument required in making a scientific examination and giving proper treatment. The Doctors make no charge for first consultation. 34tf

Stock of New and Second-Hand Goods For Sale.

Due to the fact that my time and my attention is needed in other business, I will sell my entire stock of goods. See or write me. JUD KAY,
36tf South side of square.

WANTED—Men with families. Fair price and good houses.
WEST UNION MILLING CO.
34tf West Union, Neb.

Money to loan on improved farms.—R. G. MOORE, Gleim Block. 41tf

Dr. Barnes will be at the Grand Central, Wednesday, April 13.

FOR SALE OR TRADE—One U. S. cream separator.
40tf A. H. STUCKEY.

WANTED—Several industrious persons in each state to travel for house established eleven years and with a large capital, to call upon merchants and agents for successful and profitable line. Permanent engagement. Weekly cash salary of $24 and all traveling expenses and hotel bills advanced in cash each week. Experience not essential. Mention reference and enclose self addressed envelope. THE NATIONAL, 332 Dearborn Street, Chicago.

CLINTON DAY,
Physician & Surgeon.
Office in rear of the Bank of Commerce. Residence 6th house west of the daptist church.
Broken Bow, Nebraska.

DRS. R. C. & W. E. TALBOT,
PHYSICIANS & SURGEONS.
Office over Hasberle's Drug Store.
Broken Bow, - - Nebraska.

HILL SIDE HERFORDS
and Duroc Jersey Hogs bred and sold. Best blood of their class. Address, G. E. CADWELL,
Broken Bow, Nebraska

ROSS G. MOORE,
Attorney-at-Law.
Real estate and loan broker. Office in Gleim Block, Broken Bow, Nebraska,

O. H. CONRAD,
.....Dealer in. ...
Pumps, Wind, Mills, Tanks, Fittings, Gasoline Engines, etc. etc.
Broken Bow, Nebraska.

BANGS STUDIO.
. Up-to-date Photographs.
First prize winner at state association 1903.

J. J. SNYDER,
Attorney-at-Law, AND NOTARY PUBLIC
also Justice of the Peace. Special attention given to collections. Depositions taken, pension vouchers neatly executed and all kinds of legal papers written. Office in the rear of Bank of Commerce, Broken Bow, Nebraska.

HYGEIA CREAM STATION
Highest market price paid for Butter Fat. Light Running.....
Empire Cream Separators
For Sale. 'Phone No. 206.
S. D. BISHOP, Operator,
Broken Bow, Nebraska.

FRANSE MOORE,
Feed Barn Re-Opened.
Two blocks north of Grand Central Hotel. Patronage solicited. Prices reasonable.

DR. W. H. COLE,
Veterinarian.
Special attention given to colts, calves and pigs that are in an unthrifty condition. Telephone No 203. Residence, two blocks west of South Side School House.

Palace Barber Shop
For first-class work, call at the Palace Barber Shop. Everything up-to-date.
LEO DEAN, Proprietor.

DENTIST
R. B. MULLINS, M. D.
Makes a Specialty of Crown and Bridge Work.
Prices reasonable.
All work guaranteed.
Call and see me before going elsewhere.
Office—In Broken Bow State Bank Building.
Broken Bow, Nebraska.

DR. C. L. MULLENS,
Physician & Surgeon.
2nd Stairway from west end in Realty Block; residence, 3rd west M. E. church, on same side of street. ☞ Broken Bow, Nebraska.

SIMON CAMERON,
Attorney & Councellor
AT LAW.
Rooms 8 and 9, Realty Block, Broken Bow, Neb.

DR. T. L. FARNSWORTH,
DENTIST,
☞ Office in northwest corner Realty Block.

W. A. THOMPSON,
CONTRACTOR & BUILDER.
☞ Plans and estimates on short notice.
Broken Bow, Nebraska

DR. C. B. JOB,
Physician and Surgeon.
Office in Realty Block, first stairs from west end. Residence at the Hospital.

THE RACKET STORE

is the place to buy Velvets, Velvetines, Laces and Embroideries—they are elegant and will please you. We also have a fine line of Toil-du-nord Ginghams, Percales, and Pebble Cheviots, and Cream Cashmere dress goods. See our line of

Shoes and Overshoes

For men, women and children, before buying elsewhere, and let us save you money. We have a fine line of

Low Shoes, Slippers and Oxfords.

Our notion department is complete. You will be satisfied when you see them and pleased with the price they are sold at. We have a lot of

Men's Wool-Pants

that we will sell at a discount of 10 per cent. The highest market price paid for eggs at

E. REYNER & CO.,
Broken Bow, Nebraska

Legal Notices.

LEGAL ADVERTISEMENTS.

All advertisements under this head will be charged for at legal rates, viz: $1,00 per square for first insertion, and 50c per square for each subsequent insertion.

A "square" is ten lines or fraction thereof.

NOTICE TO CREDITORS.

In County Court, Within and for Custer County, Nebraska.

In the matter of the estate of Reuben Gordon, Deceased.

To the creditors and heirs of said estate:

You are hereby notified, That I will sit at the County Court room, in Broken Bow, in said county on the 7th day of May, 1904, the 9th day of July, 1904, and on the 8th day of October, 1904, each at 10 o'clock a. m. of each day, to receive and examine all claims against said estate, with a view to their adjustment and allowance, and that allowance of widow be heard on first date above. The time limited for the presentation of claims against said estate is six months from the 8th day of April, 1904, and the time limited for payment of debts is one year from said date.

Dated this 6th day of April, 1904.
43-46—36 [SEAL] J. A. ARMOUR, County Judge.

ROAD NOTICE.

To whom it may concern.

A petition having been filed in the office of the County Clerk asking for the vacation of a road commencing at the ¼ corner between sections 27 & 28 Township 17, Range 22 and running south on section line ½ mile then east on section line ½ mile to ¼ corner on the south side of Section 27, Township 17, Range 22. Also section line road commencing at the northwest corner of Section 27, and running east on section line ½ mile, same Township and Range has reported in favor of the vacation thereof, and all objections thereto, or claims for damages, must be filed in the County Clerk's office on or before noon of the 6th day of June, 1904, or such road will be vacated without reference thereto. In Witness Whereof, I have hereunto set my hand and seal of said county, this 1st day of April, 1904. GEO. W. DEWEY, County Clerk.
43-46—31 (SEAL) JOS. PIGMAN, Deputy.

United States Land Office,
Broken Bow, Nebraska, April 5, 1904.

Notice is hereby given that the following-named settler has filed notice of his intention to make final proof in support of his claim, and that said proof will be made before Register and Receiver at Broken Bow, Nebr., on May 17, 1904, viz: ALMON COLE of Merna, Nebr., for the H. E. No. 993, e½ se¼, s½ sw¼ Section 9, Township 18 North, Range 21 West. He names the following witnesses to prove his continuous residence upon and cultivation of said land, viz: Samuel VanBuskirk of Merna, Nebraska, Olney G. Smith of Merna, Nebraska; Minter W. Snyder of Broken Bow, Nebraska; Sherman Reedy of Broken Bow, Nebraska.
43-48—35 JAMES WHITEHEAD, Register.

United States Land Office,
Lincoln, Nebraska, March 30, 1904.

Notice is hereby given that the following-named settler has filed notice of his intention to make final proof in support of his claim, and that said proof will be made before J. A. Armour, County Judge, at Broken Bow, Nebraska, on May 19, 1904, viz: GEORGE C. STANTON, for the northwest quarter of Section 8, Township 15, North Range 19, West, H. E. No. 17522. He names the following witnesses to prove his continuous residence upon and cultivation of said land, viz: James Miller of Berwyn, Nebraska; Thomas Mesler of Berwyn, Nebraska; Jesse Hopkins of Berwyn, Nebraska; Hulbert Haycraft of Berwyn, Nebraska.
43-48—32 W. A. GREEN, Register.

In the District Court, Custer County Nebraska.
Jesse C. McNish, Plaintiff.
vs.
Charles A. Betz, et al,
Defendants.

The defendants, Charles A. Betz, Albert L. Betz, Elizabeth J. Betz, The Phonx Insurance Company and Mrs. P. B. Plumb, take notice that on the 28th day of March, 1904, Jessie C. McNish, plaintiff herein filed his petition in the District Court of Custer County, Nebraska, against said defendants and each of them, the object and prayer of which petition are to foreclose a certain mortgage executed by the defendants, Charles A. Betz and Elizabeth J. Betz,, to one Frank A. Dwinell as payee and mortgagee thereof upon the following described premises, to-wit: w½ of the ne¼, the se¼ of the ne¼ and the ne¼ of the se¼ of Section 24, Township 20, North Range 18, West 6th P. M. in Custer County, Nebraska, to secure the payment of one certain promisory note dated April 2nd, 1889, for the sum of $400, and due and payable in five years from the date thereof. That there is now due upon said note and mortgage the sum of $806.25 with interest thereon from the 1st day of June, 1904. This plaintiff prayes for a decree that defendants be required to pay the same or that said premises above described may be sold to satisfy the amount thereof. Plaintiff herein for a valuable consideration has purchased the said note and the mortgage given to secure the same and is now the owner and holder thereof. The defendants above named are each required to answer said petition on or before the 15th day of May, 1904.

Dated this 1st day of April, 1904.
43-46—30 A. R. HUMPHREY, Att'y. for plaintiff.

The State of Nebraska, } ss.
Custer County.

To all the Devisees and Legatees, and all persons interested in the Estate of Orson B Galusha, deceased.

Whereas, Mary J. Galusha, of Peoria city and Peoria County, state of Illinois, has filed in my office an instrument purporting to be the last will and testament of Orson B. Galusha, deceased, late of said Peoria County, aforesaid, and a petition praying to have the same admitted to probate, which will relates to both real and personal estate, whereupon I have appointed Friday the 6th day of May, A. D. 1904, at 10 o'clock a. m., at my office in said Custer county, Nebraska, as the time and place you and all concerned may appear and contest the probating of said will. It is further ordered that the deposition of Miriam R. B. Massey, one of the subscribing witnesses thereto be taken before competent authority at the office of Sanford Brothers, Attorneys at law, in the city of Morris, county of Grundy and state of Illinois, on Thursday the 21st, day of April, A. D. 1904, at 10 o'clock in the forenoon.

Dated this 26th day of March, 1904, at Broken Bow, Nebraska. J. A. ARMOUR,
County Judge of
42-44—26 Custer County, Nebraska.

ROAD NOTICE.

To whom it may concern:

The Commissioner appointed to view a road petitioned for by J. A. Deitz commencing on section line between Sections 10 and 11, Township 17, Range 21, about 70 rods south of section corner between Sections 10 and 11 and 2 and 3 thence in a general southerly direction following the road as now traveled 'till it strikes the aforesaid section line about 23 rods north of section corner between sections 10 and 11 and 14 and 15, all in township 17, range 21, west, and to vacate road on section line from where the aforesaid road leaves the section line to where it intersects the section line again, has reported in favor of the establishment thereof, and all objections thereto, or claims for damages, must be filed in the county clerk's office on or before noon of the 31st day of May, 1904, or such road will be established without reference thereto.

In witness whereof, I have hereunto set my hand and seal of said county, this 30th day of March, 1904. GEO. W. Dewey,
42-45—28 [SEAL] County Clerk.

ROAD NOTICE.

To whom it may concern:

The commissioner appointed to view, and if deemed for the public good, to locate a road petitioned for by H. G. Lang and others, commencing at the southwest corner of section No. 20, township 17, range 29, running thence south about 90 rods, thence westerly about 70 rods, thence southeasterly to section line keeping on east of draw, running north and south to a point about 20 rods west of the southeast corner of section 30, township 17, range 22, thence south on section line one mile; thence west about 90 rods, thence southwest about 30 rods to intersect with road No. 489, at a point about 30 rods south of the northwest corner of section 6, township 16, range 22, has reported in favor of the establishment thereof, and all objections thereto, or claims for damages, must be filed in the county clerk's office on or before noon of the 31st day of May, 1904, or such road will be established without reference thereto.

In witness whereof, I have hereunto set my hand and seal of said county, this 30th day of March, 1904. GEO. W. DEWEY, County Clerk,
42-45—27 [SEAL] JOS. PIGMAN, Deputy.

United States Land Office,
North Platte, Nebraska, March 2nd, 1904.

Notice is hereby given that the following named-settler has filed notice of his intention to make final proof in support of his claim, and that said proof will be made before Clerk of the District Court of Custer County, at Broken Bow, Nebraska, on May 4th, 1904, viz: JOHN REESE, who made homestead entry, No. 17759, for the sw¼ nw¼ nw¼ sw¼ Lot 4, Section 1, Lot 1, Section 2, Township 16, North Range 22 West. He names the following witnesses to prove his continuous residence upon and cultivation of said land, viz: Ner Hartley of Broken Bow, Nebraska; Daniel Barrett of Broken Bow, Nebraska; Charles H. Jeffords of Broken Bow, Neb., John R. Longfellow of Broken Bow, Neb.
41-46—19 GEO. E. FRENCH, Register.

United States Land Office,
Broken Bow, Nebraska, March 14, 1904.

Notice is hereby given that the following-named settler has filed notice of his intention to make final proof in support of his claim, No. 1341, and that said proof will be made before Register and Receiver at Broken Bow, Nebraska, on April 22, 1904, viz: CHARLES S. TOOLEY, Broken Bow, Nebraska, for the nw¼ Section 9, Township 18 North, Range 20 West of 6 P. M. He names the following witnesses to prove his continuous residence upon and cultivation of said land, viz: Robert B. Dethrege of Broken Bow, Nebraska; Marcus J. Chrisman of Broken Bow, Nebraska; James H. Sloggett of Broken Bow, Nebraska; Ezra Jeffries of West Union, Nebraska.
40-45—22 JAMES WHITEHEAD, Register.

In the District Court of Custer County, Nebr.
Edward E. Bartlett, Plaintiff.
vs.
John N. Bartlett, Mrs. John N. Bartlett, his wife whose first and full name is unknown.
Defendants.

John N. Bartlett and Mrs. John N. Bartlett, his wife whose first and full name is unknown will take notice that on the 22nd day of March 1904, Edward E. Bartlett, Plaintiff herein filed his petition in the District Court of Custer County, Nebraska, against said defendants, the object and prayer of which are to foreclose a certain tax lien duly issued by the treasurer of Custer County, Nebraska, for the taxes of the year, 1894, 1895 and 1896 together with subsequent taxes paid by the said plaintiff for the years 1897 to 1902 inclusive upon the following described premises, to-wit: The north half (n½) of the northeast quarter (ne¼), the southwest quarter (sw¼) northeast quarter (ne¼), the Southeast quarter (se¼) northwest quarter (nw¼), the east half (e½) southwest quarter (sw¼) and the West half (w½) of the southeast quarter (se¼) except fifteen (15) acres in a square form in the southeast corner of the said west half (W½) of the southeast quarter (se¼) all in Section twenty-four (24) in Township sixteen (16) in Range twenty-one (21) West 6th P. M. in Custer County, Nebraska, and upon which there is now due the sum of $331.00, together with interest thereon at 10 per cent for which sum with interest from the 6th day of June, 1904, plaintiff prays for a decree that defendants be required to pay the same or that said premises may be sold to satisfy the amount found due thereon. You are required to answer said petition on or before the 16th day of May 1904.

Dated this 5th day of April, 1904.
EDWARD E. BARTLETT,
43-46—24 By C. H. HOLCOMB, his Att'y.

ROAD NOTICE.

To whom it may concern:

The Commissioner appointed to view a road petitioned for by Joe Haumont, et al, a road commencing about 200 yards northwest from the south east corner of the sw¼ of Section 14, Township 18, Range 20, thence to run in the canyon thence over the divide and down canyon on old traveled road until it reaches the south east corner of the sw¼ of Section 23, Township 18, Range 20, and to vacate the road laid on the ½ section line running north and south between e½ and w½ of said Section 23, Township 18, Range 20, has reported in favor of the establishment thereof, and all objections thereto, or claims for damages, must be filed in the County Clerk's office on or before noon of the 25th day of May, 1904, or such road will be established without reference thereto.

In Witness Whereof, I have hereunto set my hand and seal of said county, this 21st day of March, 1904. GEO. W. DEWEY,
41-44—23 [SEAL] County Clerk.

Eggs For Sale.

Blue Barred Plymoth Rock eggs, 50 cents for 15. Ringlet strain. W. M. VANNICE,
41-43 Broken Bow, Nebr.

.....Herd Headed By.....
Crimson Scott, No. 177,035.

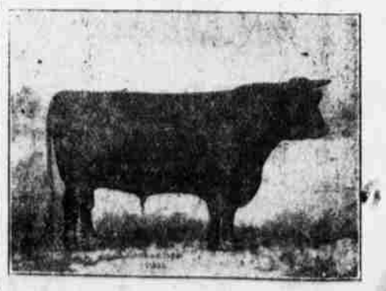

J. G. BRENIZER, Breeder of

Pure Scotch and Scotch Topped Short Horn Cattle. My herd numbers 40 cows. Will compare in breeding and quality with any west of Chicago. My experience has taught me that to give good satisfaction, breeding cattle must be raised in this altitude. I expect to raise them here the equal of anything raised in the U. S. I now have 25 bulls suitable for this, and next year's service. My cows weigh from 1400 to 2000 pounds. Come and see them.