My Hair Was Turning Gray

"I wish to testify to the merits of Ayer's Hair Vigor. My hair was falling out and turning gray very fast. But your Hair Vigor stopped the falling of the hair and restored it to its natural color."—Mrs. E. Z. Benomme, Cohoes, N.Y., April 21, 1899.

You Look Old

It's impossible for you not to, with the color of seventy years in your hair! Perhaps you are seventy, and you like your gray hair. And perhaps not!

Dark hair for youth and vigor; gray hair for old age and decline.

If you will use Ayer's Hair Vigor, in less than a month there won't be a gray hair in your head.

It keeps the scalp free from dandruff, stops falling of the hair, and makes it grow thick and long. $1.00 a bottle. All druggists.

Write the Doctor

If you do not obtain all the benefits you desire from the use of the Vigor, write the Doctor about it. He will tell you just the right thing to do, and will send you his book on the Hair and Scalp if you request it. Address, Dr. J. C. AYER, Lowell, Mass.

From Factory to USER.

ONE Profit. Our HIGH ARM MELBA Sewing Machine has all the Up-to-Date Improvements, necessary Attachments and Accessories, with choice of oak or walnut cabinet. Is furnished with the latest improved AUTOMATIC SELF-THREADING SHUTTLE. By one movement the shuttle is threaded ready for service. The MELBA has the patent TAKE-UP, Automatic BOBBIN WINDER, and a COMPLETE set of best steel attachments, carefully packed in a handsome VELVET lined case. Weight of the machine, weather wrapped and crated, is about 110 lbs. It is shipped at first-class rate. The freight will average about $1.00 within 300 miles of Chicago. The cabinet work is ornamental, the seven drawers and cover being HAND CARVED and highly finished, having the heavy NICKEL-PLATED Ring Drawer Pulls, etc. Each machine is carefully tested before leaving our factory. A MELBA sale to us means a new friend and customer for our general line of EVERYTHING you EAT, WEAR and USE; therefore we can afford to sell it on a close margin and fully GUARANTEE it for TWENTY YEARS. We will ship this machine C. O. D., with examination privilege, to any point in the U. S. on receipt of $2.00 with order. Price of 7-drawer machine, all complete, is $14.25.

OUR SPRING CATALOGUE of 1,000 illustrated pages will be sent prepaid on receipt of 15 cents, which pays part of express charges, and will be refunded on receipt of first order. This catalogue quotes wholesale prices on EVERYTHING you EAT, WEAR and USE.

Established 1867. JOHN M. SMYTH CO., 150-166 W. Madison St., CHICAGO, ILL.

Order by this No. A 11

THE MELBA

ROOFING The best Red Rope Roofing for 1c. per sq. ft.; caps and nails included. Substitutes for plaster. Samples free. THE FAY MANILLA ROOFING CO., CAMDEN, N. J.

PATENT SECURED OR FEE REFUNDED. Patent advertised free. Free advice as to patentability. Send for Inventor's Primer, free. MILO B. STEVENS & CO., Established 1864, 817 14th St., Washington, D. C. Branch Offices: Chicago, Cleveland and Detroit.

PENSIONS Get Your Pension DOUBLE QUICK. Write CAPT. O'FARRELL, Pension Agent, 1429 New York Avenue, WASHINGTON, D. C.

Hypnotism

Reader, why not be able to use the most mysterious and powerful force of nature? By my method you can learn to Hypnotize in a few hours time, without leaving your home. You can perform all of the many marvelous feats that are possible to the Hypnotist. Through Hypnotism you can cure disease, conquer pain, win reluctant affection, gratify your ambitions, and produce amusement by the hour. It costs you nothing to find out all about it. I have just issued in book form a mammoth illustrated LESSON or Key to Hypnotism, which fully explains the mysteries and secrets of the Art. It contains hundreds of beautiful and artistic engravings, and is the most elaborate and expensive thing of the kind ever published. For a short time I will send this magnificent work Absolutely FREE to all who apply. I will also include a large amount of other valuable, interesting and elegantly illustrated literature without charge. Remember, all this costs you nothing. A postal card will bring it. Order to-day and learn to Hypnotize. It is a chance of a lifetime. Address, PROF. L. A. HARRADEN, Station 213, Jackson, Mich.

SMALLPOX DISTRIBUTORS.

How the Germs Are Nurtured and the Disease Is Spread.

It would seem that people will never learn to be careful. The recent alarming spread of that dire epidemic, smallpox, throughout different sections of the country has been traced by physicians and sanitarians in many instances directly to the moldy and rotting layers of paper and paste which cover the walls of many houses. The practice of laying layer after layer of paper on a wall, using common flour paste, is especially calculated to create homes for disease germs. People could not do more to effect such a result if they tried. The rotting vegetable matter affords caves from which are ready to dart forth the infection at every opportunity. There is no excuse for this practice, as walls and ceilings can be coated with a pure, cleanly and sanitary material like Alabastine, for instance, at no greater expense. Alabastine is a rock-base cement, which incorporates itself with the wall or ceiling. It is easily applied, comes ready to mix with cold water, requires no washing or scraping before renewing or retinting, is beautiful, long-lasting and safe.

For walls that have been infected, nothing is equal to Alabastine as a disinfectant to render them pure and clean and the rooms once more habitable.

As to the value of conversions, God alone can judge.—Goethe.

Use Magnetic Starch—it has no equal.

An Anti-Marrying Trust.

Bachelors of Smyrna, Del., have formed a trust to enable its members to resist the temptation of marrying the charming girls of the town until able to keep a wife properly.

"To see what is right and not to do it is want of courage."

Important to Mothers.

Examine carefully every bottle of CASTORIA, a safe and sure remedy for infants and children, and see that it

Bears the Signature of *Chas. H. Fletcher.*

In Use For Over 30 Years. The Kind You Have Always Bought.

There are two levers for moving men—interest and fear.—Napoleon.

Your clothes will not crack if you use Magnetic Starch.

"Benevolence is to love all men—knowledge to know all men."

I believe Piso's Cure is the only medicine that will cure consumption.—Anna M. Ross, Williamsport, Pa., Nov. 12, '95.

For a finger nail to reach its full length, an average of seven-tenths of an inch, from 121 to 138 days of growth are necessary.

THE GRIP CURE THAT DOES CURE.

Laxative Bromo Quinine Tablets removes the cause that produces La Grippe. E. W. Grove's signature is on each box. 25c.

Henry Fisk, whose suit against Andrew Carnegie is attracting much attention, is of Swiss descent. His father was a Swiss farmer, who lived in Westmoreland county, Pa. His mother was a German, a daughter of Abraham Oberholt, once a well known Pennsylvania distiller.

It has been observed that artesian wells have a daily period of ebb and flow, as well as the ocean tides, only the process is reversed. The time of greatest flow of an artesian well is the period of low tide in the ocean.

6,434 Letters a Day.

The John A. Salzer Seed Company, LaCrosse, Wis., received 6,434 orders last Monday, which is a monster day, but they expect to double this number by the middle of March. The firm is having a great trade in its specialties—potatoes, speltz, Bromus Inermis, rape, Big Four oats, Three-Eared corn and earliest vegetables. There is a wonderful demand for onions, cabbage, peas and bean seed this year. Early Bird radish and Lightning cabbage, the earliest of this kind in the wide, wide world, are having a tremendous sale.

Worse than being fooled of others is to fool one's self.—Tennyson.

Luxuriant hair with its youthful color assured by using PARKER'S HAIR BALSAM. HINDERCORNS, the best cure for corns. 15cts.

There are very few cynics found among the successful.

There Is a Class of People

Who are injured by the use of coffee. Recently there has been placed in all the grocery stores a new preparation called GRAIN-O, made of pure grains, that takes the place of coffee. The most delicate stomach receives it without distress, and but few can tell it from coffee. It does not cost over one-fourth as much. Children may drink it with great benefit. 15 cents and 25 cents per package. Try it. Ask for GRAIN-O.

LIVE STOCK AND PRODUCE.

Omaha, Chicago and New York Market Quotations.

SOUTH OMAHA LIVE STOCK.

SOUTH OMAHA, March 12.—CATTLE—Cows and heifers in good demand. Some demand for stockers and feeders. As there was a fair demand for all kinds of cattle everything in the yards was sold and weighed up in a very short time. Beef steers, $2.00@4.80; steers and heifers, $4.25@4.65; cows, $2.00@4.00; heifers, $3.15@3.85; cows and heifers, $3.25@4.00; bulls, $2.75@3.65; calves, $2.50@7.25; stags, $3.85@4.00; stock cows and heifers, $3.00@4.25; stockers and feeders, $2.80@4.45.

HOGS—Market was well supplied, so there was a weakening in volume. A load of light hogs by itself is hard to sell, as buyers are all looking for heavy. Buyers would pay $4.77½@4.80 for right good heavy or fat backs quicker than they would pay $4.67½ for a load of light hogs.

SHEEP—The market was steady, with a little lower in spots. The demand was fair at these quotations: Choice handy weight yearlings, $6.15@6.25; good to choice fed yearlings, $5.90@6.10; fair to good yearlings, $5.[illegible]@5.90; good to choice wethers, $5.45@5.75; fair to good wethers, $5.35@5.45; good to choice fed ewes, $5.[illegible]@5.25; fair to good ewes, $4.90@5.15; good to choice native lambs, $7.00@7.25; good to choice western lambs, $6.90@7.10; fair to good western lambs, $6.50@6.85; feeders, wethers, $4.50@5.00; feeder yearlings, $5.00@5.60; good to choice feeder lambs, $5.75@6.25.

CHICAGO LIVE STOCK MARKET.

CHICAGO, Ill., March 12.—CATTLE—Butchers' stock, steady to strong; natives, good to prime steers, $5.10@6.90; poor to medium, $4.00@4.90; selected feeders, $4.15@4.75; mixed stockers, $3.50@3.90; cows, $3.00@4.35; heifers, $3.10@4.65; canners, $2.40@3.00; bulls, $3.00@4.40; calves, $4.75@7.75; Texas-fed steers, about steady, $3.00@4.90; Texas bulls, good demand, $3.25@3.75.

HOGS—Fairly active, shade lower; top, $4.95; good clearance; mixed and butchers, $4.70@4.95; good to choice, heavy, $4.85@4.95; rough, heavy, $4.70@4.80; light, $4.65@4.80; bulk of sales $4.80@4.90.

SHEEP AND LAMBS—Lambs geenrally slow, except choice; good to choice wethers, $5.50@5.10; fair to choice mixed, $4.75@5.45. Sheep, western, $5.40@5.85; yearlings, $5.75@6.30. Lambs, native, $5.00@7.50; western, $6.00@7.40.

KANSAS CITY LIVE STOCK.

KANSAS CITY, March 12.—CATTLE—Choice grades active, steady; common grades steady to shade lower; heavy native steers, $4.70@5.30; lightweights, $4.45@4.85; stockers and feeders, $4.00@5.10; butcher cows and heifers, $3.25@4.60; canners, $2.50@3.25; fed westerns, $4.10@4.75; western feeders, $3.50@4.50; Texans, $3.00@4.30.

HOGS—Opening prices shade easier, but recovered and closed strong; heavy, $4.80@4.90; mixed, $4.75@4.85; light, $4.45@4.82½; pigs, $4.00@4.50.

SHEEP AND LAMBS—Lambs generally of good quality; quick sale at firm prices; Colorado lambs, $6.60@7.05; yearlings, $5.10@6.15; muttons, $5.30@6.00; stockers and feeders, $4.00@5.00; culls, $3.00@4.00.

CHICAGO GRAIN AND PRODUCE.

CHICAGO, March 12.—WHEAT—No. 2, spring, 64½c; No. 3, spring, 65½c; No. 2 red, 68½@69½c.

CORN—No. 2, 34⅝@34¾c; No. 2 yellow, 34⅝@34¾c.

OATS—No. 2, 23½@23⅝c; No. 2 white, 26@27½c; No. 3 white, 25½@26c.

RYE—No. 2, 56@57c.

BARLEY—No. 2, 37½@40c.

SEEDS—Flax, No. 1 and northwest, $1.60. Prime timothy, $2.50.

PROVISIONS—Mess pork, per bbl., $9.85@10.80. Lard, per 100 lbs., $5.72½@5.85. Short ribs sides (loose), $5.70@6.00. Dry salted shoulders (boxed), $6.25@6.50. Short clear sides (boxed), $6.00@6.10.

NEW YORK GRAIN AND PRODUCE.

NEW YORK, March 12.—March closed at 76c; May, 73⅝@73¾c; closed, 72¾c; July, 72½@73 3-16c; closed, 72⅝c; September, 72 7-16@73c, closed, 72½c.

CORN—Options opened easy with wheat but at once turned strong on light country acceptances and prospects of light receipts owing to bad country roads; closed firm at ⅝@¾c net advance; May, 40¾@41c; closed at 40⅞c; July, 40⅝@41⅜c; closed, 41⅛c.

OATS—Spot, firm; No. 2, 28½c; No. 3, 28c; No. 2 white, 32⅝c; No. 3 white, 31¼c; track, mixed western, 28½@30c.

CROPS IN THE FARMERS' HANDS.

March Report of the Agricultural Department Statistician.

WASHINGTON, March 12.—The March report of the statistician of the department of agriculture will show the amount of wheat remaining in farmers' hands March 1 to have been about 158,000,000 bushels, or 29 per cent of last year's crop, as compared with 198,000,000 bushels, or 29.3 per cent of the crop of 1898, on hand March 1, 1899.

The corn in farmers' hands is estimated at 773,700,000 bushels, or 37.2 per cent of last year's crop, against 800,500,000 bushels, or 41.6 per cent of the crop of 1898 on hand March 1, 1899. The proportion of the total crop of last year shipped out of the country where grown is estimated at 16.8 per cent, or about 348,000,000 bushels.

The proportion of the total crop of last year that was of a merchantable standard is estimated at 86.9 per cent. Of oats there are reported to be about 290,800,000 bushels, or 36.5 per cent of last year's crop still in farmers' hands, as compared with 283,000,000 bushels, or 38.7 per cent of the crop of 1898, on hand March 1, 1899.

Rush for English War Loan.

LONDON, March 12.—The rush of applicants for the war loan commenced at the Bank of England and the various other banks where prospectuses were obtainable, immediately after they were opened Saturday and a steady stream of people continued throughout the day. All sorts and conditions of persons were present; silk hatted financiers, fire ladies, farmers, clerks, governesses and thrifty representatives of all classes. They appeared anxious to stuff their money into Brittania's pockets and it is estimated that the loan was oversubscribed within two hours after the time of the opening of the banks.

Cashier Kills a Burglar.

SPRINGFIELD, Ill., March 12.—A. C. Moffett, cashier of the First State bank at Waverly, Ill., shot and instantly killed a negro burglar in his bedroom early this morning. A quantity of stolen valuables was found on the body of the dead man. He has not been identified, but is supposed to have been a professional crook.

Ladysmith Siege Was Important.

LONDON, March 12.—The Pietermaritzburg correspondent of the Daily Telegraph, in a dispatch dated Thursday, March 8, says: "Evidence of the importance attached by Pretoria to the prolongation of the siege of Ladysmith is afforded by a letter found in a deserted Boer camp addressed by President Kruger to the commanders of the various districts and dated Jan. 7, complaining that in some of the districts only half of the burghers were at the front and that others were staying at their homes, and urging measures to remedy this state of things.

The above illustration shows one of the mammoth buildings occupied by the great Mail Order House of the John M. Smyth Company of Chicago.

For one-third of a century this Company has been in business. Beginning in a small way, they supplied their neighbors in the near-by towns, each year widening their field. They are now selling merchandise direct to the consumer at wholesale prices throughout the United States.

Some years ago they began supplying their customers with an illustrated catalogue. As the business expanded they were obliged to increase the size of this catalogue, until today it exceeds 1,000 illustrated pages, quoting the lowest wholesale prices on everything to Eat, Wear and Use. By a superior process of color photography they illustrate many of their goods in natural colors, bringing out the rich color value of curtains, carpets, draperies, and the latest designs in wall paper, etc., thus enabling the customer hundreds of miles distant to select goods at his own fireside, knowing by the description, illustration and price the class of goods he may expect.

This feature of their business is becoming more and more popular each year, for it not only saves long and tiresome railroad journeys but is a great time saver. It leaves out the profit of the jobbing house, the retailer, the expensive commercial traveler, the general agent, the sub-agent and thus eliminates from one to four profits, saving this amount for the consumer. In short, it is a great wholesale store brought to the home. The mammoth catalogue referred to is a 20th century dictionary of economy.

The illustration below shows the recent building added to this great enterprise.

The success of this Company seems incredible, considering the fact that they have advertised so little. Their spirit of

fairness and industry is the secret of this wonderful success. The quantity of goods they require in some lines enables them to handle train loads of merchandise secured at the lowest possible cost and freight rate.

When goods in the rough are coming from the mills and factories in the East, the lake steamers are pressed into service at a freight expense which is but little in advance of the iron ore rates.

Their references are: Any bank or express company, or any man, woman or child in Chicago.

W. L. DOUGLAS $3 & 3.50 SHOES UNION MADE.

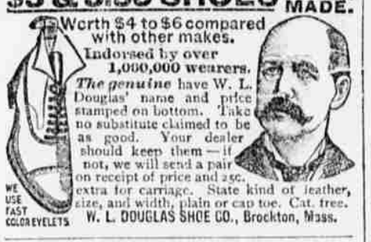

Worth $4 to $6 compared with other makes. Indorsed by over 1,000,000 wearers. *The genuine* have W. L. Douglas' name and price stamped on bottom. Take no substitute claimed to be as good. Your dealer should keep them—if not, we will send a pair on receipt of price and 25c. extra for carriage. State kind of leather, size, and width, plain or cap toe. Cat. free. W. L. DOUGLAS SHOE CO., Brockton, Mass.

WE USE FAST COLOR EYELETS

EXCURSION RATES

to Western Canada and particulars as to how to secure 160 acres of the best wheat-growing land on the continent can be secured on application to Supt. of Immigration, Ottawa, Canada, or the undersigned. Specially conducted excursions will leave St. Paul, Minn., on the first and third Tuesday in each month, and specially low rates on all lines of railway are quoted for excursions leaving St. Paul on March 26 and April 4 for Manitoba, Assiniboia, Saskatchewan and Alberta. M. V. Bennett, 801 New York Life Bldg., Omaha, Neb.

MONEY for OLD SOLDIERS

Union soldiers and widows of soldiers who made homestead entries before June 22, 1874 of less than 160 acres (no matter if abandoned or relinquished), if they have not sold their additional homestead rights, should address, with full particulars, giving district, &c. HENRY N. COPP, Washington, D. C.

POTATOES $1.20 a Bbl. Largest Seed POTATO Growers in America. Prices $1.20 & up. Enormous stocks of Grass, Clover and Farm Seeds. Send this notice and 10c for catalog and 11 FARM SEED SAMPLES. **CLOVER** JOHN A. SALZER SEED CO., LA CROSSE, WIS. mm

DON'T STOP TOBACCO SUDDENLY

It injures nervous system to do so. BACO-CURO is the only cure that REALLY CURES and notifies you when to stop. Sold with a guarantee that three boxes will cure any case. BACO-CURO is vegetable and harmless. It has cured thousands, it will cure you. At all druggists or by mail prepaid, $1 a box; 3 boxes $2.50. Booklet free. Write EUREKA CHEMICAL CO., La Crosse, Wis.

DR. ARNOLD'S COUGH KILLER CURES COUGHS AND COLDS. PREVENTS CONSUMPTION. All Druggists, 25c.

$50 for Half Dollar 1838 or 1853. Double face value for any coin with o. under eagle. Send 4c for circulars. C. W. GOVE, Windom, Minn.

If afflicted with sore eyes, use **Thompson's Eye Water.**

25 CTS. PISO'S CURE FOR CURES WHERE ALL ELSE FAILS. Best Cough Syrup. Tastes Good. Use in time. Sold by druggists. CONSUMPTION 25 CTS.

LAW. THE BACON SCHOOL will instruct Students at their homes in the fundamental principles of the law, and such branches as constitute a finished legal education. For circulars address EDW. BACON, 323 Main St., Peoria, Ill.

PARALYSIS Locomotor Ataxia conquered at last. Doctors puzzled. Specialists amazed at recovery of patients thought incurable, by DR. CHASE'S BLOOD AND NERVE FOOD. Write me about your case. Advice and proof of cures FREE. DR. CHASE, 224 N. 10th St., PHILADELPHIA, PA

FOR 14 CENTS

We wish to gain this year 200,000 new customers, and hence offer

1 Pkg.	City Garden Beef,	10c
1 Pkg	Earl's Emerald Cucumber	5c
1 "	La Crosse Market Lettuce,	15c
1 "	Strawberry Melon,	15c
1 "	11 Day Radish,	10c
1 "	Early Ripe Cabbage,	10c
1 "	Early Dinner Onion,	10c
8 "	Brilliant Flower Seeds,	15c
Worth $1.00, for 14 cents.		$1.00

Above 10 Pkgs. worth $1.00, we will mail you free, together with our great Catalog, telling all about SALZER'S MILLION DOLLAR POTATO upon receipt of this notice & 14c. stamps. We invite your trade, and know when you once try Salzer's seeds you will never do without. $200 Prizes on Salzer's 1900—earliest Tomato Giant on earth, etc.—JOHN A. SALZER SEED CO., LA CROSSE, WIS.

This Elegant $14 Couch

Sent anywhere in Nebraska, Iowa or South Dakota, freight paid, for only **$8.85**

Nothing like it ever before offered at such an exceedingly low price.

LONG, BROAD AND LOW—Made for comfort. Width 2 ft. 3 in. Elegant designs, deep tufted; large rosette at head. *Your choice of Upholstering*; green, arcadia blue or crimson velour. You May leave selection to us, or send for free sample card showing styles of covering. Couch has 34 steel springs, roller castors, *well made; good and strong.* You can send your check with order, or the couch will be sent you on approval. *No money in advance.* Examine at your freight office and if found exactly as represented, and equal to any $14 couch you ever saw, pay the agent our special price of $8.85; if not, return at our expense. All Couches shipped promptly on receipt of order.

SHIVERICK FURNITURE CO., 1315-17 FARNAM ST., OMAHA, NEB.

Largest exclusive furniture house west of Chicago. Write us for anything you need. Lace curtains, draperies, chairs and high grade furniture.

Sleep for Skin-Tortured Babies

In a Warm Bath with Cuticura SOAP

And a single anointing with CUTICURA, purest of emollients and greatest of skin cures. This is the purest, sweetest, most speedy, permanent, and economical treatment for torturing, disfiguring, itching, burning, bleeding, scaly, crusted, and pimply skin and scalp humors with loss of hair, of infants and children, and is sure to succeed when all other remedies fail.

Millions of Women Use Cuticura Soap

Exclusively for preserving, purifying, and beautifying the skin, for cleansing the scalp of crusts, scales, and dandruff, and the stopping of falling hair, for softening, whitening, and soothing red, rough, and sore hands, in the form of baths for annoying irritations, inflammations, and chafings, or too free or offensive perspiration, in the form of washes for ulcerative weaknesses, and for many sanative antiseptic purposes which readily suggest themselves to women, and especially mothers, and for all the purposes of the toilet, bath, and nursery. No amount of persuasion can induce those who have once used it to use any other, especially for preserving and purifying the skin, scalp, and hair of infants and children. CUTICURA SOAP combines delicate emollient properties derived from CUTICURA, the great skin cure, with the purest of cleansing ingredients and the most refreshing of flower odors. No other *medicated* or toilet soap ever compounded is to be compared with it for preserving, purifying, and beautifying the skin, scalp, hair, and hands. No other foreign or domestic *toilet* soap, however expensive, is to be compared with it for all the purposes of the toilet, bath, and nursery. Thus it combines in ONE SOAP at ONE PRICE, viz., TWENTY-FIVE CENTS, the BEST skin and complexion soap, the BEST toilet soap and BEST baby soap in the world.

Cuticura Complete External and Internal Treatment for Every Humor, consisting of CUTICURA SOAP (25c.), to cleanse the skin of crusts and scales and soften the thickened cuticle, CUTICURA OINTMENT (50c.), to instantly allay itching, inflammation, and irritation, and soothe and heal, and CUTICURA RESOLVENT (50c.), to cool and cleanse the blood. A SINGLE SET is often sufficient to cure the most torturing, disfiguring, and humiliating skin, scalp, and blood humors, with loss of hair, when all else fails. POTTER D. AND C. CORP., Sole Props., Boston, U. S. A. "All about the Skin, Scalp, and Hair," free.

The Set, $1.25

AN APPEAL TO HUMANITY

We need your assistance in announcing to the world the GREATEST REMEDY that Science has ever produced, and you need our assistance to secure relief for yourself and friends through SWANSON'S "5 DROPS."

A REMEDY SUPREME As surely as the American Navy has conquered and will conquer all that opposes it, so will "5 DROPS" unfailingly conquer all diseases like Rheumatism, Sciatica, Neuralgia, Lumbago, Catarrh of all kinds, ASTHMA, Dyspepsia, Backache, Sleeplessness, Nervousness, Heart Weakness, Toothache, Earache, Creeping Numbness, Bronchitis, Liver and Kidney Troubles, etc., etc., or any disease for which we recommend it. "5 DROPS" is the name and the dose. "5 DROPS" is perfectly harmless. It does not contain Salicylate of Soda nor Opiates in any form. The Child can use it as well as the Adult.

5 DROPS [TRADE MARK]

Read carefully what Mr. L. R. Smith, of El Dorado Springs, Mo., writes us under date of Nov. 27, 1899, also Martan Bowers, of Caraghar, Ohio, under date of Dec. 16th, 1899:

NEURALGIA

I do not know how to express how wonderful I think your "5 DROPS" medicine is. I was suffering intensely with NEURALGIA and thought for a month that I would have to die. One day a lady called to see me and brought me an advertisement of your "5 DROPS." I resolved to try it and sent for a sample bottle. Have been taking it for three weeks and have not had an attack of suffering since I took the first dose. I believe it has saved my life. This statement is positively true. I shall also take pleasure in recommending your "5 DROPS" for the cure of NEURALGIA. L. R. SMITH. El Dorado Springs, Mo., Nov. 27, 1899.

RHEUMATISM Your "5 DROPS" came to hand on the 11th of last month and was glad to receive it for I was suffering at the time with untold agonies. The first dose helped me out of my pain on short notice. Bless the name of God for it. It will do all you say it will, and more too. I had severe pains all over my body, when night came I could not sleep. The worst pain was in my left leg. I could not put my foot to the floor without suffering great pain. Have used four different kinds of medicine for RHEUMATISM and got no relief until I got your "5 DROPS," which gave me immediate relief as above stated. MARTAN BOWERS, Box 83, Caraghar, Ohio. Dec. 16, 1899.

30 DAYS to enable sufferers to give "5 DROPS" at least a trial, we will send a sample bottle, prepaid by mail for 25c. A sample bottle will convince you. Also, large bottles (300 doses) $1.00, 6 bottles for $5. Sold by us and agents. AGENTS WANTED in New Territory. Don't wait! Write now! SWANSON RHEUMATIC CURE CO., 160 to 164 Lake St., CHICAGO, ILL.

DROPSY NEW DISCOVERY, gives quick relief and cures worst cases. Book of testimonials and 10 DAYS' treatment FREE. DR. H. H. GREEN'S SONS, Box B, Atlanta, Ga.

INVENTORS Send to-day for our handsomely engraved 38th anniversary work on patents FREE. MASON, FENWICK & LAWRENCE, Patent Lawyers, Washington, D. C.