NAACP HOST TO NEGRO PUBLISHERS

New York—More than 300 persons were guests of the NAACP June 29 at a reception honoring the National Negro Publishers Association at Cafe Society Downtown. Entertainment for the occasion included Josh White and his little son and the promising young song stylist, Miss Muriel Gaines.

Among the publishers and guests were: Mr. and Mrs. Frank Stanley, Mr. and Mrs. John H. Sengstacke, Mrs. Robert Vann, Mr. and Mrs. Ira Lewis, Mr. and Mrs. Charles Buchanan, Mr. and Mrs. Ludlow Werner, J. E. Mitchell, Emory O. Jackson, Hortense Young, Dowdal Davis, C. A. Scott, Arnett Murphy, Carter Wesley, Alexander Barnes, Mr. and Mrs. Ted Poston, Langston Hughes, Mr. and Mrs. Harold Preece, Mr. and Mrs. Charles Browning, Nathaniel Sweet, Carroll Ellis;

Mr. and Mrs. Julius Adams, Miss Constance Curtis, Mr. and Mrs. Percival Prattis, Mr. and Mrs. Louis Martin, Leon Washington, Cecil Newman, J. A. Bogle, Ernest Johnson, Mr. and Mrs. Armistead Pride, Mr. and Mrs. Leonard Lowe, Mr. and Mrs. Richard Smythe, Mr. and Mrs. Cecil Cooke, Mrs. Thelma Boozer, William Black, George Denninson, Mrs. Nora Holt, Miss Fredi Washington, Mr. and Mrs. Reginald Pierpointe, and Harry McAlpin.

The NAACP official family was represented by Mr. and Mrs. Walter White, Dr. and Mrs. Louis T. Wright, the Honorable Charles E. Toney, Mr. and Mrs. Roy Wilkins, Mr. Thurgood Marshall, Mr. and Mrs. Walter Fenderson, Mr. and Mrs. Donald Jones, Mr. and Mrs. Add Bates, Mrs. Ruby Hurley, Leroy Carter, Mr. and Mrs. Stanfield Penn and Mr. and Mrs. L. L. Waring, Mr. and Mrs. James Ivy, Mrs. Julia Gairy, Mrs. Dorothy Pegues; the Misses Lucille Black, Noma Jensen, Consuelo C. Young, Doris Washington, Bobbie Branche and Edna Johnson.

The Ladies' Auxiliary of the American Legion is looking forward to all members to be present at the special membership drive which is to be held on August 17, at the hall. All members are asked to be present at the next meeting and pay your 1946 dues. If you can't come please contact the membership chairman, Mrs. Greta Wade, Ha. 7140 or the president, Mrs. Lulu Bryant, Ja. 6591.

Remember we must make our quoqtqaq.q q q qq quota.

THE FIRST MISSION OF GOD SENT LIGHT

Prophet Hess, pastor

Praise ye the Lord. Praise ye the name of the Lord. Praise Him, oh ye servants of the Lord. 135 Psal.

Of a truth Sunday was another day of rejoicing in the Lord. Sunday morning our pastor preached a short inspiring sermon, subject, Thy "Kingdom Come." Matt. 6:10 verse. Sunday evening a gospel feast was enjoyed by all present. We are grateful to our friends for their splendid cooperation Saturday evening. You are always welcome at First Mission of God Sent Light, 2734 Blondo. Services Tuesday, Thursday and Sunday, 8 p. m. Sunday morning, 12 noon, Divine Union.

Sunday evening 6 to 7 p. m. Readings daily. Ora Robinson, reporter.

New York: The recent appointment of Theophilius Lewis, nationally known expert in the drama, as drama critic for America, a Catholic weekly published here, has made Broadway history. Mr. Lewis is the first Colored person ever to serve as Broadway critic for a national publication.

Born in Baltimore, Mr. Lewis is a self-educated man. His formal education ende dwhen he was 15, when he left school and took a job as a bellhop and porter. During these years, however, he read avidly, especially in the field of literature, spending most of his evening at the theatre.

On returning from a play in Harlem one evening, he wrote for his own pleasure a short review of the play he had seen. By accident this review came to the notice of a Harlem editor who published it and then hired Mr. Lewis to cover all the Harlem plays.

Since then, writing—especially in the field of the drama—has been Mr. Lewis' avocation. On returning after the last war from overseas with the 367th Infantry Regiment—where, incidentally, he had been decorated by the French Government for his service in the Argonne—he became a postal clerk, at the same time contributing regularly to many national magazines. These have included the Interracial Review, the Sign, the Catholic World, and Commercial. Mr. Lewis lives in Manhattan.

ERNIE PYLE MONUMENT

Ie Shima—A permanent monument which, according to C. P. Reynolds, president of Monument Builders of America, will stand as a memorial through the ages, has been unveiled in honor of War Correspondent Ernie Pyle on Ie Shima. Men of the 77th Division of Infantry, U. S. Tenth Army, took time out to erect monument on exact spot where Pyle was killed by enemy machine gun fire.

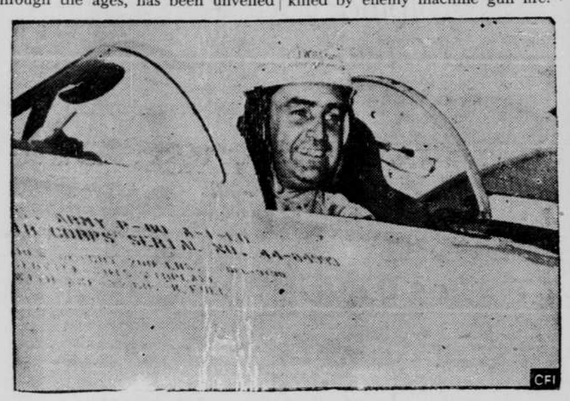

WORLD'S FASTEST PLANE

New York—Official U. S. Army Air Force Photo—Soundphoto — The big town got a glimpse of the "World's fastest plane" when Colonel William H. Council who is pictured in the cockpit of the craft the P-80 "Shooting Star" jet propelled sky speedster roared into La Guardia Field after covering the 544 miles from Dayton, Ohio, in 62 minutes. Bad weather slowed it up. Colonel Council is Deputy for Operation of the Flight Division of the Army Air Forces Technical Service Command.

GING GEORGE VISITS PRESIDENT TRUMAN

Plymouth, England—Radiophoto—Soundphoto—King George VI, visiting President Truman aboard the cruiser Augusta leads the party inspecting the Marine Guard of Honor lined up on the deck of the American cruiser. With the King is the Marine Captain commanding the detachment aboard ship. Following them are President Harry Truman and Captain James Foskett, Skipper of the Augusta. This is at Plymouth, England, where the President visited the King aboard the British battle-cruiser Renown before again boarding the Augusta, the ship which carried him to Europe for the Potsdam sessions.

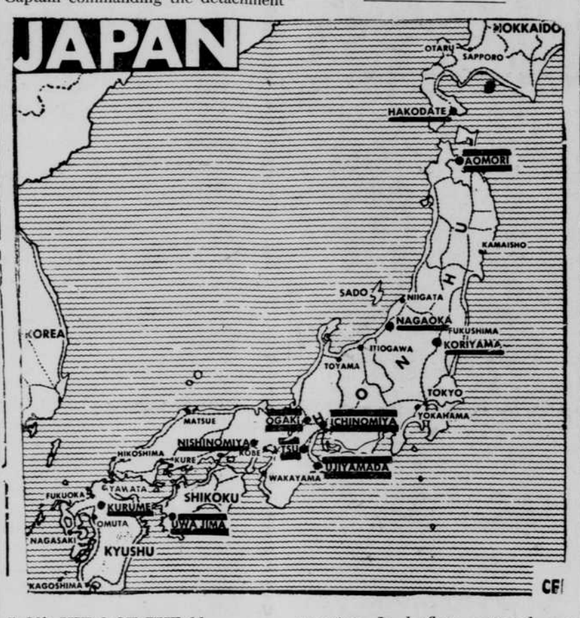

B-29's HIT 6 OF THE 11 JAP CITIES ON "DEATH LIST"

Less than 24 hours after Major General Curtis Lemay "called his designated the eleven—all of which shots" about 600 B-29 Superfortresses are shown on the above map with his "Death List" as marked for destruction. In leaflets scattered over the doomed cities, warning their populations to flee or be killed, Lemay of his former 20th Bomber Command their names underlined. Of these, the spilled 3,500 tons of bombs on six of six that were hit in the initial attack the eleven Japanese cities named in are indicated by overlines also.

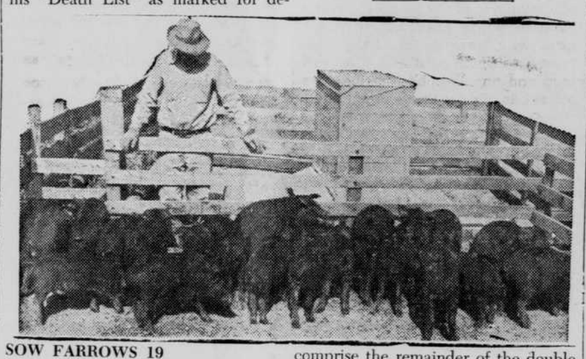

SOW FARROWS 19 PIGS IN 9 DAYS

Franklin, Ill.—Probably the largest one-season litter performance for a single brood sow is illustrated here by these 23 pure-bred Duroc pigs and their owner, Charles Finch, Morgan county commercial pork producer. They were farrowed recently by one sow in two litters which came nine days apart. The 23 Duroc pigs shown comprise the remainder of the double litter, two of them (one from each litter) having died soon atfer birth. Two nurse sows were called in to assist the original mother in raising her offspring. They have since been weaned and are now well on the way to making hogs of themselves under the careful management of Mr. Finch and Russell Denham, his herdsman.

NEW GOVERNOR-GENERAL OF CANADA

London, England — Soundphoto—Field Marshal Sir Harold R. L. G. Alexander, Allied Commander-In-Chief of the Mediterranean area, shown here has been appointed Governor General of Canada according to announcement made last week from Bnckingham Palace. He will succeed the Earl of Athlone.

PRISONERS RIOT IN ITALY

Rose, Italy—Soundphoto—Refused Allied aid by military authorities who named the incident a purely domestic affair, the Romans had to do their own house-cleaning at the Regina Coeli Prison where more than 2,000 prisoners rioted and seized control. Here police and carabinieri are shown removing the unruly captives from the prison.

NAACP INSISTS INDEPENDENCE PETITION RIGHTS BE INCLUDED IN TRUSTEESHIP AIMS

New York—The right of petition by dependent peoples, the right of the International Organization being formed at San Francisco to investigate and remedy these complaints, and insistence on independence for colonies was urged by the NAACP in a wire to Secretary of State Edward R. Stettinius, Jr., who is chairman of the American delegation. Not at all content with the so-called liberalized version of trusteeship aims for dependent peoples adopted by a United Nations Council Committee, June 19th, the NAACP through its secretary, Walter White said in its message to Mr. Stettinius: "We have read with interest press dispatches June 19 on revised draft of section of World Charter dealing with International Trusteeship system plans for colonial people. May we strongly urge American delegation to insist, even if other nations disagree, on first, right of written or oral petition by dependent peoples to international organization for redress of inequities; second, authority of international organization to investigate and rectify inequities, and third, insist that dependent peoples be promised independence. American public opinion and that of many people in other countries will support such a stand by the American delegation which will give hope to many peoples who now are skeptical."

Free Ticket To The Ritz for Kiddies!

"I Like to Bake"

I would like to bake a cake,
Also I will make,
Some iceing t go on top,
And with it I will drink some pop.

Valaria Joan McCaw, Editor.

"The Three Little Bluejays"

Once there were three bluejays who were the children of father bluejay and mother bluejay. The family lived in a little nest at the top of an old maple tree. One day when mother and father were hunting for worms, the three children climbed on a limb and were going to try to fly. Now there was one little bluejay who thought he knew everything, he stood up straight and quickly jumped from the limb. Little brother was hurt badly.

Soon mother and father bluejay came home. They found their son at the bottom of the old maple tree. They picked him up quickly and flew up to their nest. And then "The Three Little Bluejays" never tried to fly without their parents' permission.

Eula Irene Robinson, aged 8.

Foreign Insurance

The life insurance companies of the United States have never shown any great inclination to write life insurance in foreign countries, adding that today there are few American companies operating outside the continental limits of the United States. Several Canadian companies, however, have a fairly large life insurance portfolio overseas. In this connection the countries chosen by the United States and Canadian companies operating in the foreign field are generally more stable and consequently there is less risk of disturbance to foreign corporations in such countries.

Released by U. S. War Department, Bureau of Public Relations

RIGHT THROUGH THE CLOUDS — Captain Milton R. Brooks, fighter pilot from Glassport, Pa., got a Jerry plane shortly after he strafed a German airfield after a dive from an altitude of 33,800 feet. He dived through an opening in the clouds to do it. He's home from the 332nd Fighter Group in Italy for reassignment. (Army Air Forces Photo from BPR.)

Cabbage Vitamins

Air, water and heat are the thieves that rob cabbages of their vitamin C. Therefore, the less you cut, cook or have to store cabbage the more vitamin value you receive for your money. Young green cabbage fresh from the garden, washed and eaten raw is the ideal way to get the most flavor and food value that cabbage can give.

Tire Life

Motorists' habits affect tire life so markedly that it is possible to deduce the driving habits of a car's operator if you can compare his average tire mileage with that of other drivers in the same area, it is said. Quick stops and starts, taking turns at high speed, running tires at subnormal inflation or at high speed, greatly reduce tread mileage.

QUOTES OF THE WEEK

"My departure from the Treasury was not of my own choosing."—*Ex-Sec'y Morgenthau.*

"Even Methuselah had a successor!"—*Sec'y of Interior Ickes, re. rumors of his resignation.*

"They're used to horse meat in Europe."—*Congresswoman Edith Rogers, Mass., suggesting we keep our beef at home.*

"Gainful employment only follows the placing of orders on the books of industry."—*G. S. Jones, Jr., vice-pres., Servel, Inc.*

"Money saved and held does nothing; money in circulation makes jobs."—*E. R. Smith, research director, Macfadden Pubs.*

"Got any women's pants that a man can wear?"—*Desperate male customer in New York dep't store, where shorts are short.*

Indian Horses

The American Indians did not have horses before the arrival of Europeans upon this continent. Dogs were the only animals used by these North Americans. Some authorities believe that all the wild and Indian horses of the West sprang from a few which escaped from the troops of Coronado in 1541.

Visual Defects

Surveys indicate that about one out of every five children graduating from grammar school has visual defects. After boys and girls leave school their eyes continue to deteriorate. At 20 years, 23 per cent of the population have visual defects, surveys indicate. At 30 years, 39 per cent have shortcomings in vision. At 40 years nearly half, 48 per cent, have impaired vision. From then on eyesight fails rapidly, chiefly because of the hardening of the lens of the eye, causing what is known as "old sight." At 50 years, 71 per cent have shortcomings in vision, and at 60 years, 82 per cent. Most persons during their 40s should have glasses to read with.

Lacked Vitamins

Although everyone knows that vitamins and minerals are essential to health, until 1941 about 40 per cent of all Americans ate a diet which failed to provide all of these nutrients they needed. What American dietaries lacked chiefly were some of the B-vitamins and the food mineral iron, and these nutrients have been added under the wartime enrichment program.

Moisture Needed

Fertilizers are of no value to the plant unless the soil contains ample moisture and air. Fertilizers should not be applied to dry soil; so, during periods of drouth, artificial watering should be practiced. On soils known to be highly acid or deficient in calcium this condition can be corrected by applying agricultural ground limestone or hydrated lime at a rate of 50 to 70 pounds per 1,000 square feet. The rate of application of lime should be based on soil tests, and lime should be applied only if analysis shows it is necessary.

READ THE OMAHA GUIDE Your Pape