Attention!

Home-Makers!

—FREE—

Cooking School Classes

EVERY TUESDAY—1:30 P. M.

Under the Personal Direction of Mrs. Alta B. Weymuller, our Home Service Director

Gas Bungalow — Utilities Bldg.

18TH AND HARNEY

Metropolitan Utilities District

18th & HARNEY 24th & O

ChatterBox

BY DORIS McGILL

HI GAITS! Since this week has been bad out and we wish everyone good luck— so don't go out and get hurt

It LEAKED OUT that GC. and EB. were together Sunday week ago and had a ery nice time, alone—with them riding were IH, BM, JH, and MF!

HB looks as if she will be lonely until after D-Day in China—Ha! —Why is it that IJ. got jealous because BS kissed AC goodbye? (I Wonder?)

Why did FM stop working at the Rock—did he quit or???

Come back Freddie—we miss you.

M. Carter seems to be getting calls eery evening at the Rock—are they from CM or ???
LOOK OUT MARY!

Why is it that RB takes so many days or is OLD AGE coming up, ha! ha!

THE DANCE Friday was a good deal— among the crowd Pearl F. was crowned Queen....King to be announced later—among the crowd were June St. Clair, Naomi V., Lillian S., Helen E, Dorothy L., Rose Manor L., Paul O., Nolean W., Katherine Mc, Doris McGill, Ruth B., Barbara B., Louise S., Inola Moore Ella West J., Donnie Davis, Wm. Payton, Skipper, Viola Seay, Imogene Perry, Helen W., Delores G. Betty Sherman, oRbert Rodges, Billy Rudd, Morrow W., Evelyn J. etc.

WHO was the certain chix who wears a blue head scarf in school—could it be BP-?

THE BIRTHDAY PARTY given for Lewis Cullen was only sharp!

SURPRISE!!! AM decided to forget RM!!

Aletha Norman is back in the fair city,.....

RW. got JSC a bottle of pop —— mark it down girls!★

Vivian Turner had a birthday Tuesday—Happy Birthday (18 year old).

J. Mc and BR. are still going together—happy romance you 2!

Lee McDavis, Sonny Triggs, Joe Glass, Jack Harris, Clifford Session and..... are are home.....Swell to see you back boys!

Dorothy Watson and her Pvt..... ALA sure are truly in love! When are they going to get hitched?

Connie and AHS are becoming better friends lately! What about that??

Why was BM and WD dancing together at the party last thurs'..... was all the girls high or couldn't they do any better?

JG is back lookin' very nice in his Navy uniform.

CR better known as Buster, acted up like a bad boy Sat. nite..... he really had a good time, didn't you Buss!???

BM also sang Red Wagon nice voice BM!)

LJ was up in my naborhood last week.....what was he looking for? I forgot.....LB lives up there.

Why was Betty Stewart rrying at work? Did I overhear that all the people were mad at her or what?

B Jones is getting too big to keep up.....so-o much noise.....Keep your voice down Bubble!

CD—LB— EB— WB were at the show Sunday—they seem to be having lots of fun (Hey CD?)

TH and his friend were walking home last Wednesday.....were they embarrassed or was it just a nice day out—ha, ha—THEODORE!

TM is back looking nice in his yellow accessories of scarf and gloves.

Gladys Stewart's husband Thomas is now stationed in Fort Belvoir, Va.,.....wishing he was here with her.

Why is CS denouncing his wife.... has he found that she has a new lover?

We wish that each and every member of the Tomorrow's Club would attend Zion Baptist Church next Sunday.....time 7:30!

Why is it that RW cut out from BS? Is it because IJ had doings with it.???

Dorothy B is lonely.....has her old flame died out?

Where has LaRue been..... he's off the streets now!!

FLASH!!! Cleveland Marshall got an A in American Hist'. II, (Good deal fellow!)

Why is it that TR is trying to break BG's heart.....after all Toney she loves you.

Why did certain girls get mad at certain things that were put in the last week's paper? (after all girls the truth hurts).

Why did BJ stay rome from school? You weren't too sick to go get your cleaning?

Where has Harold J been keeping himself?—come out Harold.

Aneta P was looking nice last Thurs'.....look out boys!

Why did JSC slap DP's face last Wens?.....Certain people would like to know!

Is EW still in love with FB?

IN A CORNER—sitting in a corner Sat nite was it because JW was not there?

On the way home Wens did we really see LJ and KM?

What has happened to the TNT Club? We don't hear much about them anymore!

The going away party for Rubeun was strictly on the ball!!

JEAN;!! I thought U and Harry had broke up?.....I guess it's love! HA! HA!

Have you heard JW has received her engagement ring (I wonder who it's from?)

SURPRISE.....there will be a party given by the Victory Club ..... Date.... May 24.....Place to be announced!

Betty Bryant is getting better looking. Check your men girls!

TO UNCLE SAM NOW—Boys who will be leaving for Uncle Sam's lodgings soon are: Albert Beverly, and James Turner (good luck boys) .....others Frank Cottrell, Vergil Mitchell, Billy Cunningham, (Kenneth Graham?)

GUESS WHO??

Hobby, eating.....Height 5 ft. 3½ inches.....Weight, 175.....Hair, dark black.....Eyes, dark brown.....Nick name Mr. Five by Five.....Prep Peeve, to become a better member of a certain club.

Last week's guess, who was Charlene West.

CHATTERBOX,
SIGNIN' OFF

Poet's Corner

"MY EASTER PRAYER"

(by T. Hodges Goodwin)

Lord on this bright Easter morn,
I bow to make my plea;
In humble adoration:
For what Thou's done for me!

Thou rose up on this morning,
Many hundred years ago;
'Cause the world was dying:
And Thou did love it so.

Included in Thy rising:
Was such a worm as I;
he root of all Thy sorrow:
The cause Thou had to die!

I humbly how dear Savior
The only way I know;
To thank Thee for Thy blessings
My feeble love to show!

Forgive my every weakness:
Grant things I fail to ask;
Bless when I vainly say things—
Help me to do my task!

Let love's assimilation,
Bind every creed and race;
That each may love each oher:
And seek Thy Holy place!

Lord this sweet Easter Sabbath:
Let me my vows renew;
Help me arise this Easter:
To love no God but Thee!

Father give me firm desires,
To walk the narrow way;
Make all my years be Holy,
And not just Easter -day.

Lord grant this prayer I pray,
My truest—surest friend;
Let each day be my Easter—
For Thine Own sake—Amen!!!
—T. Hodges Goodwin.

"WOMAN HATER"

The women at home are very untrue,
They will tell you they love you
And are waiting for you.
Why they will do it, no man can tell,
But their continuous lying—
Will lead them to Hell.

If you are a Soldier, take my advice,
Stay away from the women—
For I have tried it twice.
They will tell you they love you,
And they would be true
But where did they leave me?
Not happy but Blue.

When I return home,
And these Battles are won
To raise me some children,
It shall only be one.
I will buy him a gun,
And an extra good light—
To watch my woman,
While I'm asleep at night.

No boys that's my story
You will find to be true,
When you get home tomorrow
What will you do?
Find you a woman,.....
And make her your wife,
Get you a shotgun
And watch her for life.

Pvt. Earston Chaney,
38331403, Co., "D"
390th Engrs. Regt.
APO. 350-C-O PM.,
New York, NY

JUST LET ME NOT FORGET

I've learned the reel of Army talk
I learned the feel of fire;
I've learned the rifle and grenade,
The sands and mud and mire.

I've learned the proper battle dress,
I've learned to camouflage;
I learned the way to parachute,
And mend a fuselage.

I've learned what general orders are,
I've learned the arms and ranks;
Ive learned to wield a bayonet,
And how to fire at tanks.

I've learned a thousand things or more,
So very new to me—
Just let me not forget, 'DEAR LORD',
The way I use to be.

Pvt. Earston Chaney,
Co., "D" 390th Engrs.,
Regt., APO., 350
C-O PM., New York, NY.

Louis Jordan All Set For Record Return At Paramount

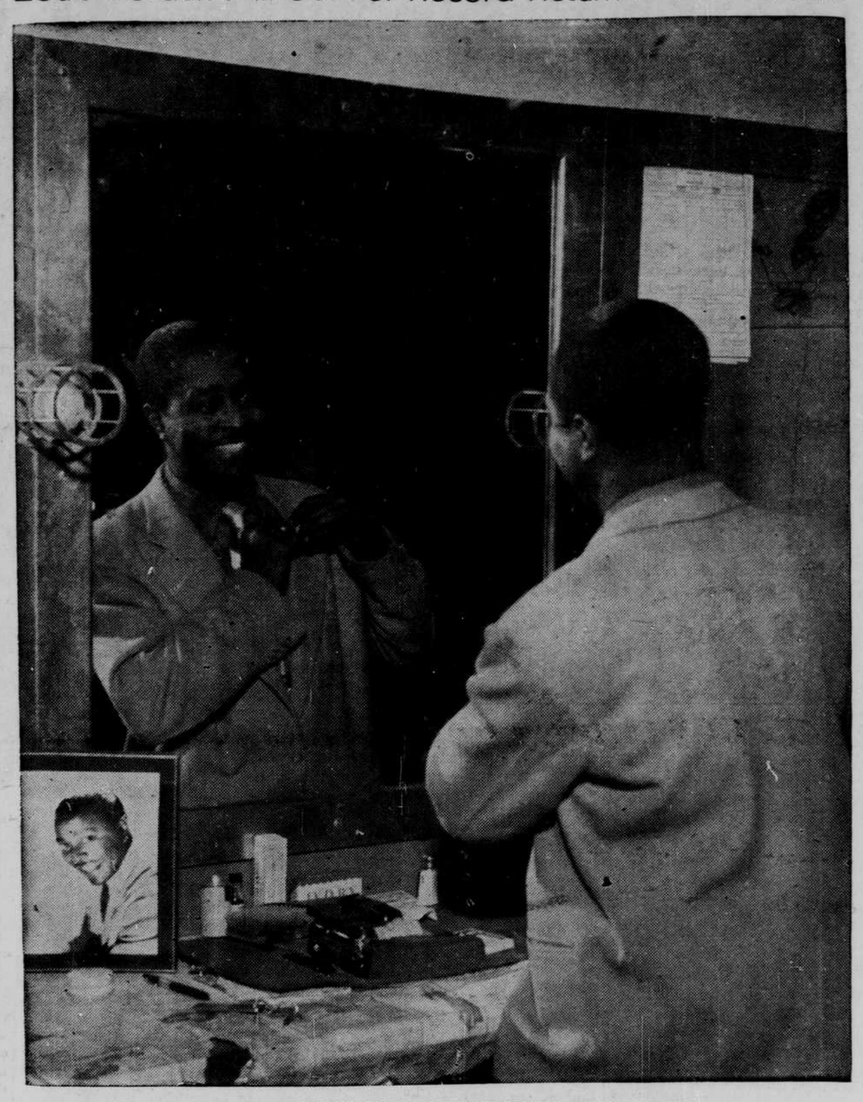

LOIUS JORDAN, SENSATIONAL BAND LEADER

PLANS TO SING BERT WILLIAMS' TUNE

(by Delores Calvin)

NEW YORK CITY (Calvin's News Service)...This week, Louis Jordan, sensational bandleader playing the Apollo Theatre, was busy getting ready for a grand comeback into the Paramount Theatre June 13th. He just closed his first engagement there February 27th, after three weeks of wowing Broadwayites. To get ready, he's ordering summer uniforms for the boys and searching for new tunes. He plans to sing "That Couldn't Happen to Nobody Else but Me", a song Bert Williams made famous in the old days.

His return Paramount date is a record no one else has set. It seems that Harry Levine, theatre talent selector and Bob Weitman, managing director of the Paramount house, agreed that no one but Louis Jordan has stimulated so their patronage in the last five years—that is no one but Frank Sinatra! So, they booked him and his band to come back in less than 3½ months.

In addition, they're trying to find a way to get the inimitable Jordan in pictures under their own banner. They claim that every star they built has signed with another studio. Harry James with MGM; Frank Sinatra with RKO, and so on. Their scout, Borris Kaplan, interviewed Louis during his three weeks at the theatre and suggested that his studio might cast him in a comedy role as a musician and an actor. But they put in their bid to be sure they get him for Paramount

Meanwhile, Louie, untouched by the fuss the Paramount is making oer him, is still going on as scheduled—doing theatre dates until June 13th. Next week, Louis Jordan and band play the Howard Theatre in Washington, then one nighters thru Virginia and North Carolina, to the Paradise in Detroit, April 27th.

Governor Issues Proclamation

WHEREAS, our nation is entering a most critical period in its struggle against tyranny and oppression, and

WHEREAS, the present economy and future prosperity of the nation is threatened by the unguarded use of our earnings and savings at this time, and

WHEREAS, the amount of purchasable goods is constantly diminishing while earnings and accumulations of money are greater than ever before in our history, and

WHEREAS, the financing of the war effort constitutes our first and most important responsibility on the home front if we are to keep faith with our sons and daughters in the service, and

WHEREAS, the proper use and investment of our money at this time will help assure the maintenance of the homes, communities and opportunities to which these boys and girls of ours constantly dream of returning.

NOW, THEREFORE, I Dwight Griswold, Governor of the State of Nebraska, do hereby proclaim the month of April, 1945 as "GET READY MONTH" for the Seventh War Loan Drive which will officially and nationally be conducted during May and June. I urge each and every citizen of this state to take solumn account of his financial ability to support the war effort by investing his money in War Bonds to speed victory and insure the restoration of normal peacetime living. I particularly urge employers and employees to fully cooperate with the plans for launching this "get ready" period with a special drive for "extra" payroll deduction starting on Monday, April 2nd. I also urge the various service and luncheon clubs of the state and the school princaples, teachers and pupils to lend every possible assistance in the carrying out of their assigned task in this vitally important program to assure its complete and outstanding success.

IN WITNESS WHEREOF, I have hereunto set my hand and caused the Great Seal of the State of Nebraska to be offixed.

Done at the Capitol, in the city of Lincoln, this the 30th day of March, in the year of Our Lord, Nineteen Hundred and Forty-five.

s Dwight Griswold

(STATE SEAL)
By the Govenor:
s Frank Marsh
Secretary of State.

To Renew your 1945 Subscription,.....
CALL HA-0800

McGILL'S —
BAR & BLUE ROOM
E. McGill, Prop.
2423-25 NORTH 24th St.
WINE, LIQUORS, and CIGARS
Blue Room Open 8 p. m. to 1 a. m.
Open for Private Parties from 2 to 7 p. m.
—No Charges—
WE SPECIALIZE IN MIXED DRINKS.
Free Delivery from 8 a. m to 1 a. m.
JA. 9411
WE CARRY A FULL LINE OF BONDED LIQUORS

"Time and Tide Wait on No Man"
NOW IS THE TIME TO GET YOUR SHOES REBUILT....
Quality Material and Guaranteed Quality Work"
LAKE SHOE SERVICE
2407 Lake Street

"IT PAYS TO LOOK WELL"
MAYO'S BARBER SHOP
Ladies and Children's Work
A Specialty
2422 LAKE ST.

HEADACHE IS SUCH A BIG LITTLE THING

ALL SET for a good full day's work when a nagging headache sneaks up on you. You suffer and so does your work.

Ready for an evening of relaxation and enjoyment—a pesky headache interferes with your fun, rest, enjoyment or relaxation.

DR. MILES
Anti-Pain Pills
usually relieve not only Headache, but Simple Neuralgia, Muscular Pains and Functional Monthly Pains.

Do you use Dr. Miles Anti-Pain Pills? If not why not? You can get Dr. Miles Anti-Pain Pills at your drug store in the regular package for only a penny apiece and in the economy package even cheaper. Why not get a package today? Your druggist has them. Read directions and use only as directed. Your money back if you are not satisfied.

THE NEGRO WORKER
A Magazine Owned, Edited, Published and Circulated by Negroes to serve the BETTER INTEREST of Negro Workers—Points the way to Success and Happiness—
Interesting and Inspiring
Subscription Price—
12 Issues—$1
FREE—With each year's subscription will be given "THE FIVE KEYS TO A FULL PURSE," the practical side of Money Handling that will make you a successful person.
Send your order today to
THE NEGRO WORKER
Box 278-B
Tuskegee Institute, Alabama

Acid Indigestion
Relieved in 5 minutes or double your money back
When excess stomach acid causes painful, suffocating gas, sour stomach and heartburn, doctors usually prescribe the fastest-acting medicines known for symptomatic relief—medicines like those in Bell-ans Tablets. No laxative. Bell-ans brings comfort in a jiffy or double your money back on return of bottle to us. 25c at all druggists.

RHEUMATIC PAINS?
Try ALLENRU with Lemon Juice

Men and women who suffer nagging aches and pains caused by Rheumatism, Neuritis, or Lumbago want to relieve such symptoms promptly. To get such relief . . . try ALLENRU! Mix 2 tablespoons of this fine medicine with one tablespoon of lemon juice in a glass of water. Untold thousands of folks use ALLENRU. Get ALLENRU today . . . 85c at any drug store.

Climax Tailor & Hat Cleaning
—SHOP—
—1837 NORTH 24TH STIEET—

We have installed some brand new Hat equipment. "For Better Service Try Us."
● Dry Cleaning & Pressing Well Done.
(Bring Your Hat with Your Suit)
—For Pickup Call JA-4117—
J. H. ANDREWS Proprietor

Vote For
CARL A.
JOHNSON
—for—
City Commissioner
● 18 years practical experience in City Departments
Member of American Legion and Veterans of Foreign Wars

(Political Advertisement) (Political Advertisement)

Black Eagle Herb Medicine For Weak Folks
If you suffer with weak back, Kidney, Bladder Gas, Constipation, Indigestion, Billiousness, Rundown Nerves, Cramps, Rheumatism, Loss of Womanhood, and Manhood, try this medicine. Send $2.00 for an 8 ounce bottle. We also ship C.O.D., postage and money order fee extra.
THE SPIRITUAL HEALTH GENIRE
121 N. 11th St. Phila., Pa.

SPOT JOBS!!
Do you need money right now? Pay every day in Armour's Cured Hide department. Lots of overtime, pleasant working conditions. Can also use part time workers.
Armour & Co.
28th and 'Q' Sts.
USES Referral Required