The WAITERS' COLUMN

By H. W. Smith
WE. 6458

The WAITERS' COLUMN

By H. W. Smith

The Waiters Club at 2409 Burdette invites everyone to spend a pleasant evening in a quiet way with your family and friends. No membership card required. Good order and polite service with a smile at all times.

The Regis Hotel and the White Horse Inn waiters are on the up and go at all times.

The Fontenelle Hotel waiters are tops on fine service.

The Hill Hotel waiters are in the running on service always.

The waiters at the Country Clubs are always out in front.

Read the Omaha Guide for all the news.

Bro. John Evans top man at the Rome Hotel.

The R. R.Boys are serving with a smile on wheels at all times.

The Blackstone Hotel waiters are going places and doing things on service.

The Paxton Hotel waiters are taking care of the service from A to Z daily.

Mr. Al Moss of the old school of roast beef knights is doing the honors on a private car and doing good.

Flush visit our friend Mr. Philips on Corby street and say hell-o.

Take out a membership in the N. A. A. C. P. today.

MT. MORIAH BAPTIST CHURCH

Rev. David St. Clair, Pastor

"In the beginning was the word and the Word was with God."

Attendance was very good throughout the day and the pastor brought his appreciative membership, visitors and friends soul stirring messages at both the morning and evening worship. Many good thoughts were brought forth that provided much food for serious meditation.

Prominent among these was that the Church is not a place of amusement, not a cafe or a place to appease one's appetite, but a place where one gets their mind on spiritual things.

Communion was given at the close of the evening worship. Again a good time, rejoicing in the God of our salvation was had by all.

Special effort for the month is the trip to Canaan.

Among those who are ill are: Sis. Gertrude Alexander of Kansas City, Kans., the daughter of Mr. and Mrs. J. L. Betts who underwent a major operation at the Immanuel hospital last Friday. At this writing, her condition was reported good.

Sis. Corrine Harris, who has been a house guest at the parsonage, left Monday morning for her home in Liberty, Mo.

Visitors and friends are always welcome to all of our services. Everybody is invited to come out and worship with us.

17-Year-Old Negro Youths Urged to Join These Warriors in U. S. Coast Guard

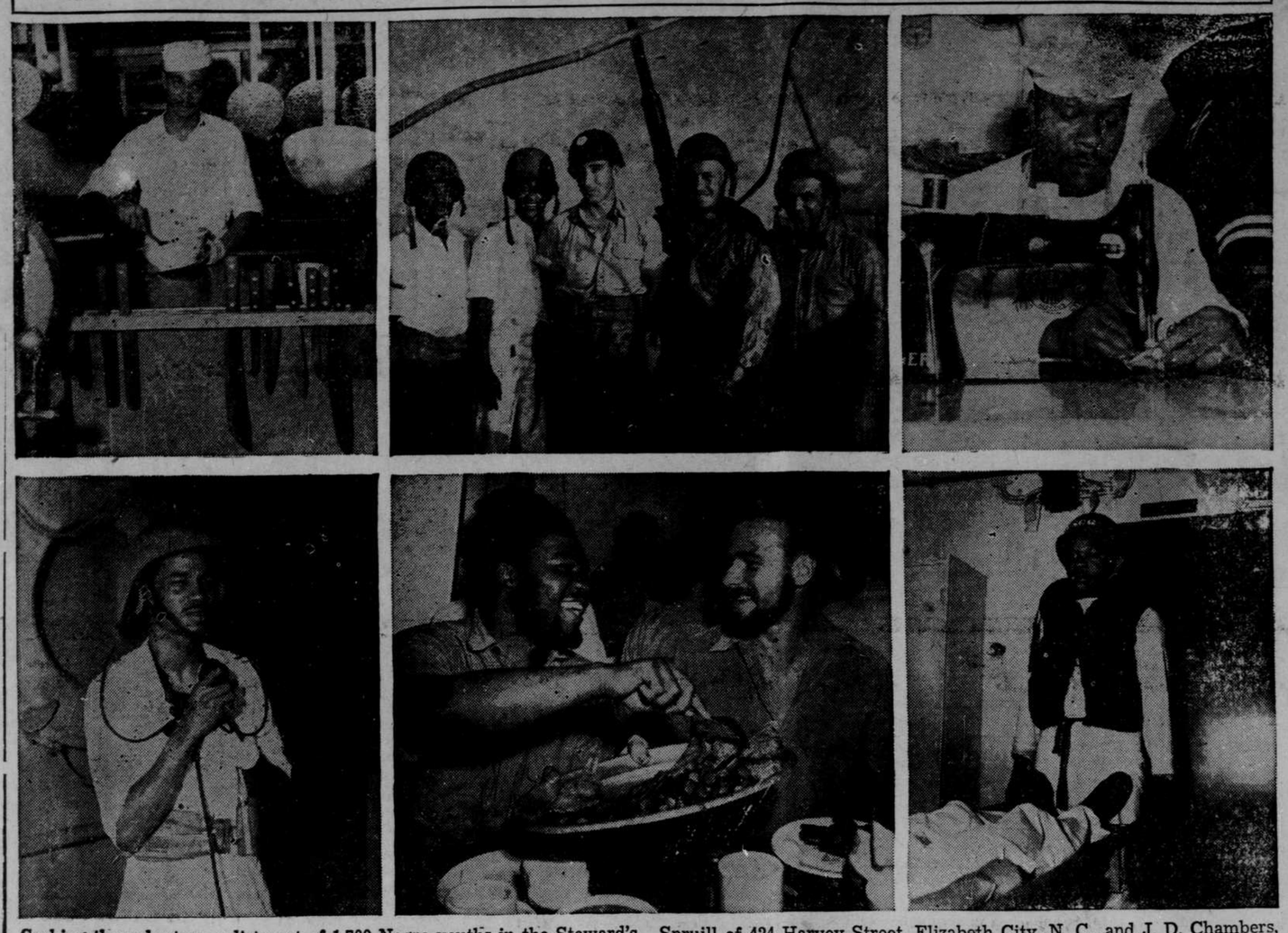

Seeking the voluntary enlistment of 1,700 Negro youths in the Steward's Mate Branch, U. S. Coast Guard Headquarters this week called attention to the fact that the 17-year-old volunteers in this branch will also get a crack at the enemy. At left (top and bottom) Coast Guardsman Browning Lutter, steward's mate third class, of 4401 South Parkway, Chicago, Ill., is shown making the flash change from galleyman to gun-talker when general quarters alarm is sounded aboard his Coast Guard assault transport somewhere in the South Pacific. At the right, Coast Guardsman Excell McGee, seaman first class, of 6222 Eberhart Street, Chicago, does a quick change from his job in his ship's tailor shop to his battle station as a stretcher bearer in sick bay. At top center, Steward's Mates James Spruill of 424 Harvey Street, Elizabeth City, N. C., and J. D. Chambers, 1766 Llewellyn Avenue, Baltimore, are shown with three other member of their 20 mm. anti-aircraft gun crew aboard a Coast Guard assault transport in the South Pacific. Below, two other fighting Coast Guardsmen, Coxwain John Wyatt (left), 3430 Hickory Street, St. Louis, Mo., and Gunner's Mate Sterling Parker, 513 South 6th Street, Camden, N. J., help themselves to generous portions when "Chow Down" rings over their combat cutter in the sub-Arctic. Seventeen-year-old Negro youths who want a real crack at the enemy were urged to visit their local Coast Guard Recruiting Offices immediately.

OFFICIAL U. S. COAST GUARD PHOTOS

CONDUCT—You have rights — But standing on the corner, whistling and passing ugly remarks at your women folk are not a part of them. Make your neighborhood a pleasure for any woman to walk down the street. Admire, yes, but no cracks.

Gallay One

NAACP PROTESTS DEWEY POOL—TAX AMENDMENT"

NEW YORK—Infoormed of Governor's Dewey's intention to pledge Republican Governors meeting in St. Louis, to abolish the Poll Tax by constitutional amendment, Walter White wired the Presidential nominee, "Permit us to reiterate that we have no faith in such a proposal and do not believe that the poll-tax will be eliminated in any measurable time by this method. Permit us to direct your attention to the fact that it requires a two-thirds vote of both houses of the Congress to pass a resolution for a constitutional amendment ad that it reqrires affirmative action by three-fourths, or thirty-six of the states, before a constitutional amendment becomes effective. What would happen to an amendment to abolish the poll-tax may be judged by the fact that the amendment to abolish child labor by this method was passed by the Congress more than two decades ago but to date only twenty-eight states have approved the child labor amendment. Any proposal of this sort can only aid the advocates of the poll-tax by relieving the pressure upon the Congress to enact legislation which competent legal authorities maintain that the Congress has the power to enact. We vigorously urge that the Governors endorse the anti-poll tax bill which passed the House of Representatives and which is now pending before the Senate and especially that the Governors unequivocally endorse cloture without which such legislation cannot be passed by the Senate because of filibusters."

Classified Ads Get Results!

Scrub Woman Wanted, part time work. K. B. Ice Cream Co., 30th & Cuming St., JAckson 9580.

2 Rooms for Rent and garages, 2807 North 24th St., WE. 2217.

FOR SALE—Piano, solid oak dining table and chairs, brass bed, complete, and quilting frame. Other furniture. WE. 6298, —2702 Decatur street.

WANT TO BUY—
Furniture of all kinds—dressers, beds, end tables, chairs and chest of drawers or complete home—apartment furnishings. Kettles and dishes. Sell us yours.
IDEAL Furniture Mart, 24th & Lake Street—WE. 2224

NEIGHBORHOOD FURNITURE & CLOTHING SHOP
BIG SALE—Overcoats, all sizes Shoes, No Stamps; Ladies Dresses Rugs, Beds, Gas Stoves and Oil Stoves.
"We Buy and Sell" —
TEL. AT. 1154 1715 N. 26th ST.

FUNERAL DIRECTORS
THOMAS FUNERAL HOME
2022 Lake St. WEbster 2029

24th and Lake Sts.
PRESCRIPTIONS
WE. 0609
DUFFY Pharmacy

STOP Scratching It May Cause Infection
For quick relief from itching caused by eczema, athlete's foot, scabies, pimples and other itching conditions, use pure, cooling, medicated, liquid D. D. D. PRESCRIPTION. A doctor's formula. Greaseless and stainless. Soothes, comforts and quickly calms intense itching. 35c trial bottle proves it, or money back. Don't suffer. Ask your druggist today for D. D. D. PRESCRIPTION.

Pile Sufferers Urged To Avoid CONSTIPATION
Hot Water and Kruschen Salts Before Breakfast. No Forcing! No Straining!
Here's amazingly effective way to moisten bowel contents and obtain more gentle "easy" movements. Every morning for 5 days, 15 minutes before breakfast, drink a glass of hot water to which one teaspoonful of Kruschen Salts has been added. Bowel contents become soft, moist, easier to expel. No need to strain and thus risk painful rectal irritation. Usually within an hour wastes are expelled smoothly and gently. Get Kruschen Salts at all drug stores.
Over 245 million bottles sold in the past 100 years—it must be good.

When in Lincoln
VISIT OUR.....
Ice Cream Parlor
Located between 18th & 19th on 'P' Street
Lincoln, Nebraska
"Music with your Refreshments"

Acid Indigestion
Relieved in 5 minutes or double your money back
When excess stomach acid causes painful, suffocating gas, sour stomach and heartburn, doctors usually prescribe the fastest-acting medicines known for symptomatic relief—medicines like those in Bell-ans Tablets. No laxative. Bell-ans brings comfort in a jiffy or double your money back on return of bottle to us. 25c at all druggists.

PAGE BOY WIGS
Improve your appearance. For style, glamour, attractiiveness, wear Page Boy Attachment. Price $2.89, 50c extra for gray hair. If COD. postage extra. We supply Wigs, Braids, Switches, Bobs, Curls. Write: National Hair Company, 254 West 135th St., New York, (30).

Meet Your Friends at
MYRTIS' TAVERN
—2229 LAKE—
formerly Rabes Buffett
BEER & LIQUORS
"Always A Place to Park"

BUY YOUR POULTRY AT THE NEBRASKA PRODUCE
2204-6 NORTH 24th ST.
Get the Best in Quality at the NEBRASKA PRODUCE
—LOWEST PRICE—
Phone WE. 4137

GREEN LANTERN CAFE
"THE HOME OF GOOD FOODS AND HOME OF GOOD PEOPLE."
Fresh Food, Strictly Fresh
—2116 North 24th—
JA-9275
Mr. E. Britt, Mgr.

SUBSCRIBE NOW!

FOR SALE
Post-War Opportunity —
Income property reduced for cash. Separate entrance and bath. Large, light apartment, always rented. Ample closet and yard space. Arched and French doors, built in cabinet, Kitchen insulated. Garage, driveway, large shade trees, large attic, suitable for apartments. Sorensen 2112 Miami St.

LAUNDRIES & CLEANERS
EDHOLM & SHERMAN
2401 North 24th WE. 6051
EMERSON LAUNDRY
2324 North 24th St. WE. 1029

Gross JEWELRY & LOAN CO.
Phone JA-4635
formerly at 24th and Erskine St.
NEW LOCATION—
514 N. 16TH ST.

WHEN NERVOUS HEADACHES PESTER ME I FIND THAT MILES NERVINE HELPS NERVOUS TENSION TO RELAX AND LEAVES ME CALM, SERENE

WHEN Functional Nervous Disturbances such as Sleeplessness, Crankiness, Excitability, Restlessness or Nervous Headache interfere with your work or spoil your good times, take
'Dr. Miles Nervine'
(Liquid or Effervescent Tablets)
Nervous Tension can make you Wakeful, Jittery, Irritable. Nervous Tension can cause Nervous Headache and Nervous Indigestion. In times like these, we are more likely than usual to become overwrought and nervous and to wish for a good sedative. Dr. Miles Nervine is a good sedative —mild but effective.
If you do not use Dr. Miles Nervine you can't know what it will do for you. It comes in Liquid and Effervescent Tablet form, both equally soothing to tense and over-wrought nerves. WHY DON'T YOU TRY IT?
Get it at your drug store. Effervescent tablets 35¢ and 75¢, Liquid 25¢ and $1.00. Read directions and use only as directed.

King Yuen Cafe
CHOP SUEY—
2010½ N. 24th St. JAckson 8576
Open from 2 p. m. until 3 a. m.
American & Chinese Dishes

READ The GUIDE

NORTH 24th STREET SHOE REPAIR
1807 N. 24th St. WE-4240
—POPULAR PRICES—
LOOK AT YOUR SHOES
Other People Do.

Wanted!
Burned, Wrecked or Dilapidated Cars and Trucks "Bring 'em in"
PARTS FOR CARS
CONSOLIDATED AUTO PARTS CO.
2501 Cuming St. Phone AT. 5656
Omaha

Use The Omaha Guide As A— Medium of Advertising

Thrifty Service
6 LBS. OF LAUNDRY BEAUTIFULLY LAUNDERED FOR ONLY 58c AND ONLY 7c For Each Additional lb.
This includes the Ironing of all FLAT WORK with wearing Apparel Returned Just Damp Enough for Ironing.
EMERSON - SARATOGA
2324 North 24th St. WE. 1029

Crosstown Dressmaking SHOP
—TAILORING & ALTERATIONS—
ATTENTION, LADIES!
You can get hand tailored suits, dresses, and slacks designed to suit your personality by an experienced Lady Tailoress. We Specialize in stout figures. Men and Ladies general repair work done. We also specialize in Tailored shirts.
Mable L. Williams, Proprietress...
—2022 NORTH 24th STREET—

Join the NAACP!