LOCAL NOTES

MT. MORIAH BAPTIST CHURCH
Rev. D. St. Clair, Pastor

The order of services are as follows. Sunday school 9:30 a. m. Morning worship 10:45 a. m. BTU. 6 p. m. Evenning worship 7:45. Midweek Prayer Service every Wednesday evening. Choir rehearsal every Thursday evening.

Morning and evening worship attendance good and spirit high. It seemed that all who weer present entered in the spirit of worship and a feast from on high filled the soul.

BTU. services were very good. The U group presented the program which was excellent. Brother Edward Beasly in charge of the program. The Christian Culture course as taught by the Pastor was exceptionally interesting.

Helping Hand Club meets Tues. evening Oct. 12th at the home of Mrs. Gaskin 2109 North 28th St. All members please be present.

Request program will be given by the choir the fifth Sunday evening. Everybody is cordially invited.

Brother Perry Taylor who has been confined to the hospital is now convalescing at his home 2865 Ohio Street.

Visitors are always welcome to all services.

Buy War Stamps & Bonds!

We regard your trust as sacred and endeavor to serve as we would be served. Our ability to serve you comes from years of training and experience.

THOMAS FUNERAL HOME
Tel. WE. 2022
2022 LAKE ST. Omaha, Nebr.

THE ART OF GOSPEL SINGING TAUGHT BY THELMA S. POLK.....

DIRECTOR ZION BAPTIST CHURCH CHORUS

Thelma S. Polk, teacher of Gospel Music, has been chosen Pianist Director for the Gospel Chorus at Zion Baptist Church.

Mrs. Polk, a native of Chicago, comes to Omaha very much prepared in this line of work having served in Union Baptist and a number of other prominent churches in her home town.

OPENS STUDIO

The Rev. S. K. Nichols, uncle of this fine young woman, has opened for her a studio at 2424 Erskine street, where she will teach Gospel Singing exclusively. For information CALL JA-3229.

CAN'T YOU SLEEP?

WHEN the stress of modern living gets "on your nerves" a good sedative can do a lot to lessen nervous tension, to make you more comfortable, to permit restful sleep.

Next time a day's work and worry or a night's wakefulnesss, makes you Irritable, Restless or Jumpy—gives you Nervous Headache or Nervous Indigestion, try

Dr. Miles Nervine
(Liquid or Effervescent Tablets)

Dr. Miles Nervine is a time-tested sedative that has been bringing relief from Functional Nervous Disturbances for sixty years yet is as up-to-date as this morning's newspaper. Liquid 25¢ and $1.00, Effervescent tablets 35¢ and 75¢. Read directions and use only as directed.

Elk News

IROQUOIS LODGE No. 92

Iroquois Lodge No. 92 closed the Third War Bond drive Saturday night at 12:00 p. m. with the committee making the driving finish. Exalted Ruler Charles Davis is very pleased to know that the colored citizens of Omaha, Nebraska, are answering the call for any evergency that will help to win the war. This was the first time that a committee of this kind was formed to do the job, and it was well done. By the Committee of the Elks Brother in which the pictures and names are above, this lodge of Elks never say quit because their job is never finished. The total of $9,255.00 wa spaid to this lodge for Wra Bonds, and $575.00 for Stamps, and th eCherokee Temple No. 223 had a never tiring staff of ladies always on the job day and night. Daughter Ruler Clara Campbell is very pleased with the sale drive of this temple. Iroquois Lodge thanks all good loyal citizens for the way they accepted the members of this committee when they were called on to buy Bonds. Iroquois Lodge extends an invitation to you to visit their club rooms. When traveling stop in Omaha for a rest period with lodge meeting night 1st and 3rd Wednesday of each month.

Keep Them Flying!

Many members of Iroquois Lodge are r porting for Duty in the armed forces October 11th. The lodge wishes them an early return and success in every manner. There are many members on the Honor roll at present. Let's not forget in order to help those that are leaving, and look for an early return we must buy bonds and more bonds To Keep Them Rolling.

While strolling about the campus of the Iroquois Lodge drill gronud I find that the Ralph Bates Marching Club No. 367 has began their winter training for the coming season of Spring and Summer, in and out of the city practice. With Captain Herbert Richardson and Ernest Richie toiling very hard to have a crack team no one can beat. The boys are in fine condition. Col. Amos Thomas intends to have dress rehearsal and inspection of uniforms very soon.

There are rumors around that Col. Amos Thomas is planning a short trip through Iowa. His intentions are of forming a new Marching Clubs and units, and make inspection of such clubs in which he is very much interested.

WEEK END VISITORS

To the Iroquois Lodge No. 92, came daughters from the Golden Rod Temple of Lincoln, Nebraska, they were the following:

Mrs. Anna May McWilliams, Mrs. Margie Hightower, and Mrs. Hazel Sherrie. When asked by the reporter for an interview of their visit all said they were enjoying their trip.

PAST EXALTED RULER COUNCIL NO. 68

The Past Exalted Rulers Council No. 68 held one of the old time box lunch dinners September 30th, giving much pleasure and amusement for the public. With lunches selling above the ceiling price, and orchestra music furnished while the auctioneer taken drinks of water between selling periods. The Auctioneers of old standing were: Brother Roy White, Chief Antler, Brother Leonard Norris, Cashier, and Col. Amos Thomas, Messenger.

FORMER HOUSE COMMITTEE

Former House Committee chairman Curtis Jones who is now in the aermy has made good in ranks. He was back on a short leave, and is now in California stationed at a post there, but lately it was heard he was in New York City. The lodge all send him greeting and are hoping him to be back soon. Curtis Jones is a master sergeant and a very fine one and well liked by his fellowman and Brothers.

FIGHT ON DELINQUENCY IN HARLEM IS STARTED AT COST OF $285,000

New York, Oct. 4 (ANP) A proposed fight on delinquency in Harlem at a cost of $285,000 and a two-year study, had been undertaken by the board of education, in cooperation with the New York foundation.

The 5,000 elementary and junior high school pupils involved in the project will provided with an enriched program and an effort will be made to bring the school and program provides for the services of psychologists, psychiatrists, social workers and recerational leaders in each school.

The project, which will embrace social welfare education, recreation and public health, will be financed jointly by the New York foundation and the school board. The foundation will contribute $60,000 a year, while the board will give $80,000. The Hofheimer foundation is to contribute $5,000 for the first year.

The project which is destined to be the biggest thing of its kind has as its main purpose the utilization of all of the facilities of the school and community. It calls for keeping the school open evenings, providing after school and Saturday recreational facilities, additional welfare and teaching personnel, means for bettering parent-school relationships and adjustment to individual child needs.

Dr. Frank J. O'Brien, associate superintendent of schools, is chairman of a joint advisory council for the Harlem project with Dr. Marion Kenworthy of the New York School of Social Work, vice chairman, Dr. Ernest G. Osborne of Teachers College will be the active director of the work.

BACK HOME

The lovely Miss Dolliene Morris of 3016 Burdette St., daughter of Mrs. Florence Morris is back in the city after a visit in Sunny California where she visited friends and relatives.

MRS. COLE HOME

Mrs. Jasper Cole, well known beautician here, has just returned from California where she had been visiting with her daughter Ethel.

MRS. MYRTLE CHAMBERS DIES

Mrs. Myrtle Chambers 2523 Decatur Streets, age 57 years, died Sunday morning at a local hospital after an extended illness. Mrs. Chambers had been a resident of Omaha for 30 years and was a member of Mt. Calvary Community Church. She is survived by a son, Mr. Primus Chambers Portland Oregon, sister, Mrs. Blanche Shipman, brother Mr. Truman Ellis, both of Omaha and other relatives. Funeral services were held Monday afternoon from The Thomas Funeral Home with Rev. Roy Johnson officiating with burial at Forest Lawn cemetery.

MR. ROBERT McCORKLE

Mr. Robert McCorkle, age 67 years, of 524 North 15th Street, died Saturday at his residence. Mr McCorkle had been employed by the Omaha and Council Bluffs Street Railway Company, for 30 years and had been a resident of Omaha for 40 years. He is survived by one brother, Mr. A. L. McCorkle, of Fort Dodge, Iowa, four sisters, Mrs. Sarah Thomas of Detroit, Mich., Mrs. Ida Thomas, Mrs. Minnie Trice, Mrs. Larcy Hart all of Henderson, Tenn. Funeral services were held Thursday afternoon from The Thomas Funeral Home with Rev. A. Thomas and Rev. E. Livingston officiating.

TO LECTURE

At the First Church of Deliverance, 2124 North 24th St, Professor Harry Thomas of Buffalo, N. Y. will lecture on Spiritual Science and Spiritual Realization.

Professor Thomas is a teacher of Psychs Sciences, mental elimination. All are welcome to these services.

Private consultations at the Church each day from 3 pm. to 9 pm. Advice of all questions.

NEW RECRUITS

Two new naval recruis from Omaha, Nebraska and stationed at Great Lakes Naval Training base, in Illinois are Frank L. Lloyd, 20, 2121 1-2 Wirt St., and Bert Tate, 17, 1201 North 27th St., both of this City.

TIME AND TIDE WAIT ON NG MAN—NOW IS THE TIME TO GET YOUR SHOES REBUILT.
Quality Material & Guaranteed Quality Work
FREE DELIVERY
Call AT. 7060
The LAKE SHOE SERVICE
J. L. TAYLOR, PROP.

WHEN YOU BRING OR SEND DRY CLEANING
SEND ALONG A HANGER WITH EACH GARMENT, PLEASE.
If You Have More Hangers Than You Need, We Will Buy Them.
EDHOLM & SHERMAN
2401 NORTH 24th STREET
—PHONE WEbster 6055—

RABE'S Buffet
for Popular Brands of BEER and LIQUORS
2229 Lake Street
—Always a place to park—

Wanted!
MAN & WIFE
TO WORK IN PRIVATE HOME
(FAMILY OF THREE)
OFF THURSDAYS ALL-DAY, AND SUNDAY AFTERNOONS
Will Pay $150.00
PER MONTH SALARY
CALL WA-9051

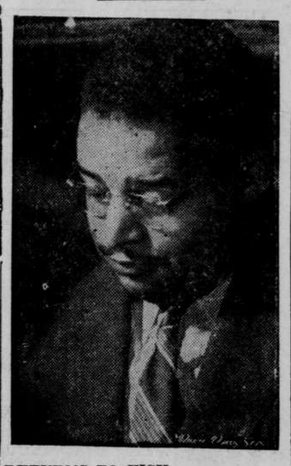

RETURNS TO FISK

Cincinnati, Ohio—Giles A. Hubert, who resigned last week as assistant to the idrector of the Rural Rehabilitation Division of the Farm Security Adminstraton, Washington, DC., to return to his post as professor of economics at Fisk University. Mr. Hubert will maintain connection with FSA. as consultant, according to the U. S. Department of Agriculture His office was situated here. (Bress Photo Service.)

NEGRO ARMY REJECTIONS LIES IN INADEQUATE EDUCATIONAL FACILITIES SAYS COLONEL JOHNSON

Back at his desk in the headquarters of the Selective Service System after 32 days absence, Colonel Campbell C. Johnson, executive assistant to Selective Service Director Major General Lewis B. Hershey, had, (1) completed a 3400 mile tour of Army induction stations from North Carolina to Louisiana, (2) been promoted from lieutenant colonel to colonel.

On his tour of induction stations, Colonel Johnson sought answers to these questions: Why the high rate of Negro rejections for failure to pass the Army's minimum intelligence standards?..Why the low percentage of those meeting the Army's physical requirement standards?

When interviewed, he had this to say: "I concluded my tour with the conviction that the root of the trouble lies in the inadequate educational facilities available to Negro youth, which results not only in lower intelligence but also in lower standards of health as a direct consequence.

"Negro youth must be given a chance. Because they have not been given equal opportunities for learning, the Army is paying the penalty. However, the Selective Service has managed, despite these handicaps, to recruit eligible youths to the extent that today Negroes comprise above 10 percent of the men inducted into the armed through the Selective Service System.

Colone Johnson, a graduate of Howard University, is a member of the Board of Parole of the District of Columbia and of the bar of the District of Columbia and of North Carolina. His rise in rank began in 1917 whe nhe was promoted to first lieutenant of Infantry; by October 1918 he had risen to the rank of captain, becoming a major in September 1929. Promoted to Lieutenant Colonel in 1942, he received his latest elevation on September 21, 1943.

Captain Benson D. Mitchell is assistant to Colonel Johnson. He is a graduate of Howard University and was assigned to the Selective Service System in June 1942.

"IT PAYS TO LOOK WELL"
MAYO'S BARBER SHOP
Ladies and Children's Work A Specialty
2422 LAKE ST.

NORTH 24th STREET SHOE REPAIR
1807 N. 24th St. WE-4240
—POPULAR PRICES—
LOOK AT YOUR SHOES Other People Do.

Suggestions For A Negro Business---

Business must go on now as well as after the war. We should have controlling of the minds now and this will be an easy way through centarlizing control of businesses, and since every man has been for himself before, it is now time for our group to get together in brotherly love and in cooperating with one another. Let's make our every penny count toward this effort today among the many things needed to gain a toe-hold on this problem of full and fair employment for everyone.

VIRGIL BAILEY,
1716 North 26th St.

THE WAC'S GAVE A "BALL" FOR THEIR MAJOR

Fort Desmoines—Major Harriet M. West, WAC (5th from left) of the Office of Inspection and Control, Washington, DC., first WAC to wear the gold oak leaf, is shown with members of the cmmittee which arranged a party in her honor at Fort Desmoines, Iowa. Left to right are Sgt Odessa Bryant, Chicago; Pfc Bertha Huggins, Birmingham, Ala.; Capt. Davey Johnson, Charlotte, NC.; Pvt. Velma Ector, Nashville, Tenn.; Major West, Pfc. Sybil Payne, Jacksonville, Fla.; Capt. Mildred Davenport Carter, Boston, Mass., Special Services Officer at Fort Desmoines; Pfc Maudrie Walton, Fort Worth, Texas; Sgt. Ruth Miller, Salisbury, NC., Sgt. Florence Greenspan, New York City; Lt. Alice Mc Alpine, Springfield, Mass., director of the Band Detachment at the Center. (Press Photo Service)

EDWARD P. JONES JR. MARRIES

Chicago,—The youthful and beautiful Courtney Smith was wed to Edward (Petey) Jones, Jr., here last week, it was announced by Mr. and Mrs. E. P. Jones, Sr., and Mrs. Joearsene Smith, the couple's parents. The quiet ceremony with only members of the family attending, was climaxed by a nightery celebration. The former Courtney Smtih was an Englewood High School graduate while young Jones spent several semesters at the exclusive Vermont College, in Montpelier, Vermont. The Jones-Brothers, Inc., of which Edward P. Jones Sr., is president, operates a number of businesses here, among which are Ben Franklin Store, Hawthorne-Mellody Dairy Depots, Vienna Bath House and Grove Hotel.

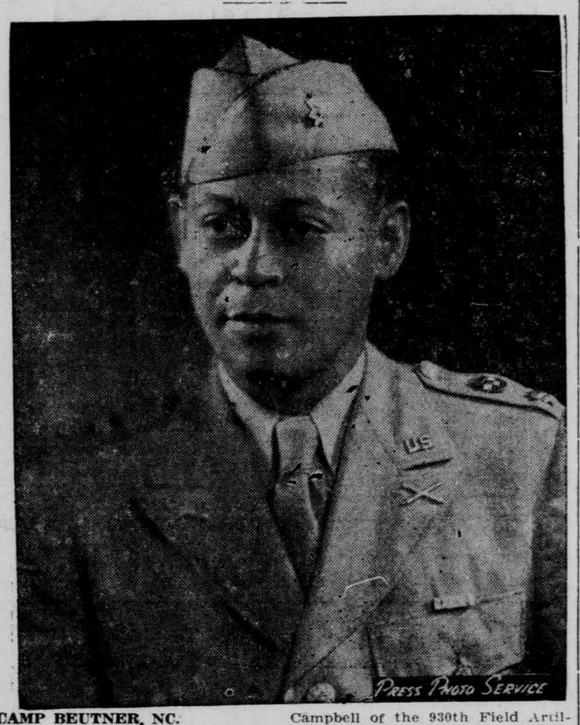

CAMP BEUTNER, NC.

Durham, NC..Major Kenneth Campbell of the 930th Field Artillery, Battalion, located here, is back from a short furlough during which time he visited his wife and friends in Chicago and he also witnessed induction of his son, Leonard into the Navy. Major Campbell was formerly a Chicago Deputy Vehicle Tax Commissioner and President of the 5th Ward Regular Democratic Organization, in the same city. (Press Photo Service.)

Dynamite

(by H. GEORGE DAVENPORT).

BUY MORE WAR BONDS!

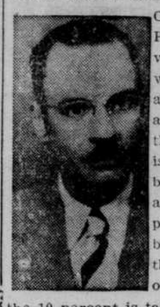

Chicago, Illinois, (Press Photo Service) The third war bond campaign is on. There are some who think it is foolish to purchase bonds. There are others who purchase these bonds because they are working on war jobs and the 10 percent is taken out of their pay. Then there are others, who, because of th treatmnt of Negroes in this war, think it is smart to refrain from buying bonds. After this war, bonds will be safe as the government. If you can spare the cash and it does not inconvenience you to purchase bonds, invest your money in the safest thing this government has: "WAR BONDS." In the last war this writer bought some of those LIBERTY BONDS because he had a few hundred dollars cash. In 1922 an emergency arose where the sum of $200 was needed to transact a little business deal. After exhausting every other avenue of raising this sum, these bonds were cashed in and the deal was put through.

Principally due to the fact that these bonds were available we were enabled to bridge a gap which eventually kept our business intact. To this day we have never forgotten the incident. We also learned in conversing with someone who is in on the know; that too many people, who think it is smart, are cashing in their bonds as fast as they are in their possession. If ever a law is passed that will compel every one to save, by purchasing bonds (and it will come or something similar), the Negro will be the greatest beneficiary, because by nature he is the greatest money waster in this country. There are times when we might need ready cash due to sickness or death, but there is no need to cash every bond just because you are allowed that privilege. When automobiles were rationed, some Negroes had a good opportunity to save money, now whiskey is being rationed, another chance to say bonds; if some of you could live on $18.00 a week less than 2 years ago, why can't you buy at least a $18.00 bond each week? Billions and billions of dollars are being spent. Taxes will mount in proportion, when this war is over and it will end some day. Have a little nest egg put away so you can live easy until the wheels of prosperity get going again. People with large families will find it impossible to save, but there are thousands who are earning more money than ever before in their natural lives, so why not invest? If not for your country's sake, buy bonds for your own sake and make your future secure. In passing — buy bonds and keep them. Do not cash your bonds unless you have found it impossible to get money any other way—BONDS ARE AS SAFE AS YOUR GOVERNMENT.

Johnson Drug Co.
2306 North 24th
FREE DELIVERY
We. 0998

Keep them in Your MEDICINE CABINET
Alka-Seltzer
Try Alka-Seltzer for Headache, "Morning After" Aching Muscles, Acid Indigestion. Pleasant, prompt, effective. 30¢ and 60¢.
ONE A DAY VITAMIN TABLETS
High Vitamin potency at low cost—ONE-A-DAY Vitamin Tablets. A and D tablets in the yellow box—B-Complex tablets in the grey box.
DR. MILES NERVINE
For Sleeplessness, Irritability, Headache, and Restlessness, when due to Nervous Tension. Use only as directed.

Use The Omaha Guide As A— Medium of Advertising

HAIR & SCALP TREATMENT

USE THIS SPECIAL OFFER $1.00
3 Items
HAIR POMADE 50¢
SCALP CREME 50¢
BRILLIANTINE 50¢
$1.50
NO MORE IRON-BURNT, BROKEN, UNRULY HAIR.
Send No Money! Pay Postman $1.00 Plus - Postage on Delivery . . . Send Your Order Today.
SATISFACTION GUARANTEED
Jessie Kare Beauty Products Co.
807 5th Ave. (Rm. 905) New York City

HIGH JOHN The CONQUEROR HERB TONIC

SPECIAL OFFER FOR MEN
FOR SUCCESS in love or business, you must be strong, vigorous, alive! Nature demands this of you. If you're run-down and lack pep, it is within your power to regain your health. High John Medicine Tonic, for years has helped numbers of people. It is quick-acting, containing concentrated High John the Conqueror root, with other valuable medicines. You can try this tonic for 7 days, on a money-back guarantee. Send no money. Just mail your name and address. Pay only $1 plus postage on delivery. Use as directed for a week. If you are not completely satisfied, your dollar back. Write NOW!
LEE COMPANY
198 Henry St., Dept. S, New York, N. Y.

PAIN?
Relieve the MISERIES OF RHEUMATISM, ARTHRITIS, SCIATICA, LUMBAGO. Take SULPHUR BATHS, NATURE'S own remedy. The DOCTOR'S way to bring soothing SULPHUR BATHS right in your own home. WHY put up with ACHING JOINTS, PAINFUL MUSCLES, THROBBING NERVES any longer. Numbers of MEN and WOMEN have found success in NATURE'S way to bring relief. Made for those who want the best and are willing to pay for it. Just send your name and address, upon arrival pay the postman $2 plus postage for your powerful treatments with full directions.
LEE COMPANY
198 Henry St., Dept. S, New York 3, N. Y.

PILES GET SPEEDY RELIEF FROM ITCH AND BURN
THEN WALK AND SIT IN COMFORT
Use Poslam—the CONCENTRATED ointment—as thousands have. The oily base HOLDS Poslam's medication on the smarting skin to cool and soothe that agonizing itch and burn. Sold from coast to coast for 35 years. Ask your doctor. Only 50c, all drug stores.
POSLAM

Acid Indigestion
Relieved in 5 minutes or double your money back
When excess stomach acid causes painful, suffocating gas, sour stomach and heartburn, doctors usually prescribe the fastest-acting medicines known for symptomatic relief—medicines like those in Bell-ans Tablets. No laxative. Bell-ans brings comfort in a jiffy or double your money back on return of bottle to us. 25c at all druggists.

Mix Lemon Juice AT HOME TO RELIEVE RHEUMATIC PAINS
Money Back—If This Recipe Fails
Good news travels fast—many of the thousands of folks who now take lemon juice for rheumatic pain—have found that by adding two tablespoonfuls of Allenru to one tablespoonful of Lemon Juice in a glass of water, they get faster relief for the aches and pains caused by rheumatism, lumbago.
It's no surprise either, for Allenru is a 15 year old formula to relieve rheumatic aches and pains. In fact—if it does not help—your money back. What could be fairer? Get Allenru today at any live druggist. Only 86 cents—Do it Now.

CONSTIPATED?
Don't Force! Don't Strain—Thus Risking Hemorrhoids
TRY THIS FOR 5 DAYS
Here's one right and proper way to moisten hard dry passages and obtain more gentle "easy" movements. Every morning for 5 days, 15 minutes before breakfast, drink a glass of hot water to which one teaspoonful of Kruschen Salts has been added. While you are eating breakfast the hot water and Kruschen will be feeding moisture to those hard, dry passages. They become soft, moist, easier to expel. No need to strain and thus risk painful rectal irritation. Usually within 30 minutes wastes are expelled smoothly and gently. You feel gloriously fresh again. Be sure to follow the simple easy directions. Don't delay—you can get Kruschen Salts at any drug store.

It isn't TABOO any more for girls to know these truths

Girls today can be grateful that some subjects are discussed more frankly than they used to be.

That's one reason why thousands of women have come to know about CARDUI's 2-way help. Some take it as directed, three days before "their time" to help relieve periodic pain due only to functional causes. Others take it as a tonic to stimulate the appetite and aid digestion by increasing the flow of gastric juices, thus helping build up strength and energy for those demanding days to come.

A 62 year record says CARDUI may help. Try it, won't you?

FREE ALL COVERAGE INSURANCE POLICY
TO ALL OUR READERS—FOR A LIMITED TIME ONLY
Here at last is a special low-cost, all-coverage policy with benefits up to $1500.00 for death, $1500.00 for dismemberment, Hospital, Doctor and Ambulance Fee Benefits and even a $100.00 emergency allowance included for every policyholder, all as provided for in your FREE policy. Read it in the privacy of your home. No obligation.

READ IT IN YOUR OWN HOME
QUICK CASH WHEN YOU NEED IT MOST!
You never know when tragedy might strike. Accidents are more common than you think. Play safe. Let Independence Insurance give you quick cash to help pay those many bills. No waiting period. No red tape. No delays. Mail coupon today.
PREMIUM 1c A DAY • NO MEDICAL EXAMINATION
Last year one person in every 14 was painfully disabled thru accident. We never know who'll be next. A whole year's premium only $3.65—a penny a day—less than one day's stay in a hospital. No increase in rates. No doctors' examinations. We take your word. No matter how old or where you work, apply today.
BIG, STRONG RELIABLE INSURANCE
You deal direct—save agents' commissions. Remember, there are thousands and thousands in U. S. Government Bonds back of Independence policies. Your regular full-size policy sent postpaid if you act now.
SEND NO MONEY—NO OBLIGATION
INDEPENDENCE INSURANCE CO. Dept. 11, LOUISVILLE, KENTUCKY
NO AGENT WILL CALL
Please send my Independence policy for FREE inspection at once. No obligation of any kind.
Name..... Date of Birth.....
Address.....
City..... State.....
MAIL COUPON TODAY