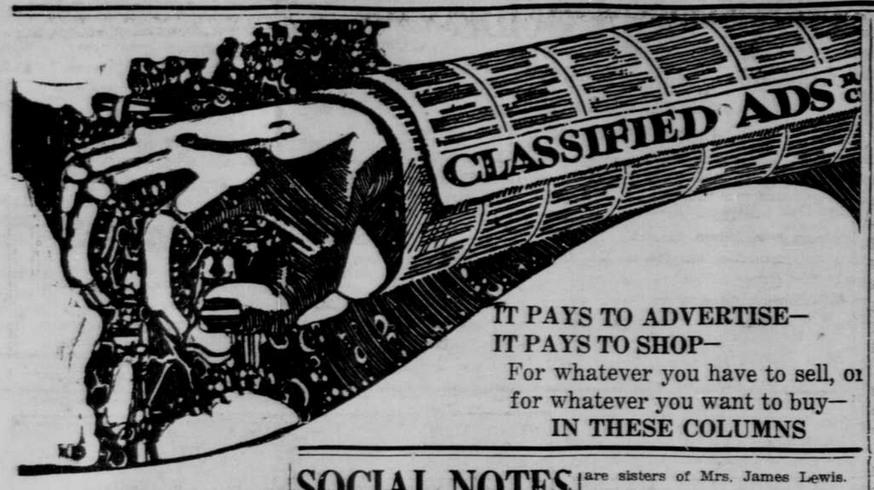

IT PAYS TO ADVERTISE—
IT PAYS TO SHOP—
For whatever you have to sell, or
for whatever you want to buy—
IN THESE COLUMNS

RELIABLE INFORMATION
HOW TO GET A JOB
25c Postpaid
DR. A. McDONALD P.O. Box 130
Alexandria, La.

RYAN & SON NURSERY STOCK AND SEED
1509 CAPITOL AVE. HA. 4940
COMPLETE LINE OF SHRUBS, TREES AND ROSES.

ROOMS, APTS FOR RENT

Furnished room for Rent WE. 2217

Room For Rent 2807 North 24th St., WE. 2217.

FURNITURE FOR SALE, 2721 Hamilton St., Phone WE. 2306.

LAUNDRIES & CLEANERS

EDHOLM & SHERMAN
2401 North 24th WE. 6055

EMERSON LAUNDRY
2324 North 24th St. WE. 1029

WANT TO BUY—
Furniture of all kinds—dressers, beds, end tables, chairs and chest of drawers or complete home—apartment furnishings. Kettles and dishes. Sell us yours.
IDEAL Furniture Mart, 24th & Lake Street—WE. 2224

FUNERAL DIRECTORS

THOMAS FUNERAL HOME
2022 Lake St. WEbster 2022

Join—Reliable Friendship Club—For Marriage, Friendship, or Measure. Send Dime for membership blank. H. Brookes, 317 Wendell, Chicago, Ill.

Acid Indigestion
What many Doctors do for it
When excess stomach acid causes gas, sour stomach or heartburn, doctors prescribe the fastest-acting medicines known for symptomatic relief—medicines like those in Bell-ans Tablets. Try Bell-ans yourself, at first sign of distress. They neutralize acid, relieve gas, and bring comfort very quickly—get one not a laxative! Only 25c, at drug stores. If your very first trial doesn't prove Bell-ans better, return bottle to us and get double your money back.

New Line of Good Used Furniture Consisting of Dressers, Baby Beds Porch Furniture, also Good Assortment of Clothing.
BENEFIT SHOP, 711 S. 16TH AT. 5519

Asthma Mucus Loosened First Day
For Thousands of Sufferers
Choking, gasping, wheezing spasms of Bronchial Asthma ruin sleep and energy. Ingredients in the prescription Mendaco quickly circulate through the blood and commonly help loosen the thick strangling mucus the first day, thus aiding nature in palliating the terrible recurring choking spasms, and in promoting freer breathing and restful sleep. Mendaco is not a smoke, dope, or injection. Just pleasant, tasteless palliating tablets that have helped thousands of sufferers. Printed guarantee with each package—money back unless completely satisfactory. Ask your druggist for Mendaco today. Only 60c.

Mix Lemon Juice AT HOME TO RELIEVE THE MISERIES
Money Back If This Rheumatic Recipe Fails
Good news travels fast—many of the thousands of folks who now take lemon juice for rheumatic pain—have found that by adding two tablespoonfuls of Allenru to one tablespoonful of Lemon Juice in a glass of water, they get faster relief for the aches and pains caused by rheumatism, lumbago.
It's no surprise either, for Allenru is a 15 year old formula to relieve rheumatic aches and pains. In fact—if it does not help—your money back. What could be fairer? Get Allenru today at any live druggist. Only 85 cents—Do it Now.

The TESTIMONY of THOUSANDS:

It's the HOTEL THERESA When in NEW YORK any season of the year
7th Ave. at 125th St.
...in the Heart of Harlem
300 spacious, all outside rooms; luxurious suites. The beautiful Orchid Room for dining; cocktail lounge and bar; the lovely Mezzanine for relaxation. Ideal atmosphere for rest, study, and comfort.
Large rooms with private bath
$2.00 Single—$2.50 Double and up
Without private bath
$1.50 Single—$2.00 Double and up
WALTER W. SCOTT, Manager
HOTEL THERESA
7th Ave. at 125th St., New York City

SOCIAL NOTES

PASTORS' WIVES "SAY IT WITH FLOWERS"

With each member bringing a bouquet of fresh flowers, the Interdenominational Pastors' Wives Council carried out a unique feature of the day's program on Wednesday, May 6, when the group met with Mrs. Oda L. Misey, 2904 North 28th St. The arge bouquets thus assembled were presented to Mrs. Katherine Wjiams, a member who is still convalescing ot a local hospital; the mother of Mrs. Mosely ,the hostess, also received a gift of flowers.

Other numbers on the program: roll call, "Musical Quotations" (the singing of favorite hymns); devotions, Mrs. Mary Reynolds, chaplain; "The Technique of Spiritual Power", Mrs. Mannie Johnson.

Mrs. Claro Williams, president, was elected as representative to the Baptist District Association which convenes at Poradise Baptist church.

The next meeting will be with Mrs. Hazel Reynolds, 2881 Miami, on May 26.

Mrs. Clara Williams, President.

BUSY BEE CLUB

The Busy Bee Club of Clair Methodist Church will meet Wednesday evening, May 20th at 2230 Willis at 8 o'clock. Ask all members to be present. Mrs. Henry, hostess, Mrs. Beauford, Pres., Rev. C .C. Reynolds Pastor, Mrs. McDonald, Business Manager.

MOTORED TO OMAHA

Mr. and Mrs. Ed Russell, Mrs. Ernest Rhinehart daughters Miss Jacqueline and Miss Bobby Jean of Manhattan, Kansas, mootred to Omaha and spent the past week end visiting relatives and friends.

Mrs. Russell and Mrs. Rhinehart are sisters of Mrs. James Lewis.

Mr. Russell is a brother of Mrs. Anna Graves and uncle of Mrs. Mildred Thomas. After a pleasant week end the visitors returned home the first of the week.

MRS. SARAH RATLIFF NORTH PASSES

Mrs. Sarah Ratliff North, age 65 years, 4116 Patrick Street, died May 7th at a local hospital. Mrs. North had been a resident of Omaha for forty years and was a member of Zion Baptist Church. She is survived by her husband, Mr. Frank E. North, three daughters, Mrs. Alvada Davis, Mrs. Gladys Gordon, Mrs. Josephine Brown, one son Mr. Valder Ratliff, two step sons, Mr. Eugene North. Detroit, Mich., Mr. Theodore North, one sister Mrs. Hattie Marshall, one brother, Mr. Jasper Gustin all of Omaha.

Funeral services were held Monday afternoon from Zion' Baptist Church with Rev. F. C. Williams officiating. Burial Forest Lawn Cemetery. Arrangements by The Thomas Funeral Home.

MUSE DRAMA GUILD TO PRESENT THREE ACT PLAY AT URBAN LEAGUE MAY 29, 1942

After a successful season of one act performances, the Muse Drama Guild closes the season with a three act comedy, "George and Margaret" by Gerald Savory at the Urban League Auditorium, Friday, May 29.

"George and Margaret" lives up to the reputation of current English humor for amiability and mildness. The New York Sun critic said this about the play: "It tickles as it goes—you will laugh your throat sore—it blooms engagingly." The New York Journal and American said: "It wil take a good play to raise that much laughter again and good luck to equal the amiable, irrevelevant but unfailing merriment of 'George and Margaret'."

Dedicated to the principle that everything is for the best, it revolves around a crazy but comfortable family of five. Mother Alice, played by Mrs. Doreene Holliday, is a congenital fuss budget. Father Malcolm, portrayed by Mr. Saybert C. Hanger, is so absent-minded he verges on the sublime. Daughter Frankie,ac ted by the attractive Miss Doris Ware, suffers from youthful restlessness. Mr. Richard Lewis, who has attracted attention at the Community Playhouse with his portrayal of bit parts, acts in the role of Brother Dudley and quotes literature at odd moments. Brother Claude, who does sitting up exercises and builds houses, is played by Mr. Jesse Carter, another promising young actor. Clouds gather over the breakfast table when Gladys, the maid ,portrayed by Mrs. Floy Southard, is found crying near the sausages and Frankie reports she saw Claude acting suspiciously. Mr. R. Carter in the part of Roger Frampton furnishes the heart interest for Frankie. Raymond B. Gordon has a surprise part to portray.

THE WRONG BABY

On Friday evening May 22 Mrs. Radell Reagan will sponsor a musical program entitled "The Wrong Baby". at Clair Chapel Methodist Church 22nd and Miami St. Admission 20cts. Come out and enjoy a very fine program.

MT. MORIAH BAPTIST CHURCH

Rev. David St. Clair, Pastor,
F. Burroughs, Reporter

Installation services were in order all the week. Various churches with their Pastors, officers, choirs and membership were present. These services reached their climax Sunday afternoon at 3 o'clock.

Bethel choir sang and Rev. W. M. Clayton preached. Rev. Carter Pastor of New Hope Baptist Church delivered the charge to Rev. St. Clair. At the evening worship period the officers of the church were installed.

Monday nigt was the reception for the Pastor and his wife. Mrs. St. Clair was lovely in a black crepe gown with a gardenia corsage. Rev. St. Clair was attired also in black. Remarks or short talks were made by the heads of the auxillaries. A beautiful bouquet of flowers was presented to Mrs. St. Clair by Mrs. Lewis. The keys to the church and a purse were prtsented to the Pastor by Deacon J. L. Betts. Among the many guests present was Mrs. V. O. Jones wife of our former pastor.

CHURCH OF THE LIVING GOD
Motto CWFF.
-1906 North 24th Street
Rev. S. K. Nichols, Pastor
Rose Marie Oliver, Reporter

Sunday school	9:45
Morning Service	11:00
YPPU	5:00
Bible Band	6:00

Sunday throughout the day was grand. Our pastor preached a inspiring Mother Day Sermon. It was a rather sad day.

3 P. M. we was favored with a Mother Day Program. Sister Mosely of Mt. Olive lectured on the Program. Rev. F. Johnson of First Deliverance Church favored us with a solo which everyone enjoyed very much. Elder Herrell of Kansas City is still carrying on.

We are expecting Kentucky's World's wonder Evangelist J. K. E. Buckner soon. Everyone that has heard her knows what she is. Watch the paper for her arrival.

STATE WIDE MUSICAL

A State Wide Musical will be given by the Educational Department of the New Era Convention at the Pilgrim Baptist Church Thursday, May 28, 1942. at 8:00 p. m.

Admission 10c plus 1c tax.

W. M. Cooper, Chairman, Ethel Jones, Director, Rev. C. Q. iHckerson, Moderator.

FAMILY GATHERING

A family gathering and dinner was held Sunday, May 10 at the home of Mr. and Mrs. Robert Fellows in honor of their mother Mrs. Georgia Overstreet. Four generations were present. Present were Mr. and Mrs. James Fellows, Reginald Fellows, Mr. and Mrs. Sam Fellows, Mr. John Lowe, Lewis Waites, Mrs. Jean Franklin and Baby Leroy Franklin.

This Week In Religion and Thought

BY ROBT. L. MOODY

OBJECTIVES OF CITY GOVERNMENT

This week is very important to every thoughtful citizen. Many people believe that participation in national elections are the most important but local and municipal elections have a more direct affect upon the life of each citizen.

The objectives of each city government determines the functions of each department. Every citizen should be healthy, therefore, the city sees that foods and water are kept pure. Contagious diseases are watched and controlled by quarantine and free clinics. Good streets, efficient fire protection, adequate schools, recreation and reasonable public utilities are the goods of an efficient city government.

All of these services are essential to the welfare of every city. We pay taxes for these services and we need honest, capable and fair minded officers for these jobs. We shall expect these qualities in the seven men elected to control our city for the next three years. We also expect them to appoint other officials that possess similar qualities.

LET'S GET ORGANIZED!!!

BY GEORGE T. EDWARDS

I have heard many comments about this war among my people, but there is one point of view that I feel is very dangerous, and it happens to be one that is expressed by a great many Negroes.

Before our entrance into the war, some of our people felt that it would be a good thing if Hitler were to defeat Great Britain. An editorial written along these lines was carried in one of our leading Negro weekly papers. It is true that the people who have this point of view have a very good reason for it; namely, Great Britain's treatment of the Colonial People.

But can we as a freedom-loving people hope that Hitler's will defeat Great Britain? I say no. Will the defeat of England better the conditions of the Colonial People? Again I say no.

I cannot help but wonder if the people who feel this way think that Hitler will treat the Colonial people any better than Great Britain has. I'm afraid that a man who is determined to rule the world would be far core ruthless than even England has been in its rule over the Colonials. There is no question in my mind but that the conditions of these people would become rapidly worse under Hitlerism.

The time for us to hope that Great Britain will become defeated will be when the Colonial people are fighting for their own liberaton against British tryranny and oppression.

Today in the United States our theme must be National Unity for the purpose of defeating Hitler and Hitlerism, not only abroad but at home. As Black Americans we know that no section of the American People has contributed more to the growth of our country than we have. The blood of Black America has been shed in every war that we have fought. Today all freedom-loving people have a job to do, and that is to defeat the enemy that would enslave us all, and we are going to do our part to win this war. I do know, however ,that we are not ging to stop with the defeat of Hitler until we have won all the democratic rights that we have been struggling for so long.

When people tell us today that we should hope for the defeat of Great Britain, we must prove to them that they are only asking that we lose what few freedoms we do enjoy in this country. Our very existence as a free people is dependent upon victory by the United Nations.

And we as Negro people must do everything we can to see that the United Nations are victorious in this war.

FREE! OF EXTRA COST ACCORDING TO PLAN

GET FREE SAMPLES AT ONCE
Don't wait another minute. Earnings up to $5.00 a day or $45 a week possible. Be our Agent and make Quick money in Full or Spare time. Sell Colored people our famous line of Sweet Georgia Brown Hair Dressing, Face Powder, Bleach Cream, Incense, Curios, Jewelry, Perfumes. Two Big lines—50c and 25c goods. Sales made on sight. No experience needed. Send name and address for FREE SAMPLES and FREE Big Sample Case Offer.
VALMOR PRODUCTS COMPANY
2241 Indiana Ave., Dept. C-122, Chicago, Ill.

HELP US! HELP THE POOR
CALL—
THE VOLUNTEERS OF AMERICA
JAckson 2290 15th & Chicago

DO YOU WANT A BABY?
New Vitamin Combination Brings Hope to Childless Homes
Nothing equals a baby to bring complete unity and happiness into the home and tie husband and wife together in a stronger bond of enduring love and mutual interest. Divorce is rare in the homes of couples that have children.

Unhappy wives, childless due to relieveable functional weakness may now enjoy the desires and activity of Nature's most wonderful creation—a normal, fully-developed, vigorous woman. A sensational new vitamin treatment specifically for women may be just the thing needed by the childless wife and quickly bring the happiness of a baby in the home. It is, of course, absolutely harmless.
If you are childless due to functional weakness and lack normal vigor—if you wish to eliminate one of the great causes of unhappy marriages, by all means try Perlex for one week. To introduce this new vitamin combination to a million women quickly, the Perlex Company, 1207 Southern Bldg., Chicago, Illinois, will send a full $2.00 supply for only $1.00 and a few cents postage. Send no money—just your name and address. Perlex comes in a plain wrapper—directions are very simple and no diet or exercise is required. Write today as this offer is fully guaranteed.

ARE YOU AS "PEPPY" AS YOU USED TO BE?
Or are you slipping—lack pep, vigor, tire easily—feel worn out. Perhaps you need more iron and thiamin (vitamin B1) to make you feel pepped up like "going places and doing things." Try this for 2 weeks. Take Dr. Thomas' Formula 158. It supplies iron and thiamin (vitamin B1) in ACTIVE doses—also contains calcium glycerophosphate, often needed after 40. It's the formula of M. C. Thomas, M. D., well known New York DOCTOR. You don't risk a penny—it's sold on a money back guarantee! Start getting more out of life TODAY—with Dr. Thomas' Formula 158. Send $1.00. GUENN PRODUCTS CO., DEPT. L. 100 OBSERVER HIGHWAY, HOBOKEN, N. J.

A MESSAGE FROM THE SECRETARY OF THE TREASURY

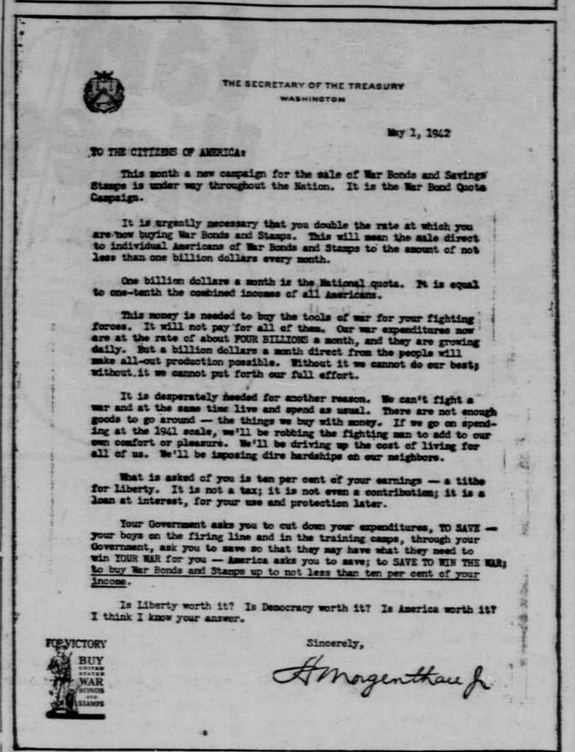
THE SECRETARY OF THE TREASURY
WASHINGTON

May 1, 1942

TO THE CITIZENS OF AMERICA:

This month a new campaign for the sale of War Bonds and Savings Stamps is under way throughout the Nation. It is the War Bond Quota Campaign.

It is urgently necessary that you double the rate at which you are now buying War Bonds and Stamps. This will mean the sale direct to individual Americans of War Bonds and Stamps to the amount of not less than one billion dollars every month.

One billion dollars a month is the National quota. It is equal to one-tenth the combined incomes of all Americans.

This money is needed to buy the tools of war for your fighting forces. It will not pay for all of them. Our war expenditures now are at the rate of about FOUR BILLIONS a month, and they are growing daily. But a billion dollars a month direct from the people will make all-out production possible. Without it we cannot do our best; without it we cannot put forth our full effort.

It is desperately needed for another reason. We can't fight a war and at the same time live and spend as usual. There are not enough goods to go around — the things we buy with money. If we go on spending at the 1941 scale, we'll be robbing the fighting man to add to our own comfort or pleasure. We'll be driving up the cost of living for all of us. We'll be imposing dire hardships on our neighbors.

What is asked of you is ten per cent of your earnings — a tithe for liberty. It is not a tax; it is not even a contribution; it is a loan at interest, for your use and protection later.

Your Government asks you to cut down your expenditures, TO SAVE — your boys on the firing line and in the training camps, through your Government, ask you to save so that they may have what they need to win YOUR WAR for you — America asks you to save; to SAVE TO WIN THE WAR; to buy War Bonds and Stamps up to not less than ten per cent of your income.

Is Liberty worth it? Is Democracy worth it? Is America worth it? I think I know your answer.

Sincerely,
H. Morgenthau Jr.

FOR VICTORY BUY UNITED STATES WAR BONDS AND STAMPS

The above letter was sent to this newspaper by Secretary Morgenthau in Washington. We publish it in the interest of the War Bond Quota Campaign and earnestly recommend that all our readers do their share in the tremendous job ahead of financing the War effort.

WAITERS' COLUMN

(BY H. W. SMITH)
WE. 6458

This writer owes Mr. Felix Meoyner an apology for not making mention of the very extensive trip he made through some of the southern states and also the great sugar cane and rice state of Louisiana—his former home. After the trip he returned to the blizard country where he could be better satisfied, although he was well surrounded with what it tokes to go places and do things. z

We had the pleasure of meeting Mr. Redd at Clair Chapel at the morning services on Mothers' Day and as Rev. J. E. Wade delivered such an intertsting sermon he was ovtrjoyed to be one of the members of this fine congregation. Mr. Redd is one of the top men at the Fontenelle Hotel and the waiters are on the up and go along with him at all times. Now why not give them all a hand.

*****

FLASH! Did you get the Omaha Guide on Saturday May 9th. It was very much out in front and why not help keep it in the running by taking one year's subscription and you will not have to borrow your next door neighbors' paper. You should hurry.

*****

The Athletic Club waiters are on the firing line. Mr. Ed Lee the active head waiter, Mr. Sones, the wide awake captain and Mr. Callaway, Mr. McFarland, Mr. Davis, Mr. Hopkins, Mr. Wheatlty, Mr. Carr, Mr. Phillips, Mr. Craig, Mr. Sharon and the very friendly kitchen crew with Mr. Reno the very active chef cook and Mr. Hiram Green field and Mr. Goldie Davis, the two topnotch front door men —all are in class A for service!

*****

Oh yes! We are very glad to see Mr. Sublet out with the boys again and we hope to see him in active service very soon.

*****

Brother John Evans is very much out in front at the Rome hotel.

*****

The White Horse Inn is one of the very fint places where Mr. Branch Mr. Louis White,, Mr. Isaiah Jones Mr. Dave Russ—all are dispensing top modern service.

*****

The Paxton Hotel headwaiter will be sharpened up for his vacation and the race trancks at Chicago and Jamaica and sheeps head barg with all of the large crowds will al sit up and take notice when the race horse head waiters cashes in on one of those $1,000 tickets! And how!

*****

We hope to see Mr. James Banks and Mr. Bud Green out soon as they have been on the shut-in list for quite some time.

*****

The NAACP has a membership drive on and are receiving new members in very large numbers, and the active president should have the support of over one thousand members in Omaha to help carry on the good work. We can never tell when we may need help from the branch.

*****

We hope to contact the Musician headwaiter and we hope Capt. Burns is improving at the Government hospital in Lincoln.

*****

And the Golf playing headwaiter is on the job with the streamlined chef at one of the golf clubs. And how!

The Women's Society of Christian Science of Clair Chapel Methodist Church rendered a very beautiful program on Sunday evening May 10th. Mrs. Winston the mistress of ceremonies assisted by Mrs. Gray, Mr. Dr. Jones, Mrs. Dudley, Miss Janie Norman and many others were at their very best and the very fine way in which the Candlelight service was demonstratel was enjoyed to the very highest as it was the closing of Mother's Day which was very impresive. And ladies we all pray and hope God will sustain your lovely and Christian efforts in fellowship and love to all.

A & B BUFFETT
WE CARRY FULL LINE BEST WHISKEY, WINE and BEER
—GIVE US A TRIAL—
"Service with a Smile"
1616 North 24th Street

Real Shoe Man—
FONTENELLE SHOE REPAIR
Cash and Carry
CLEANER
1410 North 24th St.
CARL CRIVERA

"IT PAYS TO LOOK WELL"
MAYO'S BARBER SHOP
Ladies and Children's Work A Specialty
2422 LAKE ST.

KISMET LETTER KLUB
Est. 1935. Membership only $1.00. Soldiers, men, women, all ages.
A dime brings info.
P. O. Box 602, Los Angeles, California

ALL WORK GUARANTEED
"28 Years in Business"
ECONOMY TAILOR
Chas. M. Simmons, Prop.
WE CUT, TRIM and MAKE SUITS TO ORDER
Alterations for Ladies and Gents
Cleaning and Repairing
1818 NORTH 24th St.
Omaha, Nebraska

STOP Scratching Relieve Itch Fast or Money Back
For quick relief from itching of eczema, pimples, athlete's foot, scabies, rashes and other externally caused skin troubles, use world-famous, cooling, antiseptic, liquid D.D.D. Prescription. Greaseless, stainless. Soothes irritation and quickly stops intense itching. 85c trial bottle proves it, or your money back. Ask your druggist today for D. D. D. PRESCRIPTION.
In ex. for INS.

HERE IS THE AMAZING BOOK YOU HAVE BEEN SEEKING!
LEGENDS of INCENSE HERB and OIL MAGIC

DO YOU KNOW
How High John the Conqueror is used?
How Law John the Conqueror is used?
Which root is often carried by people to attract the opposite sex?
How Devil's Shoestring—Success Incense—and Lovers Oil are used?
How to fix and consecrate Candles and Talismans?
How to use Lovers Oil?
How to use Herb Baths and Oil Baths?
What psalms to say with certain oils?
These and hundreds of other interesting alleged facts and formulas are contained in this amazing book. Every day you delay is a day wasted. Don't delay! Get your copy of this important book NOW!
Money-Back Guarantee
Postpaid if $1.00 accompanies order.
Dept Co., 45 W. 57, Dept. J, New York, N.Y.

Men and Women
WHO ARE ACCUSTOMED TO MAKE BIG MONEY—priorities may have abolished your job, sell Decalcomania—"VICTORY EMBLEMS" for store windows, auto windshields etc. Timely proposition, hurry for exclusive territory, very small investment required, —write:—
CALIFORNIA PUBLICITY AGENCY, 815 SOUTH HILL ST., SUITE 708, LOS ANGELES, CALIFORNIA.
SEND $1.00 FOR SAMPLE

Thrifty Service
6 LBS. OF LAUNDRY BEAUTIFULLY LAUNDERED FOR ONLY 58c AND ONLY 7c For Each Additional lb.
This includes the Ironing of all FLAT-WORK with wearing Apparel Returned Just Damp Enough for Ironing.
EMERSON - SARATOGA
2324 North 24th St. WE. 1029

TEL. WE. 2022
OUR PRICES are based on the cost of service plus the cost of merchandise and a reasonable profit.
THOMAS FUNERAL HOME
2022 LAKE ST. Omaha, Nebr.

MIMEOGRAPHING
ALL KINDS—24 Hour Service
PROGRAMS — BULLETINS — MENUS, etc.
Reasonable Prices — Satisfaction Guaranteed
THE OMAHA GUIDE
2420 Grant Street WE. 1517

GROSS
JEWELRY & LOAN CO.
formerly at 24th and Erskine St.
NEW LOCATION— —
514 N. 16TH ST. Phone JA-4635

Our Business Is Picking Up--
FREE ESTIMATE ON YOUR MOVING JOBS
LOWEST PRICES IN TOWN MOVING YOUR FURNITURE, AND STORING YOUR HOUSEHOLD GOODS WITH COMPETENT, TRAINED MEN TO DO THE JOB.
—ALSO AUTO STORAGE—
NORTHSIDE TRANSFER
—PRESTON HIERONYMOUS, PROPRIETOR—
2414 Grant Street WEbster 5656