CLASSIFIED ADS

FRESH BUTCHERED PORK

Butchered Hogs For Sale, Davi 4009 South 60th Street.

HOME COOKED MEALS

Home Cooked Meals at Busy Bee Cafe, 106 South 14th St., JA. 9910

HELP WANTED, Male or Female

Join—Reliable Friendship Club —For Marriage. Friendship, or Pleasure. Send Dime for membership blank. H. Brookes, 317 Wendell, Chicago, Ill.

ROOMS FOR RENT

2 and 3 Room Apt., reasonable, 2130 North 28th St., JA. 1755.

Strictly modern rooms on car line. 2502 Lake St., For Rent.

Room For Rent, 2520 Patrick Ave WE. 2217.

3 Room Apt. Furnished, private bath, newly decorated, JA. 0986.

2 Room Apartment, furnished or unfurnished. WEbster 0360. Call evenings.

Room For Rent for single man. Reasonable, call evenings AT. 0460

Room for man and wife AT. 0748

Furnished Room For Rent— 2520 Patrick. WE. 2217.

For Rent, a large front kitchenette apt. for Rent—Call JA. 7568 p.m.

3 or 4 room apartment. Small family preferred. HA. 0113, 2808 Miami Street.

For Rent, 3 room Apt., $12.75. call WE. 1600, key at 2517 N. 24th St.

Nice Apt. for Rent, WE. 2365.

LAUNDRIES & CLEANERS

EDHOLM & SHERMAN
2401 North 24th WE. 6055

EMERSON LAUNDRY
2324 North 24th St. WE. 1029

MEN! WOMEN! USE YOUR CREDIT to get all the stylish new apparel you need. Great values. Enjoy terms made to order for you. Peoples Store, 109 South 16th St.

Fine, clean reconditioned clothing, furniture, and shoes, Goodwill, 1013 North 16th. Purchases at Goodwill make jobs for needy."

WANT TO BUY—

Furniture of all kinds—dressers, beds, end tables, chairs and chest of drawers or complete home—apartment furnishings. Kettles and dishes. Sell us yours.
IDEAL Furniture Mart, 24th & Lake Street—WE. 2224

Note:—YOUR QUESTION WILL BE ANSWERED "FREE" IN THIS COLUMN. For a *"Private Reply"* . . . Send only 25c for my new ASTROLOGY READING & LUCKY DAY CHART and receive by return mail a confidential letter of *Free Advice* analyzing three (3) Questions privately. Sign your full name, address, and birthdate to all letters, and please include a self-addressed, *stamped* envelope for your reply.
Send all letters to ABBE' WALLACE, P. O. Box, 11, Atlanta, Georgia

B. L. H.—Tell me if I should keep this job that I have or try to get the other job I have in mind? I am terribly dissatisfied here in this town and would like to know what would be best for me to do?

Ans: Hold to your present job for the time being. In the meantime, write this friend of yours in Ohio and see if you can't get something up there. It is my sincere belief that you are going to make a change this year—which will prove for the best.

M. V. T.—My boy friend told me the reason he stopped going with me was because of my sister and I want to know if this is the truth or not? He has asked me for two dates recently.

Ans: No. He found another girl that he liked better and started going with her—this you have seen with your own eyes. He did not like the idea of your sister sitting out every date he had with you, but if he had cared very much for you—it wouldn't have made so much difference.

F. S. L.—Tell me what is wrong with my husband? We can't get along no way I try to do and he treats me mean and I don't want him no more. I have a friend say he will get my divorce and marry me and will give me the treatment of a nice wife. I love this man should I take him or not?

Ans: If it were just you alone to be considerer it would be different. This man admires you—but it wouldn't take him but a few weeks to get fed up with you and all your children. Stop running around with fellows—live true to your husband—things will be a whole lot nicer in the home.

J. M. F.—What is wrong with my husband he won't ever give me any money but fifty cents or a dollar at atime? He runs a wood yard and has more than that.

Ans: Stingy. There isn't anything at all you can do about this trait either. Although it seems to me that if you were to try to over look it and show your appreciation for what he does give you—he might do better as years go on. Fussing with him is just like arguing with a sign post.

E. P.—Please tell me if I am going to have success taking the course in beauty culture?

Ans: I recommend this course of study for you. A beauty shop is needed in your small town and I urge you to go right to work on this course and prepare yourself to open a shop of your own this year.

T. T.—Advise me what to do? I am fixing to quit my boy friend. He has asked me not to quit him but I don't ynow what to do.

Ans: You apparently have no affection for him and I see no reason why you shouldn't give him up to look for someone else. He cares for you—but if you can't return his love, you would be doing the right thing to let him know it now before he became too fond of you.

L. V. D.—Will I make the trip that I have planned and if so will I get to go by my home town?

Ans: The trip is going to be postponed permanently. It is very likely that sometime during the summer months you will make a trip to this place but your present plans will not work out as you want them at this time.

PARENTS—

Mr. and Mrs. Norman Gray 2211 North 27th Ave., are the parents of a baby boy.

BABY DAUGHTER—

Mr. and Mrs. Arnold Walker of St. Louis, Mo., are the proud parents of a baby daughter, Mrs. Walker will be remembered as the former Catherine Williams, daughter of the late Father John Albert Williams and Mrs. J. A. Williams.

WELCOME CIRCLE

The Welcome Circle of Zion Baptist Church, met Thursday, February 27, at the home of Mrs. Ella Hunter, 1210 North 28th St. Club wishes to thank all who helped to make the Valentine Luncheon a success. Delicious luncheon was served by the hostess. The club later met on March 13, 1941 in the home of Mrs. Emma Knight, 2620 North 25th St.

Mrs. Dora Alexander, Pres., Mrs Marie Moss, Sec'y.

FUNERAL DIRECTORS

THOMAS FUNERAL HOME
2022 Lake St. WEbster 2012

HARDWARE—

DOLGOFF HARDWARE
Paint, Glass and Varnish. We do glazing and make window shades to order. 182 N. 24th St. WE. 1607.

LINCOLN U. (MO.) LAW FRESH MAN FROM 11 STATES, 18 SCHOOLS—

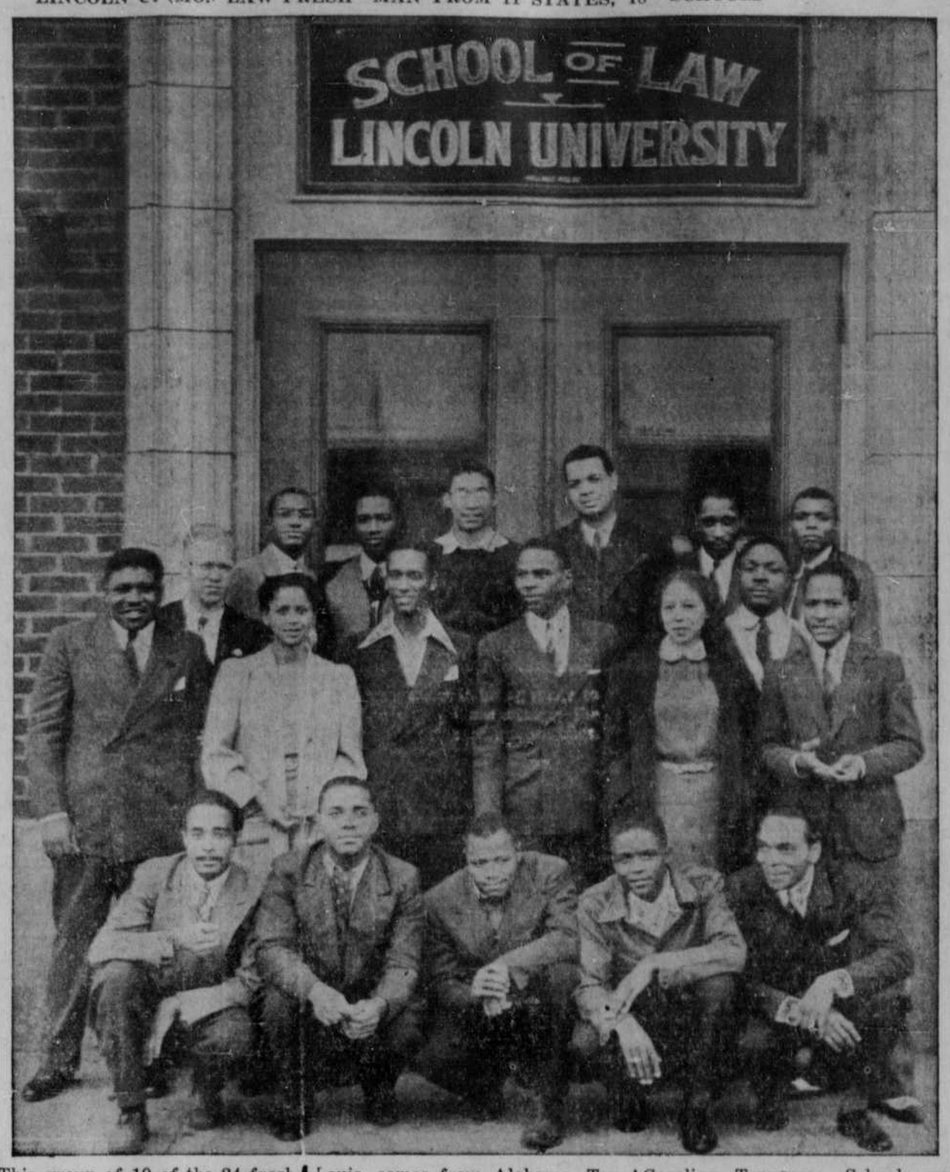

This group of 19 of the 24 fresh man law students at Missouri's youngest law school, the incoln University School of Law at St Louis, comes from Alabama, Texas, Arkansas, District of Columbia, Illinois, Louisiana, Michigan, Missouri, Ohio, Oklahoma, South Carolina, Tennessee. Schools represented include, Ohio State, Northwestern, Michigan, Howard.

MARIAN ANDERSON
(by Myrtle M. Goodlow)

Not long ago, Marian Anderson
At the shrine of Abraham Lincoln
Lifted her voice in song
"My Country 'Tis of Thee—
Sweet Land of Liberty
Her heart and soul in every note
And every note a prayer of hope
That God in His own appointed time,
Would right each wrong
And America would someday be
The Land of Liberty
To all alike beneath her stars and stripes.

We all recall how the DAR.
Refused to let her sin in "Constitution hall"
And the righteous truth confronts them
Is Marian Anderson the Real American?
With such unpatriotic acts as these
God is displeased
And the spirit of Abraham Lincoln is grieved.

Within millions of hearts there is felt
Dep gratitude to Mrs. Franklin D. Roosevelt
The first lady of the land,
Who refused to take a hand
In this unpatriotic act of the DAR.

Through the voice of Marian Anderson
The will of God shall be done,
And she is content
To be His instrument,
For Marian Anderson's name will be a blazing star,
When we have long forgotten the DAR.

CHURCH OF GOD
2025 North 24th St.,
Elder S. S. Spaght, Pastor

Sunday school at 9:30. Well attended. The lesson "The Lord's Supper", an enduring memorial, "It is a reminder of the leading truths of the gospel of Jesus."

11 o'clock message by pastor,—subject "God's Method of Divine Healing." taken from Matt. 10-1. This was a glorious message teaching us that Jesus is our Healer, and that every Christian has the Blessed opportunity of looking to Him by faith, belief, for their healing. Jesus is one who has power to heal all diseases.

Present with us in 11 o'clock worship was Rev. Eddie Manley from Christ Temple.

6 o'clock YPM. well attended.

8 o'clock, the pastor taught us from Rev. 3-20 teaching us after we have accepted Christ, we must overcome many things in this life. If we expect to reign with Him in eternity. You are always welcome.

TO WED MINISTER

Miss Portia Harriette Thomas, whose parents, Rev. and Mrs. G. J. Thomas of Winston, Salem, N. C. have just annuonced her engagement to the Rev. A. Leon Bailey of Chicago. Miss Thomas is a member of the faculty at Talladega College, both her parents being graduates of the same institution. The wedding is to take place during the summer, the date being announced later. (ANP.)

MUSIC AND— MUSICIANS
(by Booker T. Washington)

There are a group of people who are called "The Classics". They will not accept any music that has not been composed by composers who did not live in the early part of the 19th century or before. No modern composers' music will be tolerated by this group who believe that the composers who now compose music are composing purely from a standpoint of financial gains. Their works are not inspired by Divinity, or their music would not be so unmusical", so claim the "Classics".

Composers of today are not composing from a business point of view—those who do, are not gaining any type of a livelihood. The modern composers find it very necessary to have some other type of income other than that which they may happen to get from composing. Some are teachers, others find it necessary to be connected with a school, or a publishing house. This is necessary because the artist who performs are afraid to play their compositions out in public. Why this is we do not know, except that the audiences do not react to them enthusiastically.

UNITED IN MARRIAGE

Miss Sarah C. McDougald, 2910 Franklin and Mr. Raymond Yourell, 2606 Hamilton, were united in matrimony at a quiet ceremony performed by Rev. W. E. Fort, at his home, 2622 Charles St. Present at this ceremony were the bride's father, Mr. Pickett McDougald ,and Mrs. Thelma Yourell, mother of the groom. The couple will reside at 2207 North 27th avenue.

READ The GUIDE