

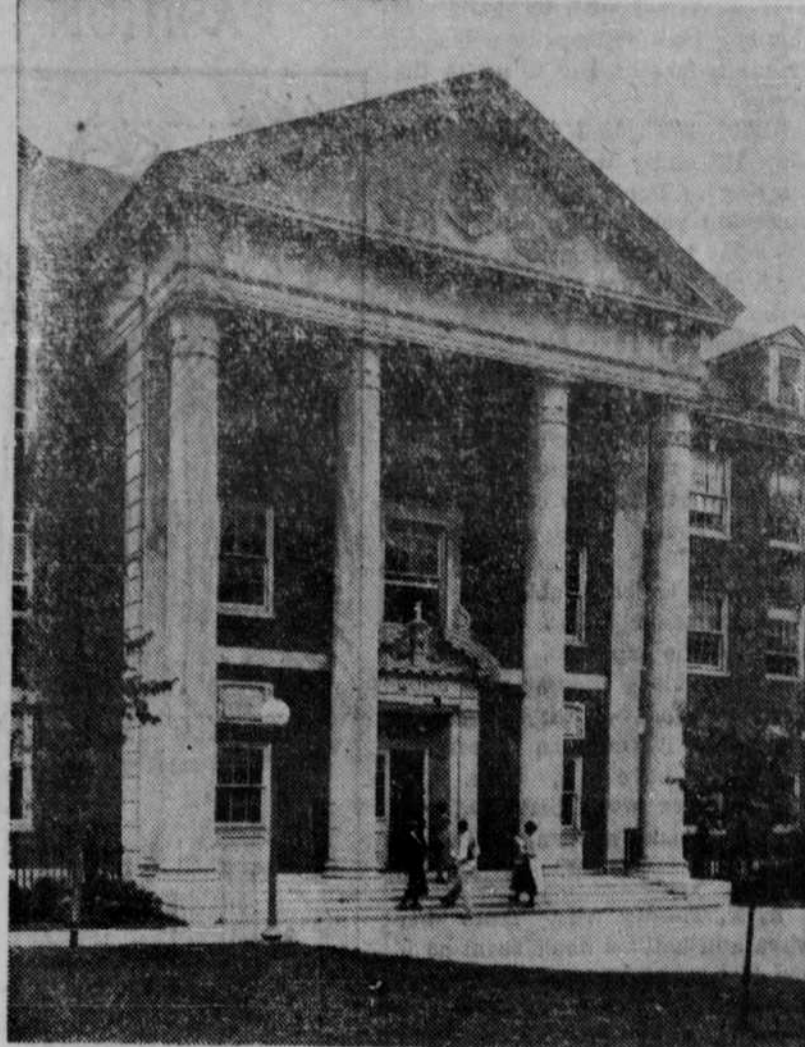

Henry A. Wallace, candidate for vice-president on the Democratic ticket, with President Roosevelt, is shown conferring with Felix H. Payne, president of the United Democrats of Jackson County, Mo., following his "War Prosperity" speech in Kansas City last week. Left to right, are Payne, Wallace, Mrs. Lawrence McDaniels, wife of the Democratic candidate for governor of Missouri and Mr. McDaniels.



Colored educational institutions have always lacked enough funds for buildings and equipment, but the Roosevelt administration decided that more should be done. Through the Public Works Administration, new buildings have been constructed on practically every colored college campus in America. Photo (above) shows the new Chemistry Building at Howard University in Washington.

FACTS ABOUT THE RAILWAY COMMISSION

75,340 voters (15 percent) of those who went to the polls in the 1938 general election did not mark their ballots for the office of Railway Commissioner.

While the office of Railway Commissioner is the farthest down on the list of the state off-

ices, as it appears on the ballot, it is still an important one.

The average citizen is not familiar with the duties and responsibilities of the Railway Commission and it is difficult for a candidate for this office to personally meet more than a few persons in each community.

The Railway Commission is a fact finding body. In other states a similar commission is often called "Commerce Commission", "Public Utility Commission" or "Public Service Commission".

Briefly, the Railway Commission has certain duties and responsibilities in the regulation of rates and service of railroads, bus lines,

LOANS-LOANS-LOANS

We Loan Money on Clothing, Shoes, Jewelry, Radios, Typewriters, Guns, Musical Instruments.—Anything Valuable. WE SELL—Unredeemed Suits—Topcoats—Overcoats or anything not redeemed.

BILL'S LOAN BANK 1804 N. 24th St. Tel. WE-1369

NEGRO DIGEST

AUGUST ISSUE NOW ON SALE!

Thousands missed the first issue which sold out before it was a week on the stands. Be sure to get your copy of this new, exciting number of Negro World Digest.—96 pages crammed with readable stories and articles condensed from the best in magazines and books every month. Ten minutes a day will keep you abreast of the main trends in Negro life.

Send for a free, illustrated folder on our amazing subscription and premium offers.

I West 125 St., N. Y. C.

—In ex. f. CNS

Effective Laxative Makes Happy Friends

This laxative makes friends that stand by it because it acts just as thoroughly as harsher ones but is a gentle persuader when taken by the simple directions.

BLACK-DRAUGHT is a spicy, aromatic, purely vegetable medicine. Its chief ingredient is an "intestinal tonic-laxative" that helps tone lazy bowel muscles.

Next time a laxative is needed, take BLACK-DRAUGHT. Used at bedtime by directions, it generally permits a good sleep, acts gently, thoroughly next morning; relieves constipation's headaches, biliousness, sour stomach. It is economical, too. 25 to 40 doses; 25c.

LEGAL NOTICE AS TO MEASURE TO BE VOTED UPON NOVEMBER 5, 1940

The following amendment to the Constitution of the State of Nebraska will be submitted to the electors of this State for approval or rejection at the general election to be held November 5, 1940:

Be it Enacted by the People of the State of Nebraska:

Section 1. That at the general election in November, 1940, there shall be submitted to the electors of the State of Nebraska for approval or rejection upon a ballot separate from that upon which the names of candidates appear the following amendments to the Constitution which are hereby proposed by the Legislature:

"Section 1. That Sec. 4, Article IX, Constitution of Nebraska, be amended to read as follows:

"Sec. 4. The Legislature shall provide by law for the election of such county and township officers as may be necessary: Provided, however, the Legislature may provide by law for a form of county government in which county officers may be elected or appointed, but such form shall be optional with each county and shall obtain in any county only upon the adoption thereof by the electors of such county."

Sec. 2. That an additional Section be inserted in Article XVII, Constitution of Nebraska, to be known and numbered as follows:

"Sec. 10. This amendment (1940) shall be self-executing and legislation authorized hereby shall be supplemental hereto; and this amendment, except as otherwise herein specifically provided, shall be in full force and take effect on the first Thursday after the first Tuesday in January, 1941."

Sec. 2. That the foregoing proposed amendment to the Constitution shall be submitted to the electors at said election upon one ballot separate from that upon which the names of candidates appear, after publication once each week for four weeks in at least one newspaper in each county where a newspaper is published immediately preceding said election. Said ballot for the submission of said proposed amendment shall be in the following form:

PROPOSED CONSTITUTIONAL AMENDMENT

"FOR an amendment to Sec. 4, Article IX, and Article XVII, Constitution of Nebraska, authorizing the Legislature to provide by law for an optional form of county government in which county officers may be elective or appointive, and providing that said amendment shall be effective on the first Thursday after the first Tuesday in January, 1941," and

"AGAINST an amendment to Sec. 4, Article IX, and Article XVII, Constitution of Nebraska, authorizing the Legislature to provide by law for an optional form of county government in which county officers may be elective or appointive, and providing that said amendment shall be effective on the first Thursday after the first Tuesday in January, 1941,"

HARRY R. SWANSON, Secretary of State

trucks, power companies and telephone companies. It represents the people before the Interstate Commerce Commission. This office is of sufficient importance that every voter should know some thing about his candidate.

URBAN L'GE

(continued from page 1) ber 4. Full details may be obtained by requesting announcement No. 135.

Junior Pharmacist, \$2,000 a year. Applicants must be college graduates who have majored in pharmacy or graduates of a recognized school of pharmacy. They must be under thirty-five years of age and in sound physical condition. Application blanks must be on file before November 4. Full details may be obtained by requesting Announcement No. 137.

Assistant Public Employment Office Specialist, \$2,600 a year up to Senior Employment Office Specialist, \$4,600 a year. Positions in the Bureau of Employment Security of the Social Security Board. Applicants may qualify in one of three optional subjects: Employment Office Operations, Employment Office Reporting, or Labor Market Analysis. Application blanks must be on file before November 8. Detailed requirements may be obtained by requesting Application No. 140.

HENRY ARMSTRONG TO UNDERGO 2ND EYE OPERATION

New York, Oct. 23. (ANP) Reports emanating from Henry Armstrong's camp this week told of a second eye operation, the ex-welter champ is to undergo within a week.

Armstrong had an inch of scar tissue removed from over his left eye this week by Dr. Alexander Schiff, who intends to perform a similar operation over the right eye.

Following the second operation Henry will return to his home in California to rest for several weeks.

BEN HANDLER ENDORSES RAYMOND E. McGrath

McGrath District JUDGE 10 Years Practicing Attorney

(Political Advertisement)

ATTENTION BEAUTY AND BARBERSHOPS Make Your Shop Bookkeeping Easy USE SKELETON WEEKLY RECORD FORM "The Key to Simple Bookkeeping" No writing! Just Enter Figures Forms for Six Months \$1.00 ORDER NOW! FRANK T. WARD 274 Sumner Ave., Brooklyn, N. Y.

He then will go to Hot Springs, Ark. to train for his return title bout with Fritzie.

BALTIMORE CHICAGO BRANCHES RAISE \$7,800

New York—A total of 7,843.25 has been raised by the Chicago and Baltimore branches of the National Association for the Advancement of Colored People, in membership campaigns during the past month, it was announced today. The associations' Baltimore drive which was conducted by Mrs. Junita Jackson Mitchell, netted \$4,027.50. The Chicago campaign, directed by Mrs. Daisy Lampkin, NAACP, field secretary, has brought in \$3,815.75 to date.

RECORD ATTACKED COUNTY JUDGE'S

(Continued from page 1)

know the facts and then decide whether incumbent should be re-elected to the office which he has held for the past 28 years.

Campaigning on the slogan "The Public Good Requires a Change in the County Court" Southard charges that Judge Crawford has shown favoritism and partiality in his appointments of inheritance tax appraisers in that he appointed his own sons appraisers in 26 estates and allowed them more than \$8000.00 in fees; that

JACKSON 0288 FIDELITY STORAGE & VAN CO. Local and Long Distance MOVING 1107 Howard, W. W. Koller, Mgr.

he appointed relatives of a former Chief Clerk and persons who at one time or another had been employed in his office as appraisers in 40 estates and that he had appointed two personal friends in 25 estates and allowed them almost \$8,000.00 in fees, all of which fees come out of the inheritance taxes paid to Douglas County.

He further pointed out that Judge Crawford allowed his own son a \$20,000.00 attorney's fees in one estate and appointed his son's law firm as attorneys in another estate and allowed them \$30,000. in fees.

Southard further charges that the records in the County Court are not properly kept and reports of fees and fines collected are not made within the time required by law. He says: "A check of the records shows

JOHNSON DRUG CO. NEW LOCATION 2306 North 24th We. 0998 Free Delivery

Free Delivery from 8 a. m. to 1 a. m. JA. 9411 MCGILL'S BAR & BLUE ROOM E. McGill, Prop. 2423-25 NORTH 24th St. WINE, LIQUORS, and CIGARS Jue Room Open 8 p. m. to 1 a. m. Open for Private Parties from 2 to 7 p. m. —No Charges—

WE SPECIALIZE IN MIXED DRINKS—In case you don't know what to put in it—Call CASEY, Jackson 9411. He has got the works and knows what to do with it. He's North Omaha's Famous drink mixer.

that during the last 15 years, since 1925, County Judge Bryce Crawford has never filed a single report of fees collected, within the time required by law—some of them as much as twenty-one months late—and during the same period in many instances, when reports were filed, remittances were not made to the County Treasurer for almost a year afterwards. For instance, during the period March 31st, 1926 to March 30th, 1927, he did not pay to the County Treasurer until long afterwards any of the fees collected by him during that period. There were two other periods of almost a year each in which he did not pay to the County Treasurer during those periods any of the fees collected by him. On January 10th, 1935 he owed the County \$22,140.00, some of which had been collected by him as far back as April 1934."

He further states that commencing with July, 1937, Judge Crawford at the end of each six consecutive quarterly periods owed Douglas County an average of \$23,700.00 and that during this year and a half period, as Southard says: "Douglas County was in the red and unable to pay its debts. The county's credit was greatly impaired. Many merchants had refused to sell to the County. An open, competitive market was thereby denied the county in the purchasing of supplies. Employees of the County, ever since 1936 had been, almost constantly, obliged to discount their salary warrants at a sacrifice of from 6 to 20 per cent. County Warrants drew 6 percent interest, which the County was later obliged to pay. And yet, these enormous amounts of fines and fees collected by Judge Crawford, which belonged to Douglas County, were not paid to the County Treasurer until long after they were due. The County was, therefore, paying interest on its own money. If this money had been paid in by Judge Crawford as required by law, the County could have saved this interest charge amounting to \$2100.00 for this period alone."

Southard, known to the members of the Bench and Bar as a lawyer of ability and for more than 30 years in active practice, gives facts and figures taken from the public records, assumes full responsibility, for their correctness and presents them in a convincing way at the many public meetings which he attends. He takes the job of campaigning seriously, as he does his work, and states that he is confident the people, if given the facts showing the need for a change in this important office,

will apply the proper remedy on November 5th.

Southard and his law partner, Eugene D. O'Sullivan, have consistently supported organized labor and have generally represented working people. The firm of O'Sullivan & Southard do not have any corporation retainers.

VOTE FOR J.C. TRAVIS DISTRICT JUDGE Political adv.

H-M Buffet 2420 N. 24th St JA. 8852 Best Chili in Town Liquors, Lunches & Beer

NORTH 24th ST SHOE REPAIR

1807 N. 24th St. WE. 4240 YOU CAN'T TELL THEY ARE REPAIRED— BECAUSE OUR INVISIBLE HALF SOLEING METHOD "Leaves No Repair Look" ON YOUR SHOES. THE NEW SOLE WITH AN INVISIBLE JOINT.

—POPULAR PRICES—

Rheumatic Happy; Relieves Pain Quick

Thousands who suffered from the torturing pains of rheumatism, sciatica, lumbago, neuralgia and neuritis—are certainly happy over their discovery of NURITO. Now they have found a quick-acting formula which speedily relieves those exhausting muscular aches and pains. NURITO is trustworthy and dependable—contains no opiates. If you want to feel again the joy of relief from pain—so you can work in peace and sleep in comfort—be wise and try NURITO under this ironclad guarantee. If the very first three doses do not relieve that cruel pain to your satisfaction—your money will be refunded. Don't suffer. Ask your druggist today for NURITO on this guarantee. (T.N.C.)

RE-ELECT—



CHARLES F. McLAUGHLIN Democrat For CONGRESS (Political Advertisement)

Joe's Food Market

(Formerly Herman's Market) 2422 NORTH 24th ST. Telephone WE-5444 —FREE DELIVERY— SPECIALS FOR FRIDAY & SATURDAY

ORANGE AND BLUE FOOD STAMPS REDEEMED at JOE'S Food Market at Low Prices.

Table with 4 columns: Item, Price, Item, Price. Includes COFFEE BUTTER-NUT, LB. 25c, CAN MILK PER CAN 5c, BUTTER, lb. 30c, FLOUR, 5 lb. bag 17c, Peaches large can (IN SYRUP) 15c, Catsup, large bottle 10c, 2 CANS Corn or Tomatoes 15c, JUICY ORANGES, dozen 17c, Potatoes, 10 lbs. 15c, PORTO RICAN YAMS, lb. 5c, Onions, 3 lbs. 10c, PURE LARD, lb. 7c, OLEO, lb. 10c, Veal Roast, lb. 17c, PURE Pork Sausage, lb. 15c, SMOKED HOCKS, lb. 12 1/2c, CELLO-WRAPPED Bacon Squares, lb. 12 1/2c, Pop Corn, lb. 5c, GUARANTEED TO POP, PINK Salmon, large can 15c, Pork & Beans l'ge can 10c