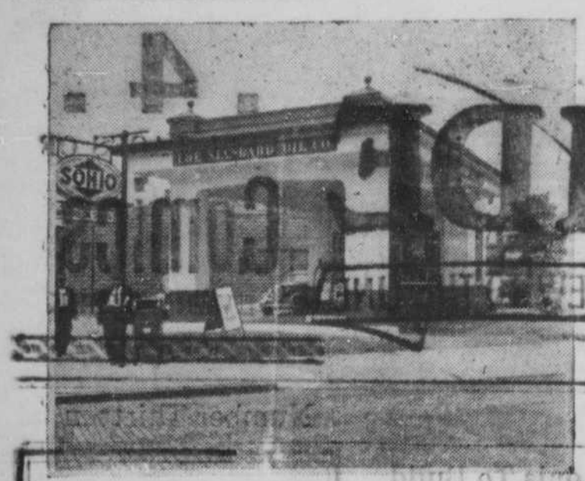

Ohio Race Business Man Sells Half Million gallons of Gas Annually

Columbus, Ohio, July 9 (ANP) The Sohio Gas Stations, owned and operated by Orval Peyton, popular business man of the East End. Across the top are the stations on the corner of Leonard at St. Clair and Spring at Grant ad across the bottom are the stations on the corner of Long at Monroe and S. Clair at Mt. Vernon.

Center—Mr. Orval Peyton. Mr. Peyton bought his first station Long and Monroe in 1931 and his ext two Leonard and St. Clair and Mt. Vernon and St. Clair in 1932. He took over the station at Grant and Spring in 1937.

The sations have proven so successful that they turn over a half million gallons of gas annually and the amount is on the increase Each station is staffed with a competent and coureous group of men and the personnel of each station is very popular with the patrons

Mr. Peyton is prominent in many civic and social functios. He recently headed the successful Y. MCA. membership drive. He was educated in Columbus. He is a World War veteran and saw much service. olumbus is proud of Mr. Peyton and feels that the city grows and expands his oil business. (ANP).

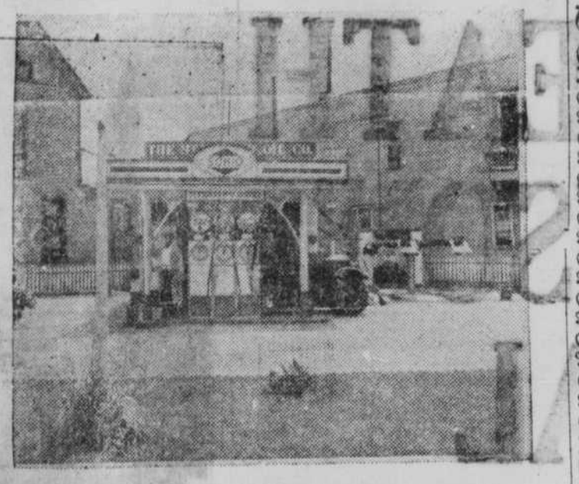

THE OMAHA GUIDE

ALL THE NEWS WHILE IT IS NEWS

Help Us To Serve You Save Additional Cost

Important Notice—Please Read Carefully

The Omaha Guide wishes to announce—the Government is now charging a fee for all changes of Subscriber's addresses. Failing to notify—Not the Post office but the Omaha Guide Office, will result il charging a fee by the postal authorities. REMEMBER, if you give the Postman your change of address card your First Class Mail will ccome to you without any charges, but your Second Calss Mail, Newspapers, Magazines etc., will Not Come until someone pays the government the fee for the change of your address. Now how are you to prevelt the charge? JUST REMEMBER when your Postman is given your change of address card, call the Omaha Guide WEBster 1517 and give the Cirulation Department your Old and New adress. By doing this there will be NO CHARGES made by the postal authorities or the Omaha Guide.

If you fail to carry out the Above Instructiols not only will you Miss your Paper, but Postal Authorities will charge a fee and our Circulation Department will ghave double work and you will be without your weekly news until everything is straightened out. Will you please Cooperate with Us in this matter. If you dol't thoroughly understand the above instructions PLEASE be so kind as to Call Our Office WEBSTER 1517 and ask for the Circulation Department and we will have a represeltative sent to you to explain more fully for your satisfaction.

We have tried to do uor part in this matter and we hope that you will meet us half way. FAILING to abide by the above rules, the Government will make a fee colection and we will be forced to pass it on you, together with an additional charge on your account for each change of address made **without notifying our office before** moving. We will be compelled to make a small charge of 5 cents for each change of address made Without Notifying Us before you Move.

We wish to thank you in advance for your full cooperation in this matter.

A. B. McCaw
Circulating Manager
Omaha, Guide Pub. Co.

GET MONEY --- LOVE
SUCCESS
I guarantee to help you get a new start in life. No case beyond hope. Stop worrying! Write me today! Information FREE!
M. WILLIAMS, Journal Square Sta.
Jersey City, N. J. Dept., O

IT'S EASY NOW TO
LIGHTEN SKIN
EASIER-BETTER AT LESS COST BY HELPING NATURE REMOVE DARKER UGLY SURFACE SKIN.
To help that dark toned, muddy blotchy skin more quickly give way to lighter, brighter, smoother and clearer surface skin, spread on DR. FRED PALMER'S SKIN WHITENER OINTMENT tonight! You'll be delighted to see your skin show up with a new alluring beauty, as surface skin with its pimples, blackheads and blotches fade away. Get Dr. FRED Palmer's SKIN WHITENER at your drug store. Only 25c. Satisfactory results or money back. FREE SAMPLE: Write to DR. FRED PALMER'S LABS. Dept. D-305, Atlanta, Ga., for your FREE SAMPLE.
DR. FRED PALMER'S SKIN WHITENER

Increased Percentage of Young People Applying for Social Security Numbers

Young men and women not more than 25 years old make up over one-third of all those now applying for social security accounts numbers, according to a statement issued today by John J. Corson Acting Director of the Bureau of Old Age Insurance of the Social Security Board.

Pointing out that most of these young workers are probably taking their first regular jobs, Mr. Corson cited the proportionate increase in applications from persons of this age as evidence that the initial registration of workers under this system has been almost completed.

"From now on," he said, "we may expect a normal increase of applicatons coming from those who have previously been employed in commercial and industrial jobs covered by this program.

Since last December, 2 417983 applications for account numbers have been filed bringing the total to 39 106,321 as May 31. An analysis of the applications received durng ths perod shows that approximately 36 percent were made by persons not more than 25 years old: about one-third of these were women

Johnson Drug Co.
Liquors, Wines and Beer
Prescriptions
WE 0998 1904 No. 24th St

IT PAYS TO LOOK WELL
MAYO'S BARBER SHOP
Ladies' and Children's Work
A Specialty.
2422 Lake Street.

Another indication that the anticipated leveling off of application is being reached is the downward trend in the total number received during recent months. From 1907746 applications filed in July of last year the monthly totals have gradually dropped off to a low of 406,745 in May 1938.

A small increase in the number of workers 65 and over applying for account numbers is also shown by this analysis—from about 3.5 percent at the begining of the year to 5.9 percent by May. Mr. Corson explained that although these older workers are not included in the old age insurance system account numbers are issued to them for use in maintaining their wage records under State unemployment insurance programs. The increase in application from workers over 65 has been particularly notable in the 25 States unemployment compensation is now being paid.

In additio nto the normal registration of new workers, a certain number of applications will continue to be made by persons previously working in excluded occupations who later take jobs covered by old age insurance. Mr. Carson pointer out that, aside from these increases in applications for account number will be contingent upon amendment of the act to cover workers not included under the present law. Among these are farm laborers, domestic servants employees of nonprofit organization, seamen the self-employed and a few others.

The Advisory Council on Social Security has recently recommended the inclusion of employees of nonprofit organizations in the year future. The Council ad the Social Security Board are also studying ways and means of extending the system to other groups.

White Georgia Daily Buys Subscription To Calvin Service

New York, June 34 (C-a G. R. Boswell, general manager of the Augusta Herald, daily newspaper of Augusta, Ga., with 24,000 circulation, sent the paper's check last week for $25 for subscription to Calvin's Newspaper Service news releases for one year, ion behalf of Walter S. Harris, editor of the colored news department of the Herald. The Service was recommended to Mr. Harris by Dr. Channing Tobias, New York Y executive, who is a native of Augusta. On receipt of the check, Floyd J. Calvin, editor, announced that this is the second **daily newspaper** to take the service by the year and pay cash, the first being the Aalanta Daily Work, only Negro daily in the country.

Dr. Pepper
GOOD FOR LIFE
Dr. Pepper Bottling Co.
4809 S. 20th MA. 2153

Wins Zeta Prize

MISS GLADYS SMITH

Senior student of Sumner high school, St. Louis, who won first prize in the Zeta Phi Beta "Cheer Up" tag contest for shut-ins, sponsored recently by Xi Zeta chapter, Soror Elsie Gerrin, chairman. Miss Lue Swarz noted one woman show actress and Zeta Soror, is one of the prime movers behind the drive to provide cheer for shut ins. (Calvin Service).

Major Wright Gives Granddaughter In Marriage Two Bishop

Philadelphia, June 24 (C)—Major R. R. Wright, Sr., president of the Citizens & Southern bank and founder of the Wright family, gave his granddaughter, Grace Lydia, in marriage to Rev. Dwight Vincent Kyle, son of Prof. and Mrs. Duncan H. Kyle of Clarkburg W. Va., at the home of the Major, 554N. 58th street, on Tuesday evening, June 14, as bishop R. R. Wright, Jr., father of the bride, and Bishop David H. Sims, of the AME church performed the ceremony.

Though marked by simplicity the wedding was one of the most beautiful of the season. The spacious living room was bedecked with flowers and evergreen, while a beautiful arch of white peonies and oak leaves awaited the bridal pair.

The bridal attendants were Miss Hessie Whitney of Lorain, O., maid of honor; Mrs. Gertrude Thomas, sister of the groom; Mrs. Alberta Harris, sister of the bride and little Miss Gwendoyn Wright, daughter of Mr. and Mrs. E. C. Wright, and cousin of the bride.

The groom was attended by his brother, M. Page Kyle, of Raleigh, N. C.

The bride was lovely in white mousseline de soie with seed pearl yoke, veil with orange blossom coronet. Around her neck was a beautiful diamond-studded locket the gift of her grandfather. Falling from her boquet of lilies of the valley and white roses was a lovely **rosary, the gift of the groom.**

The maid of honor was charming in pale yellow, **and the other attendants wore pink.**

Calvin's Newspaper Service TESTED RECIPE

By Frances Lee Barton

AS' the luscious procession of berries comes and goes in the market, they afford infinite variety in possibilities for different summer desserts. As each different berry makes its appearance, and while it's still high in price, you can make it into a fresh berry tapioca. In fact, this dessert is so simple to make, that you can use it as a first lesson in cooking should any of the older children show signs of culinary ambition.

Fresh Berry Tapioca

2 cups water; ½ cup quick-cooking tapioca; ½ cup sugar; ¼ teaspoon salt; 1½ to 2 cups crushed, sweetened berries; 1 tablespoon lemon juice.

Place water in top of double boiler and bring to a boil over direct heat. Combine tapioca, sugar, and salt; add gradually to water and bring to a brisk boil, stirring constantly. Place immediately over rapidly boiling water and cook 5 minutes, stirring occasionally. Cool — mixture clears and thickens as it cools. When slightly cool, fold in berries and lemon juice. Chill. Serve in sherbet glasses. Garnish with whipped cream and a few whole berries. Serves 6.

No Springarn Medal Award This Year

New York, June 24—The Springarn Medal Award committee announced today through its chairman, Oswald Garrison Villard that because Dr. William A. Hinton, chosen recently as this year's medalist, finds himself unable to accept the medal this year, for personal reasons, the committee has decided to make no award. The committee regrets this decision as it is the first time that the medal has not been awarded since it was instituted by J. E. Spellgarn in 1914; but circumstances are such as to necessitate this action.

Dr. Hinton informed the committee, upon being notifide of his having been selected, that he and his associates in Boston were adverse to any publicity at this time as being inimical ti the highest success of the work in which he is engaged.

In writing the committee, Dr. Hinton stated: "I cannot close this letter wthout telling you again how deeply grateful I am for the recognition which you have given me."

Dr. Hinton, who is on the staff of the Boston Dispensary, which was established in 1796, and on the faculty of the Harvard medical school was selected by the committee for his distinguished work in syphilology.

Calif. Insurance Executive Eastern Visitor

Chicago, June 16 (ANP)—William Nickerson, jr. president of the Golden State Life Insurance company of Los Angeles, Calif., was a visitor in Chicago this week. Mr. Nickerson, who heads the only Negro old line insurance company in the for west, plans to visit a nuber of eastern citites on his tour and to attend the meetings of the National Negro Insurance association, which guided about the points of interest in the city by Harry H. Pace of Supreme Liberty, commented favorabley upon the business enterprise which he saw displayed by Neggro concerns in the Windy City.

Harlem Woman and Man New Owner of Newark Herald

Newark, N. J. June 25 (C)—Speculation on the fate of the Newark Herald suspended in April after ten years of publication, ended last week as the paper reappeared under new ownership, that of Miss Dorothy Saunders, manager of the Community Personal Finance corporation, 2368 Seventh ave. New York, and William Merrill, clerk of the same concern, who were listed in the incorporation papers of the Newark Herald Publishing company, filed in the Hall of Records as holding 30 and 35 shares of stock respectively, and one Alden Archibald, whose address was given as 35 Semerset St. in the Harrison departments, who was listed as holding 35 shares. Miss Saunders gave as her Newark address, 327 South 18th street, and Merrill as his Newark address, 132 Pershine averne. The par value of the stock is $10 and the company is autharized to issue 1,000 shares. When the paper appeared, the president of the company was listed as Merrill Biddle, who was not known to newspaper folk in Newark. The fact that Miss Saunders and Merrill are employes of a Harlem concern owned by Dr. C. B. Powell and Dr. P. M. H. Savory, publishers of the Amsterdam News, further strenthened the belief that the Herald is operated by them, although Dr. Powell is said to have denied to Melvin Johnson, former editor of the Herald, that his interests had purchased the paper.

Baltimore Woman Wins N. A. A. C. P Merit Medal

New York, July 2.—The medal of merit awarded by the NAACP annually to the person adjudged to have renedered the most outstanding service within the N. A. A. C. P. in furtherance of its program has been awarded to Mrs. Enolia Pettigen McMillan of the Baltimore, Mr. branch. Mrs. Mc Millan received the medal for her outstanding work in support of the association's campaign for the abolition of inequalities in public education. Mrs. McMillan is president of the Maryland Educational Association. The medal will be formally presented at the 29th annual conference of the association in Columbus, O., June 28-July 3.

WANTED!
Authors to Submit Manuscripts on fiction, biography, poetry, Negro history, social, economic, political and educational problems of the Negro, and material for children's book; also essays on folk life and regional culture.
We consult with and advise authors on the value of their manuscripts and the possibilities of publication. Let us know your plans.
WENDELL MALLIET & CO.
Suite 220
209 West 125th Street
New York, N. Y.
Exchange

Reid's Pharmacy
24th & Seward
WE. 1613
Serving The Community
We now carry a line of Beer—Liquors & Wines—Cut Rate Drugs
Free Delivery

1937 Plymouth Coupe like new $525
1933 Plymouth Coupe, good rubber, new paint job $275
1934 Plymouth 4 Door sedan, very good condition $350
1935 Ford Coach $300
1933 Oldsmobile Coach, very good condition $275
1931 Willys $75
1931 Oakland FOUR DOOR SEDAN $50
1930 Plymouth Sedan $100
Shames Body Builders
1906 Cuming Street AT-4556

Patronize Our Advertisers