Followers of Cleveland Predict Team Will Get Somewhere This Season

Hurling Corps Improved for 1925 Campaign

Manager Speaker Gives Infield Shakeup; Tribe Well Fixed With Outfielders; Jamieson Sure of Job.

By WARREN W. BROWN.

LAKELAND, Fla., March 20—Friends and acquaintances of the Cleveland Indians are respectfully invited to attend to the ball club's claims for recognition as one that hopes to get somewhere in the flag race that will get under way next month.

Many reasons contribute to the Indians' idea that they will cut a dashing figure in the pennant gambol this year.

A couple of pitchers who were a flop last year are reported to be ready for all sorts of brave deeds. A shakeup in the infield is expected to make its fielding performance a little less sloshy than it was in 1924. And various odds and ends that go to make the difference between a winning ball club and a loser have been collected, the camp followers say, and all is lovely.

Cleveland, mind you, makes no pennant talk. Cleveland is content with the modest statement that what it has this year is a darn sight better to look at and think about than what it had last year.

George Uhle, the pitching sensation of 1923 who was of little use last year, either because of a strained arm or a fractured disposition, is himself again. Jim Edwards, who won five games early last season, and then twisted a knee and watched the proceedings from bulletin boards for practically all the rest of the season, is prepared to begin where he left off.

Joe Shaute is no cause for worry, save to the enemy, and Sherry Smith is calculated to be able to drag his weary old dogs out to the box once a week or so, and give a good account of himself. Byron Speece's presence here is the signal for as much joy as was registered in the Senator's camp when Stanley Coveleskie, the man for whom he was traded, began to cut loose with the old baseball.

Tris Speaker, the boss of the camp, may revert to his 1920 system of switching lineups according to the style of pitching the enemy offers. He has two first basemen, George Burns, thoroughly right-handed, and Robert Knode, who is as completely left-handed.

Chick Fewster will play second base, in order to stop a few baseballs that are hit in that neighborhood, something that Riggs Stephenson, last year's custodian of the bag, seemed quite unable to do. Stephenson, a great batter, may engage in the battle for the right field job, or may be relegated to duty solely as a pinch hitter.

Joie Sewell at short and Walter Lutzke at third are fixtures, with Lutzke being informed that his job is to field gracefully and well, and let his hitting average take care of itself. Lutzke, like Johnny Tobin of the Browns, looks for a successful season because he has had a mouthful of teeth extracted. It will be a terrible day for these ball players when some medico announces that the way to health is to lop off an arm or two instead of a half dozen teeth or a pair of tonsils.

The only outfielding problem Speaker has, unless it is to try and improve his own play over what it was last year, is concerned with right field.

Charley Jamieson, one of the league's greatest, has left field all to himself.

For right there are more than a half dozen scrambling around. Among them are Howard Summa, who was more or less of a regular last year; Pat McNulty, who also horned into some 1924 games; Cliff Lee, once with the Phillies; Harvey Hendrick, once a Yankee, and perhaps Riggs Stephenson.

Speaker has the same catching crew, Glenn Myatt for the bulk of the work, Luke Sewell for the rest of it, and Walters for company.

Oxford Track Team Meets Cambridge Athletes

Oxford, England, March 20.—Experts predict some cheerful rebel yells at Queen's club tomorrow when an Oxford track team, including four Rhodes scholars from the "land of cotton" will settle the 57th annual question with Cambridge.

E. R. Thoenin of West Virginia will run in the 100-yard dash, and H. M. Cleckly of Georgia the 220-yard hurdles. R. L. Hyatt of Arkansas will be in the pole jump and weight throwing.

C. B. Wright of southern California is entered for the pole jump.

The present outstanding American athlete is R. L. Hyatt, who won three events in the intercollege contests some weeks ago.

Hyatt's mark of 11 feet in the pole jump set a new record for the Oxford ground. Last week he again cleared the bar at the same height, but was equalled by C. B. Wright of the University of California, who has just come to Oxford this year.

Favorites Lose in Doubles Play of Tennis Tourney

Brookline, Mass., March 19.—The series of upsets which has marked the progress of the national women's indoor tennis tournament on the Longwood Cricket club's covered courts at Chestnut Hill, continued today when another ceded team in doubles competition went down to defeat.

Mrs. Lillian Scharman Hester and Mrs. Roy P. Sackett of New York were eliminated by the Boston team of Mrs. William Endicott and Mrs. J. Dallas Corbiere, 9-7, 6-1. The victory put the Boston players in the final round of the doubles.

World Series Rivals Meet Again

BUCKY HARRIS & FRANKIE FRISCH

The New York Giants and the Washington Senators met again on the diamond when they competed in a series of exhibition games at Palm Beach, Fla. This photo shows Bucky Harris, the Senators' manager, and Frankie Frisch, the Giants' second baseman, shaking hands before the game.

New York University Football Coach Called "Little Napoleon" of Grid Game

By Associated Press.

NEW YORK March 20.—John Francis Meehan, New York university's new head football coach, can justly be dubbed "the little Napoleon of intercollegiate football."

One of the youngest of the major football coaches, he has sipped from the cup of victory as well as defeat and has treated criticism and praise with equal stoicism.

It was in the waning days of the football season of 1923, when the steel of the Meehan make up was given its most severe test. At that time he was coach of an Orange eleven at Syracuse which had swept the east. Not a rival Jersey had crossed its goal line and only one goal has been kicked between its goal posts.

Alabama, Pittsburgh, William and Mary, Springfield, Penn State and Boston university had faltered before its attack. And then came Colgate, a time-honored rival. The maroon tornado swept Syracuse before it, reaping a harvest in a startling 16-to-7 triumph. Syracuse was shocked at the result, a storm of criticism resulting, but "the little Napoleon" carried on.

A journey to Lincoln, Neb., for a tilt with the University of Nebraska, faced the team. Undaunted by criticism from all corners, Meehan picked up the remnants of a shattered eleven, mended its morale, welded together a new unit and tossed it into the lists against the Cornhusker rival which only two weeks previously had shattered the rising ambitions of Notre Dame. Again came an upset when the Orange triumphed over its western rival, 7 to 0, and ended the season in a blaze of glory.

When New York university started on a hunt for a football coach last season the athletic committee settled upon Meehan and called him from his alma mater to take charge of the Violet squad. He responded and is now organizing his work at the metropolitan institution.

RACING RESULTS

HAVANA.

First race: Five furlongs.
Starlane (Neal) 6-5 2-5 1-2
Sister Cecilia (Charles) 10-1 3-1
L. Gentry (Thrailkill) 3-5
Time: 1:03. Feodore, Memphis, Solomon's Favor, Nano Ronan and Gloom also ran.

Second race: Five furlongs.
Chow Chow (Stark) 10-1 4-1 2-1
Ukase (Geving) 8-5 4-5
Last Girl (Holicko) 2-1
Time: 1:02. Whispering, Hazel Dale, Patsy B, Pony Express, Crimp Ear, Pinaquana, Traviata, Apple Blossom and Gaffney Lass also ran.

Third race: ½ mile:
Banbury Cross (Neal) .....even 2-5 1-5
Jimmie Walker (Greenwood) 4-5 2-5
Florjanka (Taulette) .....even
Time: :48. Only Star, Chambelona, Goizeko Izarra and Pina Roma also ran.

Fourth race: 6 furlongs:
Brass Band (Neal) .....3-1 even 1-2
Scratch (Charles) 4-1 2-1
Jocose (Holicko) 1-2
Time: 1:14. Seclusion, Attoo, Havana Electric, Adorable, Philades, Fireaway, Bonnie Lizzie, Amber Fly, and Tubby A., also ran.

Fifth race: 6 furlongs:
Carlos Enrique (Neal) 2-1 7-10 1-3
Raisin Girl (Banks) .....even 1-2
Snowden (Taulette) 2-5
Time: 1:14. Baby Lane, Protectress and Lucy Kale also ran.

Sixth race: Mile and 70 yards:
Caribe (Charles) .....3-1 even 1-2
Broadway Rose (Taulette) .....even 1-2
All Irish (Neal) 4-5
Time: 1:47 2-5. Vain Billie, Altoblount, Lady Huon and Horwin also ran.

Seventh race: Mile and 70 yards:
Dantzic (McDonald) 8-5 1-2 1-4
Locust Leaves (Powers) 7-10 1-3
Dicknell (Taulette) 4-5
Time: 1:47 1-5. Boxwood, May Rose, Taniac and Chicken also ran.

TIA JUANA.

First race: 5½ furlongs:
Ponimoi (Shafer) 4.00 2.60 2.60
Midnight Bell (McHugh) 3.00 2.60
Colonel Matt (Roberts) 3.80
Time: 1:08 3-5. Lady Abbott, Lady Tipton, Olympian, King, Apricot, Ethel Brown, Evalyn Harrigan, Fernandos, Reno Lady, Margaret Madison, Fayette Girl and Last Chip also ran.

Second race: 5½ furlongs:
Tikeh (McHugh) 8.60 4.40 3.40
Jon Underwood (Griffin) 5.80 3.40
Big Indian (Johnson) 3.40
Time: 1:08 3-5. King Worth, Yorkshire Maid, Brimstone, Tessie H., Yorkshire Relish, She Will, Review and Leen Pack also ran.

Third race: 5½ furlongs:
Smart Horse (Ellis) 6.20 3.00 3.20
Cocksure (Elston) 3.00 3.20
White Lights (Hooper) 4.00
Time: 1:08 1-5. Runpride, Solimente, Miss Omond, Miss Lane and Home Run also ran.

Fourth race: 5½ furlongs: 3-year-olds; claiming; purse, $700:
Joe Patton, 109 (Hoagland) 16.00 6.20 3.80
Full o' Pep, 105 (Smith) 6.80 3.40
aEnette, 102 (McHugh) 2.40
Time: 1:08 1-5. Guinea Girl, Lady Berrilidon, Lake Chapala, Dunsmuir, aFavorite also ran.
aRemini stable entry.

Fifth race: Mile and an eighth; 4-year-olds and up; claiming; purse, $600:
Ten Can, 108 (Taplin) 2.80 2.60 2.20
Vibrator, 102 (McHugh) 3.00 2.20
Poor Puss, 107 (Ellis) 3.80
Time: 1:47 4-5. Bardelid, Johnny O'Connell, Ike Harvey, Morro Castle, Plow Steel also ran.

Sixth race: Claiming; purse, $700; 3-year-olds and up; mile:
Acceleration, 99 (McHugh) ...4.60 3.60 3.00
Sea Green, 96 (Berg) 24.40 9.00
Sequan, 99 (Edwards) 6.20
Time: 1:43. Delhi Girl, Peg O., Freemason, Aggie, Malsevena, Busy Bob, Mildred Ruth, Kirkwood also ran.

Seventh race: Claiming, purse $700, six furlongs 3-year-olds:
Old Crow, 108 (McHugh) ...2.80 2.80 2.60
Cordon Rouge, 107 (Mortensen) ..4.40 2.00
Not Enough, 114 (Bludau) 3.60
Time: 1:13 4-5. Poppina, Sing On, Altoquiver, Runleg, Belle Wood also ran.

Eighth race: Claiming, purse $800, 3-year-olds and up, mile:
Sweet Grass, 98 (Elston) ..15.40 7.40 5.00
Lady Inez, 112 (Sylvia) 11.20 5.40
Edmon, 99 (Edwards) 3.40
Time: 1:40 2-5. Sophia Goldman, Elias O, Wrackhorn, Kingman, Bramton, Conduson, Plucky, Billy Starr, Fair Rowena also ran.

Ninth race: Claiming, purse $700, 4-year-olds and up, mile and 70 yards:
Wedding Prince, 112 (Baker) 16.80 6.40 3.40
Tis Seth, 107 (Young) 5.60 3.20
Colonel Lil, 107 (Elston) 2.80
Time: 1:45 3-5. Dolph, Spirea, Setiee, Roxana, Queereek, Lady Lillian, Great Finisher also ran.

Exhibition Games

St. Petersburg, Fla., March 20.—

	R.	H.	E.
Boston (N.)	5	9	2
New York (A.)	6	12	0

Batteries: Marquard, Barnes, Genewich and Gibson; Johnson, Beall, Bradley and O'Neill.

Augusta, Ga., March 20.—

	R.	H.	E.
Detroit (A.)	7	1	01
Toronto (L)	5	8	7

Batteries: Holloway, Moore and Bassler, Woodall; Gibson, Smith and Manion, Sullivan.

Second game:

	R.	H.	E.
Detroit (A.)	7	10	1
Toronto (L)	5	6	7

Batteries: Holloway, Moore and Bassler, Woodall; Gibson, Smith and Manion, Sullivan.

Shreveport, La., March 20.—

	R.	H.	E.
Omaha (W.)	3	9	2
Shreveport (T.)	4	4	0

Batteries: Wetzel, Adams, Hurch and Myers; Peters, McCool, Haleway and Graham, Burns.

Los Angeles, March 20.

	R.	H.	E.
Chicago (N.)	6	12	1
Vernon (C.)	1	7	2

Batteries: Keen, Jones and O'Farrell; Barfoot, Billman and Murphy.

Washington, March 20.—The Senators today were rating their 5-2 victory over the Indianapolis American association club at Tampa yesterday as a real one, in view of the major league scalps the latter have been gathering in their exhibition series.

DETROIT BOWLER ROLLS 694 SCORE

Buffalo, N. Y., March 20.—Tony Herman, Detroit bowler, was third in the singles standings of the American Bowling congress tourney today. He rolled 694.

The local Elks went into four place in the five-man event with a total of 2,874.

Preliminaries Start in High Track Meet

Chicago, March 20.—Preliminaries began today in the 13th annual interscholastic track and swimming meet at Northwestern university in Evanston with more than 500 high school athletes enrolled. Hyde Park, Chicago, and Washington High, Cedar Rapids, Ia., respectively, first and second in the track events last year, competed.

Brooklyn found form and pitching at last and conquered the St. Louis Browns, 8 to 5, at Tarpon Spri

PILOT OF BRAVES SAYS HURLING STAFF OF TEAM IS 30 PER CENT IMPROVED OVER LAST SEASON

Welsh, Harris and Marriot, Rookie Pitchers, Slated to Turn in Many Victories for "Bean Town" Outfit—Burrus Looks Good at First.

By The Associated Press.

ST. PETERSBURG, Fla., March 20.—Dave Bancroft, starting his second year as pilot of the Boston Braves, believes he has a stronger, faster team now than he had at any time in 1924. With virtually a new lineup he has led the Braves to victory over the strongest teams in either major league.

"I think my club, as it stands right now, is better than any at any time last year," said Bancroft today. "It is a harder hitting club, better on defensive and has more speed. It is too early yet to say just how well the new players will really bat in the big league, but they show much promise. My pitching staff is 30 per cent stronger than last year. While I may be too close to them and have too much faith, yet the newcomers have already shown me in several games played against the strongest teams in the majors that my reconstructed team has class, power and the winning spirit.

"Of the rookies, Welsh, Harris, and Marriot have helped me the most and Burrus, the new first baseman, while not up to his stride, yet, I believe, will also add materially to our 1925 strength.

"These new boys of mine are fast, they can field and they look and act as though they could hit.

"Lucas at second is sure to help me. He can hit. How he can hit. And he has a great pair of hands. All he needs is a little more experience. I am satisfied with my outfield. Dave Harris, a kid we secured from Greensboro, N. C., forced his way right into my regular outfield with his hitting and his fine general play. Welsh, the Pacific coast star is not yet in form. I hope to start the season with Welsh, Felix and Harris in the outfield. I will still have Neis, obtained from Brooklyn, and Casey Stengel and Wilson in reserve.

"Of the new pitchers, it now appears that Kyle Graham, who was farmed out last year to Worcester, will help the most.

"Although O'Neill has not reported yet, my catching staff lines up in good shape. Gibson is going well and I have three promising second string men.

"The way the club is going now it should climb a notch or two in the pennant race. If we get the breaks we will fight for the first division."

Tex Rickard Is Is Found Guilty

Trenton, N. J., March 19.—George L. (Tex) Rickard and four of his codefendants in federal court, charged with conspiracy to violate the law to transport prize fight films illegally, were found guilty by a jury at 11:30 tonight. A sixth defendant, James Dougherty of Philadelphia, was acquitted.

The verdict was handed in after the jurors had been locked up for the night. Faced with the prospect of a night spent on hard court benches, the jurors informed the bailiff after 11 that they had arrived at a verdict. Judge Bodine gave his consent by telephone for the acceptance of the verdict by the court clerk.

Those convicted, besides Rickard, were Fred C. Quimby, New York motion picture producer; Teddy Hayes of Los Angeles, former secretary to Heavyweight Champion Jack Dempsey; Jasper C. (Jap) Muma, Washington and New York newspaper man, and Frank B. Flourney, Madison Square Garden matchmaker. All were continued at liberty on their existing bail, pending sentence next Tuesday.

Rickard was held guilty on one count of conspiracy and on two charging transportation of films of the Dempsey-Carpentier fight from New Jersey to New York and later to Chicago. Quimby and his corporation, Quimby, Inc., were held to be guilty of conspiracy on one count and three counts charging transportation.

Hays was held guilty on two counts, conspiracy and transportation; Muma, on two counts, charging illegal transportation, and one count alleging conspiracy, and Flourney on one count only, that of conspiracy. Dougherty, a manager of prize fighters, was found not guilty. At the conclusion of the government's case, but one charge, that of illegal transportation, remained against Dougherty.

HUSKERS ENTERED IN MAT MEET

Minneapolis, Minn., March 20.—Wrestlers from 10 schools of the middle west were on the opening day's program of the annual meet of the Western Intercollegiate Wrestling, Gymnastic and Fencing association at the University of Minnesota today.

Minnesota, Iowa, Ames, Wisconsin, Chicago, Purdue, Ohio State, Nebraska, Indiana and Michigan have teams entered in the wrestling.

'STRANGLER' LEWIS THROWS M'GILL

Kansas City, March 20.—Ed (Strangler) Lewis defeated Pat McGill in straight falls here last night. He took the first in 42 minutes and 20 seconds and the second in 21 minutes and 45 seconds. Lewis used the headlock both times.

Hits and Misses by the Buffaloes

EXHIBITION GAME.

BUFFALOES.

	AB.	R.	H.	PO.	A.	E.
Monroe, 2b	3	2	1	2	4	0
O. Neill, ss	1	0	0	0	1	0
Lenahan, 3b	5	0	3	3	0	0
Meyers, rf	1	0	1	2	0	0
Osborn, lf	3	2	2	2	0	0
King, cf	5	1	2	0	1	0
Griggs, 1b	2	1	2	3	1	0
Luebbe, 1b	2	0	0	2	0	0
Carroll, ss	4	1	1	2	1	0
Wood cf	3	1	1	1	1	0
Swartz, c	4	1	2	5	4	0
Harris, p	2	0	0	1	1	0
Smith, p	2	0	0	1	2	0
Totals	37	9	15	24	17	0

HOUSTON.

	AB.	R.	H.	PO.	A.	E.
Fulmer, 2b	5	0	2	2	2	0
Kane, ss	5	2	2	2	2	0
Boggess, 3b	4	1	1	2	2	0
Holloban, cf	4	1	3	1	0	0
Craig, rf	5	1	1	0	0	0
Watkins, 1b	4	1	3	8	0	0
Gore, lf	4	0	1	2	0	0
Greenberg, c	2	0	1	4	0	0
Benge, p	2	0	0	2	2	0
Littlejohn, p	2	0	0	0	0	0
Mancousa, c	1	0	1	4	0	0
Totals	35	7	15	24	8	0

Score by innings:

Buffaloes	2	2	0	2	1	0	2	0	0	—9
Houston	2	0	0	3	0	2	0	0	—	7

Game called at end of eighth inning—cold weather.

Home runs: Carroll.

Three-base hits: Griggs, Boggess, Mancousa.

Two-base hits: Monroe, Osborn, Wood, Holloban (2), Swartz, Watkins (2).

Stolen bases: Lenahan, Griggs, Monroe.

Double plays: Kane to Watkins.

Bases on balls: Off Benge, 2; off Littlejohn, 3; off Smith, 2; off Harris, 1.

Former Champ Trains for Comeback

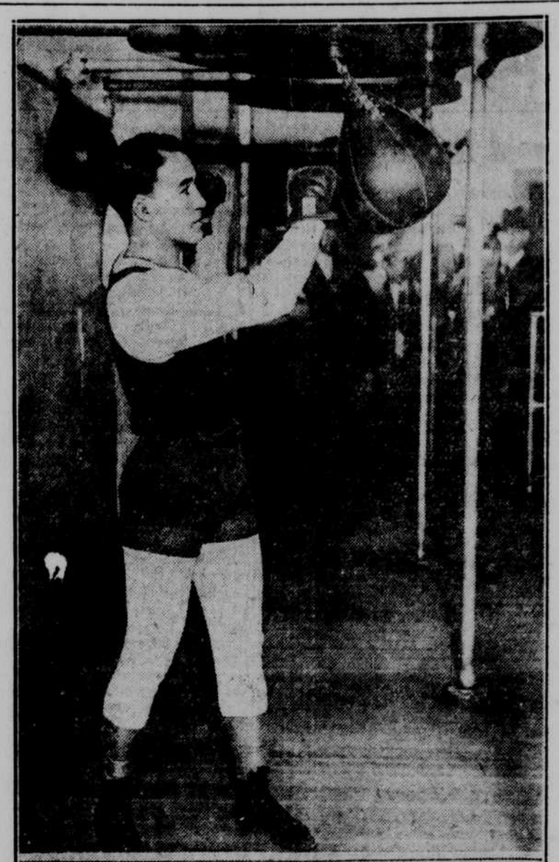

JOHNNY DUNDEE

Johnny Dundee, grizzled veteran of the prize fighting game, is training in a New York gymnasium for a comeback into the ring. Dundee, who relinquished his claim to the featherweightt title, is trying to reduce to that weight again, in order to challenge Kid Kaplan, title holder. Failing, Dundee may concentrate on the junior lightweight title he dropped to Kid Sullivan, all the while keeping his eyes on the jewel of jewels, Benny Leonard's lightweight corwn. He is shown here punching the bag as part of his daily workout.

Maranville to Pilot Cubs From Bench

By Universal Service.

Los Angeles, Cal., March 19.—To William (Bill) Killifer, manager of the Cubs, goes the credit for a clever bit of baseball strategy.

Walter Maranville, flashy shortstop, who broke his leg during an exhibition game with Los Angeles, will not be a total loss to the Cubs during the three months he is convalescing—thanks to the baseball wisdom of Manager Bill.

Instead of returning to his home in Pittsburgh as originally planned, Killifer has decided to send the "rabbit" to Chicago. As soon as the season opens he will sit on the bench with Killifer where his "baseball sense" will be of untold value to the team.

"Maranville on the bench will be an inspiration to the other players," said Killifer. "His brains are needed. There will be no acting captain appointed. Maranville will captain from the bench until he gets back in the lineup."

Tagging the Bases

IN the days when the great Radbourne of the Providence club was creating his wonderful record in pitching consecutive games, the gamblers kept close tab on every movement of the famous hurler, also on his condition and the number of games he had worked in on successive days. These chaps used every means to find out whether Radbourne was going to sit on the bench the next day. If it was reported that he was, their coin would get busy. Betting was common those days. There was little or no legislation against betting on ball games.

A friend of Radbourne had placed $6,000 on Providence to win the next game played. It was rumored that "Rad" wasn't going to pitch that day. The gamblers felt sure he wasn't. He had pitched his fourth consecutive game and the report from headquarters was that he was going to rest. "Rad's" friend singled him out a few hours before the game and told him his predicament. "Old Hoss" told him not to worry, that he had pitched only four consecutive games and he would go in and win his money. The score for that game stood, Providence, 4; Boston, 0. History doesn't state how much the friend gave "Rad" for saving his $6,000.

Japanese Baseball Team Will Tour United States

Osaka, Japan, March 20.—The Osaka Mainichi baseball team will sail from Kobe March 28 for a tour of the United States.

The team will reach Honolulu April 9, and will play American Japanese and Hawaiian teams there. San Francisco will be reached about May 12.

Present plans call for a stay of about a month on the Pacific coast after the players return from a tour which will take them as far as New York. Games have been scheduled in all the principal cities to be visited.

Goldstein Wins Decision.

New York, March 19.—Abe Goldstein of New York, former bantamweight champion, gained a 12-round decision over Tommy Milton, also of his city, in Brooklyn tonight. Goldstein dropped his opponent for the count of nine in the seventh and went to the floor himself in the 11th, but was up without a count. Goldstein weighed 117 and Milton 116 1-4 pounds.

The Schick test not only tells us who is susceptible to diphetheria, but enables us to protect that individual and his associates against the disease

Manager Hendricks of Reds Seeks to Trade Infielders for Outfielders

By WARREN W. BROWN.
Staff Correspondent The Omaha Bee.

ORLANDO, Fla., March 19.—The Cincinnati Reds, a little better off than last year in the matter of team spirit, a little worse off for tried and proven material at one or two positions in out and infields, expect to cause more trouble in the coming National league race than they did in 1924.

Jake Daubert has passed on. In his place at first base is "Rube" Bressler, a fine hitter but a fielder who is not only not a Daubert but one who, as a sub-member expressed it, "is liable to have his back turned when you throw to him." Bressler is probably not that bad in the field, but the instance will serve to give an idea that the teammates of the late Captain Jake have not forgotten him.

There has been more or less unofficial debate over the shortstop job. Manager Jack Hendricks halted all this a few days ago when he announced that Jimmy Caveney, who has shown every evidence of taking his baseball seriously, will be the regular short fielder, and remain so as long as he does the right thing. Caveney, with the knowledge that he was nearly waived out of the big show during the winter, has been a hard and faithful worker in camp this spring. The waiver asking, which was principally for the purpose of tossing a scare into the shortstop, succeeded admirably.

Hendricks says his regular outfield will be Ed Roush, Curtis Walker, and Bill Zitzmann, with Elmer Smith for the utility outfielding role.

The Reds present one of the few cases on record of a big league club in training with but four outfielders, and Hendricks admits he is trying mightily to secure some more, by trading some of the superfluous infielding or pitching talent, of which there is almost enough in camp for two clubs.

RACING ENTRIES

TIA JUANA.

First race: Claiming; 4 furlongs; 2-year-olds; purse, $600:

Ninon	102	Elmirasol	104
Lord Julian	107	Adele W.	111
Baggage King	102	Miss Eugene	104
Sunny Maid	108	Princess Barrell	109
Swift Lady	102	Country Life	105
Friend Joe	111	Santa Cecelia	107
Miss Oakland	103	Water Shot	116
Shasta Sol	112	Vina Rae	106

Miss Oakland and Adele W., Chula Vista entry. Princess Barrell and Water Shot, Christensen entry.

Second race: Claiming; 4½ furlongs; 4-year-olds and up; purse, $600:

Vanessa Wells	109	Prince Henry	122
Blanche Meyers	116	Alice Harvey	109
Bessie Mack II	109	Saisie	121
Midnight Bell	116	Choirmaster	111
Miss Dunbar	109	Dunima	111
Candersa	116	Acquitted	111
Balance Book	109	Last Chip	118
Lone Song	111	Coomba	111
Canoga	109	Ala Porter	111

Third race: Claiming; 1¼ miles; 3-year-olds and up; purse, $600:

Mizanna	104	Plunger	113
The Lamb	104	Rise Prosperity	105
Almour	104	Walter Dant	112
Black Thong	110	Fireworth	110
Glanmore	106	Doughorekan	115

Fourth race: Claiming; 6½ furlongs; 2-year-olds and up; purse $700:

Ann Grogan	102	Sweet and Low	109
Convent	113	Runleigh	115
Juice of Gold	102	Cornflower	111
Rosa Atkin	114	Noon Glide	115
Rubivari	109	Lawrence Ma'a	111
Brazos	112		

Fifth race: 5½ furlongs; 3-year-olds; purse, $700:

Morning Cloud	110	Sanisable	110
Lena Wood	110	Minsirel Boy	116
Wanitup	110	Martha Martin	110
Bear Shoo	110	Rundark	115

Sixth race: Purse, $1,000; mile and 70 yards; 3-year-olds and up:

Edmond	98	Rock Heather	102
Melchrino	109	Gold Dte Lion	110
Teton	99	Lizette	103
Tangerine	110	Blarney Stone	114

Edmond and Lizette Irwin entry.

Seventh race: Claiming; 1 1-16 miles; purse, $700; 3-year-olds and up:

Gloom Glri	95	Lorena L.	107
Malsavena	110	Jay Roberts	112
El Cid	97	Royal Queen	107
Miss Jane	110	Praise	112
Nebraska Lad	105	Lothair	109
T. J. P'gast	112		

Malzavena and T. J. Pendergast Wendel entry. Miss Jane and Jay Roberts Thompson entry.

Eighth race: Claiming; 1 1-16 miles; 3-year-olds and up; purse $700:

Bright Idea	100	Lady Leonid	110
H. C. Basch	112	Tom Owens	112
Joe Patton	103	Jack Frost	112
Brenston	112	Mannikin II	115
Haleakala	110	Hackamore	117
Donatello	112		

Ninth race: Claiming; 6 furlongs; 3-year-olds and up; purse $600:

Midnight	100	Arctic King	112
Dalton	111	Jack Ledi	109
Pawn Broker	104	Matinee Idol	112
Scottish Lad	111	Bobby Allen	109
Bon Mot	106	Golden Red	112
Alliro	111	Boomerang	110
Marie Maxim	107	Bedassle	112

Pawn Broker and Matinee Idol Creech entry.

Bobby Allen and Arctic King Holenbeck entry.

HAVANA.

First race: Purse, $600; 3-year-olds and up, claiming; 6 furlongs:

Star Lane	95	Ubane	107
xVera's Choice	99	Mabel K.	107
xOccidenta	106	Pond Lily Belle	92
xRedwood	98	xBengali	99
xPinaquana	98	xPatsy B	105
xHazel Dale	101	Rockardon	97
Hill Blackwell	111	xLenora P.	102

Second race: Purse, $600; 4-year-olds and up, claiming; 6 furlongs:

xKelneth	104	xGipsy Gold II	98
xCuba Encanto	107	Cinna	112
xRich'd Murry	107	xLittle Smile	107
Seba	101	Norbeck	104
xFondle Me	107	xOld Homest'd	101
Seven Seas	108	xCount'ss Clr'ge	99
xDorothy Bryan	95	Royal Spring	112
Plenty Coos	108	xBahinda	96
Astrolite	112		

Third race: Purse, $600; claiming; 3-year-olds and up; 6 furlongs:

xIrene Walton	94	Direct Blush	104
Hootch	102	Phelan	104
xYukon	102	Gold Crump	88
xMiss Miami	98	Long Green	101
xPonderosa	102	Traviata	107
Sky Man	112	Theolen	87
Pony Express	110		

Fourth race: Purse, $700; claiming; 3-year-olds and up; 6 furlongs:

xChef D'Oeuvre	107	xPing Laura	102
Rock of Ages	107	xReceiver	107
xCrimp Ear	105	xS. Faust	107

Fifth race: Purse, $700; claiming; 4-year-olds and up; 5½ furlongs:

Joe Tag	115	Sagamore	113
Ask Jessie	108	Copyright	115
Capt. Kimarney	110	Spring Vale	102
Hopeful	112	Goldstein	112
Pinchurst	113	Reg Pardon	112
Lord Kames	110	Quincy Ward	113
Leslie	115	Hence	113
Vineyard	115	Cacambo	113
Josephine C.	108		

Sixth race: Purse, $700; claiming; 3-year-olds and up; mile and a sixteenth:

xCarlotta	107	Whitebern Steel	107
Okeechobee	113	xPlaudity	104
Dickie Dix	113	Roseale	105
xLasting Love	102	xStar Red	104
Horwin	95	xTuck	104
All Irish	95	xKevlyn White	102
Swenson	113		

Seventh race: Purse, $700; claiming; 4-year-olds and up; mile and 70 yards:

xDustman	105	Montillo	105
xHan'y Mo'ents	100	xWise Cracker	105
xLapt. Adams	105	xWhippet	105
xForty-two	101	xSerbian	103
Marble	108	xGail Ford	105
The Gaff	112	Low Pepe	108
xImpossible	105	Dr. Mayer	108
xNebish	108	Black Top	110
xBuzz Saw	103	Rag	103

Clear and fast.

Athletics Trounce Giants.

Fort Myers, Fla., March 19.—On the hottest day the New York Giants have spent since their arrival in Florida they wee beaten by the Philadelphia Athletics here today. Stan Baumgartner pitched for the Athletics. Jack Scott and Rosy Ryan tried to pitch for the Giants. Al Simmons made two home runs. Score: Athletics, 15; Giants, 3.

Son, Not Father—It was Charles Ederer, jr., Thirtieth and Bristol streets, who was sentenced Thursday to serve 30 days in the county jail for speeding, his father, Charles Ederer, sr., wishes to explain. The name on police records did not specify junior or senior

Amateur Mags Organize New Six-Team Loop

COMPLETE reorganization of two amateur baseball leagues was the result of the joint meeting of the managers of the Commercial and Industrial leagues held last night at the Y. The Commercial league was disbanded and in its place a new six-team loop was formed to be known as the Greater Omaha circuit. This loop will contain two of last year's Commercial league teams and four of the old Industrial league teams.

The remaining eight teams were put in to a second loop to be known as the Industrial league.

In the Greater Omaha these teams will play: Guarantee Fund Lifes, Overland Tires, Harding Creamery, Cudahy Packers, Omaha National Banks and the U. P. Freight Accounts.

Industrial league teams are the Alamito Creamery, Omaha Police, First National Banks, Omaha Printing Company, Baker Ice Machines, Iten Biscuits, U. P. Apprentices and the Nebraska Power Company.

Both leagues will open their seasons on April 18. C. O. Keester was elected president of the Greater Omaha league while the Industrial managers did not decide on their loop head.

Both leagues adopted the Goldsmith balls. Forfeit fees in the two leagues were set at $15 with the winners getting two-thirds and the team finishing second one-third of the total forfeit money.

Both leagues will play three rounds or a total of 15 games. The Omaha National Bank team of the Industrial loop was allowed three players to be recruited from other banks.

First games in the Greater Omaha league will bring together the Overland Tires, 1924 Industrial champs, against the Guarantee Fund Lifes 1924 Saturday champions; Hardings play Omaha National aBnks and the Cudahy Packers play U. P. Freight Accounts.

Openers in the Industrial league are the Baker Ice against the Alamito Creamery, First National Banks against the U. P. Apprentices, Itens against the Nebraska Power Company, Omaha Printing Company against the Omaha Police.

The Church league managers, also meeting at the Y last night, elected A. D. (Jack) Barre, president of the league. The Church leaguers adopted virtually the same rules as the Sunday school loops did Tuesday evening.

The only exceptions made by the church "mags" were to allow players in the church loops to play ball on Sundays with teams playing in the Sunday leagues and changing the attendance rule.

The following churches were represented: Clifton Hill, First Christian, First M. E., Walnut Hill, South Side Christians, Dietz M. E., Pearl M. E. and the Olivet Baptists.

Hudkins to Mix With Benjamin

Los Angeles, March 19.—"Ace" Hudkins, Nebraska "wildcat," and Joe Benjamin, contender for the lightweight boxing crown, will tangle