Three Teams Tied for Leadership in State Conference Basket Ball Race

Peru Bobcats to Meet Cotner Doane This Week

Wayne Normal Turns in Double Victory Over Hastings, Cotner Last Week; Islanders Improve.

Conference Standings.

	Won.	Lost.	Pct.
Peru Normal	2	0	1000
Nebraska Wesleyan	2	0	1000
Midland college	2	0	1000
Wayne Normal	2	1	.667
Cotner college	3	2	.600
Kearney Normal	3	3	.500
Grand Island college	3	4	.429
Doane college	3	4	.429
York college	2	3	.400
Hastings college	1	4	.200
Omaha university	0	2	.000
Chadron Normal	0	0	.000

Results Last Week.

Grand Island, 22; Kearney, 18.
York college, 20; Kearney, 13.
Wayne Normal, 22; Cotner, 19.
Wayne Normal, 17; Hastings, 16.
Midland, 29; Hastings, 26.
Nebraska Wesleyan, 24; Doane, 21.
Des Moines U., 27; Nebraska Wesleyan, 22.
Grand Island, 24; York college, 14.
Hastings, 26; Trinity college, 18.
Doane, 17; Nebraska Aggies, 13.

LINCOLN, Feb. 2.—With Peru Normal, Nebraska Wesleyan and Midland college tied for the Nebraska conference cage leadership, followers of the state college goal flippers are predicting a great battle for final honors.

Will the Bobcats repeat? That is the question most on the minds of Nebraska basket ball enthusiasts. Lon Graf's Peru outfit took things easy last week, preparing for their arguments with Doane and Cotner on February 4 and 5. Peru has five veterans, but keen competition is expected from Midland, Wesleyan and Wayne for the title.

Coach Fred Dale's Wayne Normal tossers leaped into the limelight by snaring a pair of close tilts from Cotner and Hastings. The Wildcat tribe jumped from tenth place to fourth position in the standings as a result of their spurt. Cotner lost a tough 22 to 19 skirmish and Coach Holste's Bronchos were forced to accept the short end of a 17 to 16 count in a thriller.

Nebraska Wesleyan kept in the running by handing Doane college a 24 to 21 defeat Saturday night. The Coyotes lost to Des Moines university in a non-conference tussle, 27 to 22.

Coach Jones' Grand Island five, after a disappointing start, came to the front with victories over Kearney and York college. The basket shooting of Rehder and Krall featured the Zebra flash.

Midland had a hard time defeating Hastings college, 29 to 26, in a midweek battle. The Lutherans took an early lead, but the Bronchos put on a last minute spurt and nearly turned defeat into victory.

The Broncho aggregation probably has had more tough luck than any other quint in the conference. Holste's men have played good basket ball, but have repeatedly received the short end of the count by one or two points.

Bob Russell's York goal sharks broke even in the week's play by trimming Kearney, 20 to 13, but lost a 24 to 14 tussle wtih Grand Island. Omaha university was idle, while Chadron Normal has yet to play its first conference game.

JIMMY BLOUIN WINS PIN TITLE

Chicago, Feb. 1.—Jimmy Blouin, Chicago, won the world championship in bowling here tonight when he defeated Joe Scribner, Detroit, the final scores being Blouin, 17,703; Schribner, 16,584. After a perfect game performance Saturday Blouin bowled a steady game today and increased his lead in both the afternoon and evening games, finishing 1,119 points ahead.

Special Match Planned.

A mixed doubles match, with Bud O'Donnell and Mabel Hausman pitted against Charles Zarp and Mrs. T. R. Jameson, will be staged at the Omaha alleys next Sunday.

HIGH GAMES THIS WEEK.

Cady at Ainsworth.
Hastings at Beatrice.
Benedict at Stromsburg.
Benedict at York.
Silver Creek at Clarks.
Creighton Prep at North High.
Creighton Prep at Geneva.
Genoa Indian at Central City.
Arapahoe at Curtis.
Alliance at Chappell.
Fremont at Columbus.
Columbus at Norfolk.
Valentine at Chadron.
Valentine at Chadron Prep.
Crofton at Hartington.
Duncan at Monroe.
Salem at Dawson.
Bethany at Eagle
Eagle at Lincoln (teachers' college)
Hebron at Fairbury.
Sterling at Firth.
Geneva at Crete.
David City at Genoa.
Genoa Indians at Central City.
Verdon at Humboldt.
Juanita at Kenesaw.
Minden at Kearney.
Kearney at Lexington.
Brainard at Milford.
North at Mitchell.
Mitchell at Bayard.
McCook at Bartley.
Wahpo at Nebraska City.
Oakland at Winnebago.
Omaha Tech at St. Joseph.
Omaha Central at Fremont.
Omaha Central at South Omaha.
Odell at Holmesville.
Plattsmouth at Peru.
Wahoo at Peru.
Phillips at Trumbull.
Randolph at West Point.
Springfield at College View.
Springfield at Benson.
Sprague-Martell at Hallam.
Sutton at Aurora.
Wymonville at Stockville.
Tilden at Newman Grove.
Table Rock at Elk Creek.
Tamora at Thayer.
Hastings at University Place.
Goehner at Ulysses.
Waverly at Valparaiso.
Lincoln at North Platte.
Lincoln at Grand Island.

Diamond Stars Shine as Cagers

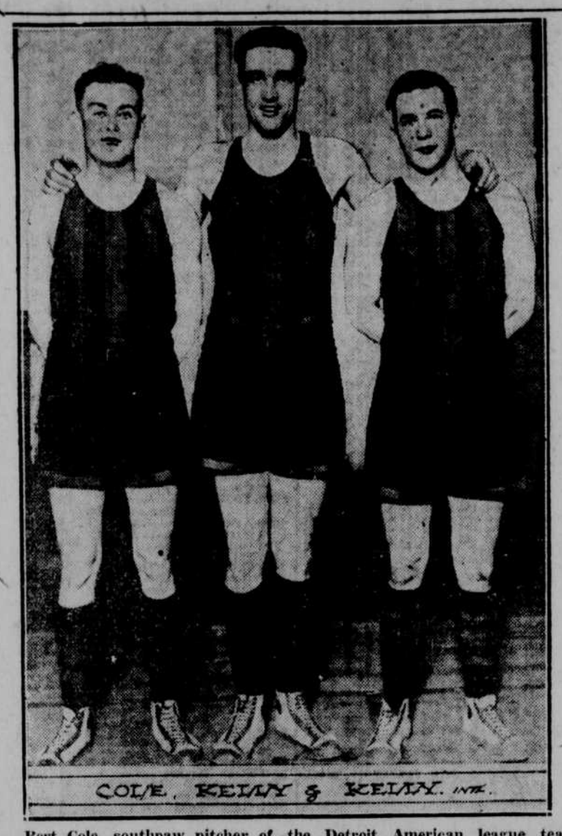

Bert Cole, southpaw pitcher of the Detroit American league team; George Kelly, first baseman of the New York Giants, and Ben Kelly, pitcher in the Texas league, are playing star professional basket ball in San Francisco. Until "Jimmy" O'Connell, of the New York Giants, was barred from baseball for his alleged attempt to "fix" Heine Sand, of the Phillies, he was a member of the same team.

Cubs Schedule Exhibition Games

Chicago, Feb. 2.—Twenty-two exhibition games have been scheduled for the Chicago Cubs before they open the season with Pittsburgh here April 14. Eighteen of these will be with Pacific Coast league clubs and four with the Kansas City American association club.

The Cubs will leave February 26 for Catalina island, their training camp. The first game will be played against Los Angeles.

The schedule follows:

March 13, 14, 15, at Los Angeles.
March 20, 21, 22, at Vernon.
March 24, 25, at Los Angeles.
March 26, 27, at Vernon.
March 28, 29, at Los Angeles.
April 1, 2, 3, 4, 5, at Oakland.
April 9, 10, 11, 12, at Kansas City.

CREIGHTON PREPS GO ON ROAD TRIP

Creighton Prepsters will make their first invasion of the season this week-end when the Junior Bluejays journey to Des Moines, Ia., Thursday to tangle with the Des Moines Catholic junior college, and return to Nebraska to play Geneva at Geneva Saturday.

Coach Knute Drennan's green team is unused to strange courts, their only experience on an unfamiliar floor being in their tussle with St. Francis on the Council Bluffs court earlier in the season.

The Prepsters have been coming along in fine style, having lost but two games, and both of those to strong teams.

They were nosed out of a last-moment victory by Central High in a thrilling game, and dropped a mix-up to the powerful Technical High five Wednesday night.

They have victories over South, Plattsmouth, and two over St. Francis to their credit.

They play against North High at Creighton gym Tuesday.

CHESS CHAMP SETS WORLD RECORD

Paris, Feb. 1.—Alexander Alechine, Russian chess champion, set a new world record for blindfold chess today. He gave a simultaneous exhibition against 28 French amateurs, beginning at 10:20 o'clock this morning and completing the series at 11 o'clock tonight. He won 22 games, drew three and lost three.

At the end of the play Alechine appeared almost as fresh as when he started the first of 800 moves, averaging less than 30 moves per board. The Russian chess master played straight throughout without a break.

In the chess masters tournament in New York last April Alechine faced 26 players in an exhibition of simultaneous blindfold chess. On that occasion he finished the 12-hour play with 16 games won, five lost and five drawn.

ADVERTISEMENT.

Kills Colds~Quick!
Guaranteed Relief in 5 Hours

Why hang onto a Head Cold for a week when Dr. Platt's Rinex Prescription is *guaranteed* to knock it in 5 hours—or it costs you nothing. Rinex gets at the *internal* cause *in the blood* and removes it. Newest thing in medicine for Head Colds. Get it today and *try* it.

Sample 24-hour Treatment sent FREE for 10c, to cover packing, etc. Address Clinical Lab. Co., Cleveland, O. But you take no risk in getting the $1 package direct from the dealer on money back guarantee. All druggists.

ADVERTISEMENT.

Don't Suffer With Piles

No matter if you have had piles for years Pyramid Pile Suppositories give you the relief you want from the pain, itch, strain, bleeding and soreness of protruding piles. Get a 60-cent box today at any drug store. You will then know why Pyramid is the national coast-to-coast reliance.

NURMI IN POOR SHAPE FOR RACES

New York, Feb. 2.—According to his friends and advisers, Paavo Nurmi today was in poor physical condition in facing another week of attempted record-breaking on American indoor tracks. The Finn, it was said, is suffering from a leg strain and a heavy cold and can hardly hope to be at his best for the 2¼-mile special at the Western Union games tomorrow night.

Nurmi also is scheduled to run in a 2½-mile event at the Newark Athletic club games the following evening, and in the 3,000-meter special at the Wilco meet on Saturday.

MANDELL-TERRIS MATCH ON FRIDAY

Sammy Mandell of Chicago and Sid Terris of New York will clash at Madison Square Garden Friday night in the first lightweight rumbling of the coming storm. Their match will not be a part of the tournament to name a successor to the title relinquished by Benny Leonard, but will go forward in determining one of the leading candidates. New York favors Terris for his speed and accuracy; the middle-west favors Mandell for his mighty punch and ability to take care of himself.

This Week's Grade School Cage Games

GAMES TODAY.

Comenius against Pacific at Christ Child Center, 4 p. m.
Clifton Hill against Monmouth Park, Clifton Hill, 4 p. m.
Howard Kennedy against Beals, Dundee, 4 p. m.

WEDNESDAY.

Brown Park against Madison, South High, 8 p. m.
Benson Junior High against Saunders, Benson, 4 p. m.

THURSDAY.

Corrigan against West Side, South High, 8 p. m.
Jungman against South Central, South High, 7 p. m.
Vinton against Bancroft, 4 p. m.
Henry Yates against Walnut Hill at Henry Yates, 4 p. m.

FRIDAY.

Field against Windsor at Christ Child Center, 4 p. m.

BURNS
Cover with wet baking soda—afterwards apply gently—
VICKS VAPORUB
Over 17 Million Jars Used Yearly

to work off the cause and to fortify the system against an attack of Grip or Influenza. A Safe and Proven Remedy. Price 30c.

The box bears this signature

E. W. Grove

Hagen Leads Walker for Golf Honors

MIAMI, Fla., Feb. 2.—Walter Hagen, British open champion, had a big lead today in his unofficial world's golf championship with Cyril Walker, American open champion.

Hagen, playing perfect golf all day, led Walker by 11 holes at the conclusion of the first 36 holes at the Hialeah club in Miami. The final 36 will be played Wednesday at Pasadena-On-the-Gulf.

Walker said he had never seen Hagen hit the ball better, and the British open champion had a round of 34-34—68 in the morning, and 37-34—71 in the afternoon, for a total of 139.

Walker took 76 in the morning and 74 in the afternoon.

INJURY PROVES FATAL TO JOCKEY

Word was received in Omaha Monday that Jockey Paul Hurn died last night from injuries received when he was thrown from Irish Frieze in the fifth race at Oriental Park, Havana, Sunday.

Hurn was well known to Omaha race fans. He is a brother of Dave, who was the leading jockey at the Ak-Sar-Ben race meeting here in 1922.

The Hurn brothers were developed into jockeys by Charlie Irwin, Cheyenne (Wyo.) horseman. Both Dave and Paul Hurn have accepted mounts for Irwin at the Tiajuana, Reno and Omaha tracks.

Paul Hurn attended the 1924 spring Ak-Sar-Ben race meeting. He rode his father's horses.

GOLFERS ARRIVE FOR OPEN TOURNEY

Hot Springs, Ark., Feb. 1.—Willie Hunter of the Onwentsia club, Lake Forest, Ill., and Al Watrous, Canadian open champion, were among the arrivals today for the South Central open championship which starts Tuesday over the course of the Hot Springs Golf and Country club.

Practice rounds today developed no extraordinary scores because of a heavy mist which hung over the course.

The opening day will be devoted to an amateur-professional event to be played in foursomes and, in the afternoon, to a driving contest.

The 72-hole medal play will be started Wednesday and continue Thursday.

JOHN KILMARTIN BOSS OF BOXING

Special Dispatch to The Omaha Bee.

Lincoln, Feb. 2.—John Kilmartin of Omaha was named by Governor Adam McMullen Monday to be state boxing commissioner, to succeed George Koster. Headquarters for the official will be in Omaha instead of Lincoln as heretofore.

R. H. Willis was reappointed as chief of the bureau of irrigation and Mrs. Clark Perkins, Beatrice, was appointed as investigator in the child welfare department.

Sooners Defeat Pikers.

Norman, Okla., Feb. 1.—Oklahoma university bested Washington university of St. Louis, 26 to 25, in a desperately contested basket ball game here Saturday afternoon. The Pikers led at the half, 14 to 12, and the game was in doubt until the final gun.

Eczema

OH! The joy of a peaceful, restful night. What a wonderful "up and going" feeling follows such a night of undisturbed slumber.

Oh! What tortures—what agony—what despair—gone with the nights where eczema and other skin diseases hold power and drive away rest and peaceful slumber. For under the cover of darkness like crafty beings of the underworld these eruptions work their most serious havoc.

S.S.S. is the established conqueror of these annoying skin diseases. S.S.S. drives these ever disturbing elements from your system—elements that carry in their wake—lack of energy—undermining health! You may try in vain to get rid of them by using salves, lotions, washes, all to no purpose. You can't do it that way—the seat of the trouble lies deeper—impure blood trying to throw off poisons through the tender skin.

S.S.S. purifies the blood. It aids Nature in creating new red-blood-cells by the million! Blood-cells that send new rich blood coursing through your system. Red blood that drives away eczema—drives away pimples, blackheads, boils and rheumatism, too. An increase in red-blood-cells means added strength, added vitality and renewed vigor. Because the medicinal ingredients of S.S.S. are purely vegetable, it may be taken with perfect safety. Start taking S.S.S. today and watch it rout that annoying, skin destroying, health undermining army that holds your system in its grasp! Learn again what it means to enjoy peaceful, restful nights of slumber.

S.S.S. is sold at all good drug stores in two sizes. The larger size is more economical.

S.S.S. The World's Best Blood Medicine

Fletcher, Young Fail to Shed Any Light on O'Connell-Dolan Scandal

NEW YORK, Feb. 2.—Baseball Commissioner Landis, in a cablegram today to District Attorney Banton from the Canal Zone, offered to defray the expenses of sending a representative of the district attorney to California to interview Jimmy O'Connell and Bill Cunningham, two of the figures in the Dolan-O'Connell scandal.

O'Connell, who confessed bribery attempt last fall, has refused to come to New York to give further testimony unless granted immunity. Cunningham, who was quoted as having been told the bribery deal was only a "kidding affair," has been unable to come east because of an operation for appendicitis.

Two other figures in the case, Arthur Fletcher, Philadelphia manager, and Ross Young, Giant outfielder, were examined today by Assistant District Attorney Brothers, who is handling the investigation.

According to Brothers, neither shed any light on the deal. Testimony already published showed that Fletcher who first carried to President Heydler of the National league the story of O'Connell's $500 offer to Heinie Sand, Philadelphia shortstop. Young was one of the three stars named by O'Connell as having knowledge of the deal, but he was exonerated by Landis after denying any knowledge of it. Young, however, told Landis that there was always "some kidding" about such things among ball players.

Shortly before he was given a hearing in the district attorney's office today, George Kelly, first baseman of the Giants, received a telegram notifying him of the death of his brother in San Francisco.

Kelly had left his brother's bedside in response to a summons to come here for examination. It was indicated after half an hour's questioning that he had not added any new developments to the situation.

Mr. Brothers indicated he had practically completed his preliminary investigation and would make his report to District Attorney Banton within a few days.

Winter Trades Help Red Sox

By Associated Press.

Boston, Feb. 2.—Bolstered in almost every position by promising youngsters as a result of trades and a thorough combing of the minor leagues, Lee Fohl, manager of the Boston Red Sox, will take his entire squad, numbering about 40 men, to New Orleans, the Sox' new training grounds, March 1.

"Doc" Prothro, third baseman, was obtained from Washington in exchange for "Mike" McNally, previously obtained from New York in a trade for Howard Shanks. Danny Clark was traded to San Antonio for Ewell Cross, a fine infield prospect, and a cash consideration.

The pitching staff will be strengthened by Rudolph Kallio, right-hander from Salt Lake City, and J. W. Keefer, who pitching for Bay City, Mich., won 19 games last season.

OMAHANS WELL UP IN PIN TOURNEY

Sioux City, Ia., Feb. 1.—The Fort Des Moines quintet of Des Moines, Ia., with a score of 2,856, carried off first honors in the Interstate Bowling tourney now in progress here.

Three teams representing Omaha, the Ak-Sar-Ben with 2,840, the Badgerman Bodies with 2,721, and the Hoffman-Crosby with 2,706, were awarded second, third and fourth places respectively in the team event.

Fritschen and Knoski led the Omaha bowlers in the early squad of singles. Fritschen toppled 635 pins, while Knoski got 630.

In the doubles J. Willis and J. Koran led the Omaha contingent, smashing the maples for a count of 1,146. Other scores made by Omahans in the two-men event were C. Wesley-G. Kennedy, 1,140; M. Wilson-H. Hall, 1,131; Learn-Fritschen, 1,126, and Neal-Lepinski, 1,104.

"BUD" FISHER WILL ENLARGE STABLE

Louisville, Ky., Feb. 2.—P. C. "Bud" Fisher of New York will be represented in racing circles this year with a larger stable than last season. Sixteen of his horses are wintering here, including Swope, which will be his 1925 Kentucky derby and Preakness colorbearer. Both of these classics are worth more than $50,000 each. Swope won $10,450 as a 2-year-old last year. Fisher raced nine thoroughbreds in 1924.

AT THE THEATERS

Gus Van and Joe Schenck, the most popular team of songsters in the American theater today, who are headlining the Orpheum this week, have a joint family, 75 in number, which resides in the Ottille Orphan asylum at Jamaica, Long Island. Last July when Detroit and the Yankees were running a neck and neck race for first place in the American league, Gus and Joe took their charges out to see the two contenders for the league championship play. The ninth inning found the game tied. "Babe" Ruth, the idol of these homeless boys, had failed to produce. In the 12th inning the Tigers had failed to score, a tie still existed, and the Yankees were at bat with two men out and two men on base. "Babe" Ruth came to bat, and this time "brought home the bacon," a home run settling the game. "Those boys simply went wild," says Gus Van. "You couldn't hold them. And then the boys on the Yankee team sent up two boxes of baseballs, autographed by the entire team. That completed one of the biggest afternoons in their lives, and one of the happiest in ours, too."

Joseph Girard who plays the role of the hard-hearted theatrical manager in the prize playlet, "The Christmas Letter," at the World, is also a screen actor of note. Film fans will remember him as having played in numerous pictures with Harry Carey, Herbert Rawlinson, Tom Mix and other stars. He also played an important role in the recent Potash and Perlmutter photoplay. The entire six-act bill is meeting with a hearty reception.

"Fooling Father," is a breezy musical farce comedy now arousing much laughter at the Empress theater. Joe Marion is the father who is the victim of all sorts of schemes and is given splendid support by the entire company. The musical numbers are lively and diversified and the show is attracting audiences of large proportions.

If a better burlesque production than "Peek-A-Boo" ever is produced, it is a safe bet that Jean Bedini will be its producer. Mr. Bedini scoured two continents to select the players for this show. Harry and Willie Lander are the comedians; Matt Kennedy is the straight man and soloist; Ed Quigley is the character actor; Nellie Nelson, Marianna May, Vera Leon, Trixie Tatton and Peggy Mayo are the feminine leaders of the company. The other performers include William Lynch and George and John Chariand. It's at the Gayety this week. Tonight will be "surprise night."

Anna Pavlowa, great luminary of the dancing firmament, after immense ovations at Covent Garden, London, followed by four weeks of sold out houses at the Manhattan opera house, New York, started upon her farewell engagement in this country and, with her complete Paris and London organization, is scheduled to appear in this city a week from tomorrow, Wednesday, February 11, only, matinee and night. The dancer's tour in the United States and Canada this season is of but limited duration. She will appear in a month's engagement in Mexico City before returning to London.

Throw off STUFFY COLDS
Clear your head with
MENTHOLATUM
Apply in the nostrils
Antiseptic, healing

ADVERTISEMENT.

Colds
By millions ended

Hill's stop millions of colds every winter—and in 24 hours. They end headache and fever, open the bowels, tone the whole system. Use nothing less reliable. Colds and Grippe call for prompt, efficient help. Be sure you get it.

All druggists Price 30c
HILL'S CASCARA QUININE BROMIDE
Get Red Box with portrait

Lee's CREO-LYPTUS

Quickly relieves persistent and chronic coughs. Its healing fumes penetrate all air passages of throat and lungs—loosens phlegm and permits normal breathing—wards off pneumonia. At your druggist, 50 cents.

A perfect Emulsion of Creosote, Eucalyptus and Pine Tar.
At All Good Druggists

Great
Mardi Gras Carnival
February 19-24, 1925

Carnival Week proper begins on the evening of Thursday, February 19, and runs thru six days of fun and frolic—a season of merry-masking you'll never forget.

Only in New Orleans can you witness such a celebration of old-time splendor and unrivaled beauty—a festive season of feasting, gay pageants, magnificent balls and tableaux. Mardi Gras is conceded to be the world's gayest and most famous carnival celebration.

New Thru Passenger Train
Kansas City—New Orleans
Via

Thru all-steel coaches, chair cars and sleepers from Kansas City. Excelling dining service.

For tickets and reservations, call at City Ticket Office, 311 S. 16th St. (Atlantic 9888), or write to

T. F. Godfrey
Division Passenger Agent
MISSOURI PACIFIC RAILROAD CO.
1419 First National Bank Building
Omaha, Neb.

DAILY SCHEDULE

	Example
Lv. Omaha	1:55 p.m., Mon.
Lv. Kansas City	10:00 p.m., Mon.
Ar. Ft. Smith	9:06 a.m., Tues.
Ar. Little Rock	2:30 p.m., Tues.
Ar. Alexandria	12:10 a.m., Wed.
Ar. Lake Charles	4:45 a.m., Wed.
Ar. New Orleans	6:30 a.m., Wed.

MISSOURI PACIFIC

SPECIAL REDUCED ROUND TRIP FARES FOR MARDI GRAS

BRANDEIS Today At 1, 7 & 9 p. m. McMillan at 4 p. m.
Mrs. Wallace Reid And cast of Favorites in
'Broken Laws'
Not a preachment, but an exceptional photoplay that every parent and every boy and girl should see.
POPULAR PRICES
Nights 40c, Matinees 25c, Children 10c

Vaudeville—Photoplays
WORLD
DIEHL SISTERS
"Christmas Letter"
ARTIE MEHLINGER
Harmo-Jazz Frolic
and Other Excellent Acts
On the Screen
Colleen Moore
"Broken Hearts of Broadway"

RIALTO Now Playing
DIRECTION OF A.H. BLANK
Milton Sills Viola Dana
AS MAN DESIRES
On the Stage
8 CHINESE SYNCOPATORS
American Jazz a la Orient
WALTER HEIRS COMEDY
ORGAN ORCHESTRA NEWS

Strand 18th & Dodge Today
Cecil B. DeMille's
Gorgeous Production
With
'The Golden Bed'
Rod LaRocque and Lillian Rich
—On the Stage—
The Keno Four

Orpheum
ORPHEUM CIRCUIT VAUDEVILLE
2:30—NOW PLAYING—8:20
GUS JOE
VAN & SCHENCK
THE GREATEST SINGING TEAM ON THE STAGE
DU CALION | COSCIA & VERDI
PRINCETON & WATSON
PAUL NOLAN & CO | HERBERT & BOLT TRIO
EMILIE LEA

EMPRESS THIS WEEK
The Laughing Musical Comedy Success
"Fooling Father"
In Addition to Photoplays

BLUE SKIRT Now Showing
"BUTTERFLY"
She flirted with the flame that only leaves the ashes of sorrow.
On the Stage, Tonight at 9 O'Clock
DR. MATT SEVERIN
J. V. PARPORKA
GRACE D. SHAFFER

Mystery Melodrama of the Underworld
"It Is the Law"
With 5 Acts of Vaudeville

Gayety Omaha's Fun Center Mat. and Nite Today
The International Revue
JEAN BEDINI'S
"PEEK-A-BOO" Columbia Burlesk
With Harry and Willie Lander
Tues. Nite—A BIG LAUGHING SURPRISE
Fri. "Garter Nite"—$15 Cash Distributed
Hundreds of 25c and 50c Seats Nightly

NEIGHBORHOOD THEATERS
IDEAL - - - - - - 13th and Dorcas
Sylvia Breamer and Lew Cody in "Woman on the Jury" Comedy "Done in Oil"
GRAND - - - - - - 16th and Binney
Katherine McDonald in "Chastity" "Ten Scars Make a Man"
HAMILTON - - - - 40th and Hamilton
Irene Rich in "Behold the Woman"
BOULEVARD - - 35d and Leavenworth
Florence Vidor and Lewis Stone in "Husbands and Lovers"
LOTHROP - - - - - - 24th and Lothrop
Sylvia Breamer in "The Woman on the Jury." Also Comedy