"Mihok Ruby" in Limelight Again as Ex-Owner Dies

Claims Conspiracy in Court Action for $15,000; Gem Brought to America as "Luck Stone."

John Mihok testified before a jury in District Judge Troup's court Monday in his suit against Bert LeBron, Henry G. Meyer and J. W. O'Connell to recover $15,000, the price of the "Great Mihok" ruby.

Three years ago Mihok was informed that a "luck stone" which he had received from his father before leaving Bohemia, his native land, was in fact a pigeon's blood ruby of perfect luster.

The stone was examined by jewelers here and then sent for final proof to famous lapidaries of Chicago. Over their signatures these lapidaries attested that it was, in fact, a pigeon's blood ruby.

It is a deep, clear, carmine red and weighs more than the famous rubies owned by the king of Bishenpur, India. Such a ruby, as any lapidary knows, is worth several times as much as a diamond of equal size.

So it was named the "Great Mihok" and the story of its discovery was heralded throughout the land. John Mihok's father had picked it up on the banks of a stream and had kept it because it was a "pretty stone."

But selling the incomparable gem was another matter. It was pointed out that hardly any one possessed the price of such a ruby. Some Indian potentate might possibly purchase if it could be brought to his attention. Or a moving picture actress in the $1,000,000-a-year salary class.

But these people were inaccessible to Mr. Mihok. And on September 28, 1922, he testified, he agreed to accept $5,000 for the "Great Mihok," $2,000 to be cash and $3,000 a note secured by mortgage on a farm in Monona county, Iowa. He said the defendant, O'Connor, claimed to own this land; that he gave the mortgage to Le Bron and that LeBron endorsed it to Francisca Mihok. Mihok alleges that O'Connell didn't own the land and that the defendants conspired against him in the affair.

Six attorneys are in the case for the defense and three for Hihok.

RADIO

Program for November 11.
(Courtesy of Radio Digest)
By Associated Press.

KFNF, Shenandoah, Ia., 266 meters, 12:25 to 1:15 p. m., regular noonday concert; 7:30 to 9 p. m., Armistice day program.

WSB, Atlanta Journal, (429), 8-9, Ed and Grace McConnell; 10:45, Bernard and Robinson.

WEEI, Boston, (303), 6, Big Brother club; 6:30, musical; 7, Armistice program, band; 7:30, musical; 8, program from WEAF; 9, musical; 10, organ.

WGR, Buffalo, (319), 5-6:30, dinner music, string quartet.

WGN, Chicago Tribune, (370), 6:30-8:30, ensemble string quintet; 8:30, classical; 10-11, orchestra.

WLS, Chicago, (344), 6:30, organ; 7-10:30, lullaby, soloists, readings, farm; 10:30, orchestra; 11, Glee club; 12, review.

WMAQ, Chicago, (447.5), 6, Chicago theater organ; 6:30, orchestra; 8, book review; 8:30, travel talk; 8:40, talk; 9:45, pianist, poet.

KYW, Chicago, (536), 6:35, bedtime; 7, concert; 7:30, stage revue; 8:20, speeches; 10, orchestra.

WLW, Cincinnati, (423), 9:30, concert; 10:30, Arabian Nights, orchestra.

WJAX, Cleveland News, (390), 6:30, bedtime; 7, concert.

WFAA, Dallas News, (476), 8:30-9:30, piano recital; 11-12, organ.

WWJ, Detroit News, (517), 7:30, orchestra.

WBAP, Fort Worth Star Telegram, (476), 7:30-8:30, concert; 8:30-10:45, violin ensemble.

WDAF, Kansas City Star, (411), 6-7, School of the Air; 11:45, Nighthawks.

KHJ, Los Angeles, (395), 8, orchestra; 8:30, children; 10, De Luxe program; 12, dance.

KFI, Los Angeles, (469), 8:45, Aeolian organ; 10, orchestra; 11, program; 12, face night.

WHAS, Louisville Times, (400), 7:30-9, concert.

WMC, Memphis Commercial Appeal, (500), 8:30, program; 11, organ.

WCAY, Milwaukee, (250), Sundodgers, tenor, soprano.

WCCO, Minneapolis-St. Paul (417) 6:30 Armistice Day program; 7:30 lecture.

CKAC, Montreal (425) 6 stories; 6:30 orchestra; 7:30 symphony; 9 orchestra.

WJY, New York (405) 6:30-9 music, talks.

WJZ, New York (455) 6 "Dogs"; 6:15 orchestra; 7 Wall Street Journal review; 7:10 talk; 7:20 Armistice program; 9:30 orchestra.

WEBJ, New York (273) 6-8 talk, music, dance.

WOR, Newark (405) 6-6:15 Jersey collegians; 6:15-6:30 sports.

KGO, Oakland (312) 4 orchestra; 10 talk, music; 12 dance, soloists.

WOAW, Omaha (526) 6 advice to lovelorn; 6:25 dinner program; 9 Tarkio band, soloists.

WAAW, Omaha (286) 8 marketgrams.

WIP, Philadelphia (509) 6 talk; 7 talk; 7:30 concert; 10:05 dance.

WFI, Philadelphia (395) 6 talk; 7 recital; 8 concert.

WDAR, Philadelphia (395) 6:30 talk.

WCAE, Pittsburgh (462) 6:30 Uncle Kaybee; 6:45 special feature; 7 Armistice program; 8 entertainers.

KGW, Portland (492) 7 children; 9:15 reports; 10 lecture; 10:30 concert.

KPO, San Francisco (423) 9 orchestra; 10 army band; 12-1 Bradfield's band.

WKAQ, San Juan (360) 7-8:30 concert, lectures.

WGY, Schenectady (380) 6:45 Armistice day address; 7 Radio comedy.

WBZ, Springfield (337) 6:05 kiddies; 6:30 Armistice program; 7 talk on "Eternal Youth"; 8:15 "Rheingold," by English Opera company; 10:30 organ.

KSD, St. Louis Post-Dispatch (546) 7 concert; 9 specialties.

WRC, Washington (469) 7 Armistice program; 8 Frederick W. Wile.

They Will Lead 1,500 Women In Charity Drive

Almost complete plans for the work of solicitation by the women of the city during the second annual drive of the Omaha Community Chest have been made and nearly 1,500 women will aid in the work. A women workers' meeting, at which all interested women of the city are invited to attend, will be held at Hotel Fontenelle Wednesday afternoon at 2:30. Officers of the women's division, left to right, are: Mrs. W. E. Rhodes, vice chairman; Mrs. Louis S. Clarke, vice chairman; Harley Conant, campaign chairman; Mrs. A. H. Fetters, chairman of the woman's division, and Mrs. F. W. Carmichael, vice chairman.

WOAW Program

TUESDAY, NOVEMBER 11.

6 p. m.—"Advice to Lovelorn" period, conducted by Cynthia Grey, editor of "Please Tell Me" column of Omaha Daily News.

6:25 p. m.—Dinner program by Tarkio (Mo.) Music club (women's musical organization), transmitted from WOAW's studio in May Seed and Nursery company building, Shenandoah, Ia.

Double Quartet—"Love's Old Sweet Song" ..... Metcalf
Tarkio Music club.

Vocal Solos—(a) "The Years at the Spring" ..... H. A. J. Beach
(b) "The Last Rose of Summer" Flotow
Myrtle Paul Baker.

Vocal Trio—"Lift Thine Eyes" ..... Mendelssohn
Mrs. Munn, Mrs. Luckhardt, Mrs. Blakesley.

Piano Solo—Selected .....
Margaret Logan.

Vocal Solo—Selected .....
Mabel Haskell.

Double Quartet—"Barcarolle" ... Offenbach
Tarkio Music club.

Talk by Lina Ferguson, the flower lady.

Vocal Duet—"Somewhere a Voice Is Calling" ..... Tate
Miss Logan and Mrs. Haskell.

Vocal Solo—Selected .....
Kathleen Hurst Thomas.

Violin Solo—Selected .....
Eva Kellog Volker.

Double Quartet—"De Coppah Moon" ..... Shelley
Tarkio Music club.

9 p. m.—Program by Tarkio, Mo., band and soloists, through courtesy of Tarkio Chamber of Commerce. Arranged by D. J. Thomas, jr. Transmitted from WOAW's studio in the May Seed and Nursery company building, Shenandoah, Ia.

March—"Sabre and Spurs" ..... Sousa
Waltz—"Adoration" ..... Magine
Melodies from "Bohemian Girl" ... Dalbey
Fox Trot—"Remembering" ..... Helm
Euphonium Solo—"Corinthian Polka" ..... Losey
F. R. Elton.

Spanish Serenade—"La Paloma" .. Yradier
Fox Trot—"June Night" ..... Scracca
Baritone Solo—"Pale Moon" ..... Logan
Sam Emmert, with band accompaniment.

Waltz Hesitation—"Mighty Lak' a Rose" ..... McKee
Fox Trot—"San" ..... McPhail
Eva Kellog Volker, with band accompaniment.

"O Belle Nuit" ..... Laurendeau
Fox Trot—"I Love You" ..... Archer
Soprano Solo—Selected .....
Kathleen Hurst Thomas.

March—"Royal Scotch Highlanders" . King
Violin Solo—Selected .....
Eva Kellog Volker.

Vocal Solo—Selected .....
Kathleen Hurst Thomas.

Indian War Dance—"On the Warpath" ..... King
Selections from the musical "Woodland" ..... Anderson
Baritone Solo—Selected .....
Sam Emmert.

Fox Trot—"Abdallah" ..... King
March—"Stars and Stripes Forever" . Sousa
Talk by Earl E. May, president of the May Seed and Nursery company of Shenandoah, Ia.

No Wowl frolic.

ADVERTISEMENT.

Don't Suffer With Piles

No matter if you have had piles for years Pyramid Pile Suppositories give you the relief you want from the pain, itch, strain, bleeding and soreness of protruding piles. Get a 60-cent box today at any drug store. You will then know why Pyramid is the national coast-to-coast reliance.

ADVERTISEMENT.

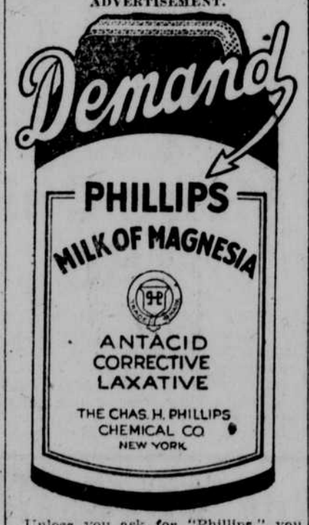

Unless you ask for "Phillips," you may not get the original Milk of Magnesia prescribed by physicians for 50 years. Protect your doctor and yourself by avoiding imitations of the genuine "Phillips."

25-cent bottles, also 50-cent bottles, contain directions—any drug store.

War Vets' Bureau Praises Work of U. S. Red Cross

Nebraska Supervisor Tells of Benefit Organization Is and Has Been to Ex-Soldiers.

"One of the big agencies for relief of the disabled ex-service men has been the American Red Cross, not only during the war, but in the period when the disabled men have been trying to rehabilitate themselves for civilian service," according to E. J. Wieland, supervisor of training of the United States veterans' bureau in Nebraska, in charge of the veterans' bureau in Nebraska, in charge of the veterans' bureau district office in Omaha.

Wieland expressed the hope that Nebraska would respond to the eight annual Red Cross roll call.

W. P. MacLean, superintendent of Bellevue Vocational school, of the United States Veterans' bureau, declared the American Red Cross has been of vital importance in its work for the disabled victim of the war and said the high morale of the disabled men in Nebraska being fitted for new jobs in life is in a large measure due to the co-operation the man has received from his friends in the Red Cross.

Since the Armistice, the Red Cross has spent $50,000,000 for service to the veterans of the army and navy in the world war. Last year it assisted more than 100,000 disabled men and their families. Red Cross chapters in Nebraska did their share of this service to the extent of over 10,000 men.

Leonard W. Trester, director of the roll call in Nebraska, today sent out an appeal to all chapter members working to enroll new members to make this roll call the greatest in the history of the organization.

The roll call starts today and lasts until Thanksgiving day.

Hebron High School Will Publish Annual

Hebron, Nov. 10.—Hebron High school is preparing to publish an annual of from 60 to 90 pages. The following staff has been elected: Donald Boyle, editor; Martha Watenpaugh, managing editor; Marion Simms, art editor; Maybelle Taylor, society editor; Alva Day, sports editor; William Ring, activities editor; Harlan Gordon, business manager.

CORN YIELD LESS THAN EXPECTED

Columbus, Nov. 10.—That the corn yields north of the Platte river in eastern Nebraska are disappointing was the assertion by C. C. Sheldon, elevator owner, who declared that the warm October weather had not matured the soft corn as the farmers had expected it to do, and they will get not more than 35 bushels an acre.

Beatrice, Nov. 10.—H. S. Saathoff marketed the first new corn at Filley this season, for which he received 83 cents a bushel. The corn tested 52 pounds to the bushel.

David Hauck, traveling representative for the Scoular-Bishop Grain company, who has just returned from a trip over his territory, says little or no new corn has been marketed in this section of the state. He states that the grain in most cases is of poor quality.

same Price
25 ounces KC Baking Powder 25 cents
for over 33 years

ADVERTISEMENT.

"DIAMOND DYE" IT A BEAUTIFUL COLOR

Perfect home dyeing and tinting is guaranteed with Diamond Dyes. Just dip in cold water to tint soft, delicate shades, or boil to dye rich, permanent colors. Each 15-cent package contains directions so simple any woman can dye or tint lingerie, silks, ribbons, skirts, waists, dresses, coats, stockings, sweaters, draperies coverings, hangings, everything new.

Buy "Diamond Dyes"—no other kind—and tell your druggist whether the material you wish to color is wool or silk, or whether it is linen, cotton or mixed goods.

ADVERTISEMENT. ADVERTISEMENT.

Do You Get Up With a Lame Back?

Have You Rheumatism, Kidney, Liver or Bladder Trouble?

Pain or dull ache in the back is often evidence of kidney trouble. It is Nature's timely warning to show you that the track of health is not clear.

Danger Signals.

If these danger signals are unheeded more serious results are sure to follow; kidney trouble in its worst form may steal upon you.

Thousands of people have testified that the mild and immediate effect of Swamp-Root, the great kidney, liver and bladder medicine is soon realized—that it stands the highest for its remarkable curative effect in the most distressing cases. If you need a medicine, you should have the best.

Lame Back.

Lame back is only one of the many symptoms of kidney trouble. Other symptoms showing that you may need Swamp-Root are, being subject to embarrassing and frequent bladder troubles day and night, irritation, sediment, etc.

Lack of control, smarting, uric acid rheumatism, bloating, may be loss of flesh, sallow complexion.

Prevalency of Kidney Disease.

Most people do not realize the alarming increase and remarkable prevalency of kidney disease. While kidney disorders are among the most common diseases that prevail, they are often the last recognized by patients, who content themselves with doctoring the effects, while the original disease constantly undermines the system.

Regular medium and large size bottles at all drug stores.

Don't make any mistake, but remember the name, Dr. Kilmer's Swamp-Root, and the address, Binghamton, N. Y., which you will find on every bottle.

SPECIAL NOTE—You may obtain a sample size bottle of Swamp-Root by enclosing ten cents to Dr. Kilmer & Co., Binghamton, N. Y. This gives you the opportunity to prove the remarkable merit of this medicine. They will also send you a book of valuable information, containing many of the thousands of grateful letters received from men and women who say they found Swamp-Root to be just the remedy needed in kidney, liver and bladder troubles. The value and success of Swamp-Root are so well known that our readers are advised to send for a sample size bottle. Address Dr. Kilmer & Co., Binghamton, N. Y. When writing be sure and mention this paper.

NEBRASKA is Ready to BUY

100 Million Dollar Increase in Crop Values

THE ELECTION is over. Uncertainties are settled. The atmosphere everywhere is alive and tingling with a general feeling of good times and prosperity for 1925. Production will speed up. Consumption will be stimulated, fertile markets will be chosen, and cultivated. Competition will be keen. In Nebraska there are rich rewards for industrious merchandisers. Will you be properly represented and established in this, one of the greatest markets in the country?

NEBRASKA **is ready to buy.** Her crops have been harvested in abundance. Prices are beyond expectations. NEBRASKA'S pocketbook is bulging with a $100,000,000 increase in crop values. Whatever you manufacture or sell, NEBRASKA should be included in your marketing plan.

Per Capita Wealth

One Auto to Every Five Persons

Leads in Per Capita Beef Prices

One Telephone to Every Five People

Shares Honors With One Other State in Percentage of Low Illiteracy

Leads in Per Capita Agricultural Production

Have Your Marketing Efforts Kept Pace With NEBRASKA'S Prosperity?

In 1921, Nebraska's Crop Values were $176,765,000; in 1922, $256,381,000; in 1923, $285,823,000; and in 1924, approximately $385,800,000. Have your sales in Nebraska followed the upward trend of buying power? If not, NOW is the time to include NEBRASKA in your intensive territory. You can do this with a very conservative outlay of advertising and man-power. The effort will reward you.

Some Nebraska Facts

Nebraska is a rich market for raw materials as well as for manufactured products and food stuffs. There are many manufacturing industries. Thousands of people are employed in Nebraska's large flour mills, sugar refineries, iron and brass foundries, metal works, railway construction shops, clothing, cap and glove factories; as well as in manufacturing brushes, agricultural implements, electric fixtures, starch, labels, jewelry, and hundreds of other commodities.

People so employed represent the prosperous urban population which must be included in your well rounded sales plan.

Rural Nebraska Is Really Suburban Nebraska

Rural Nebraska, with its great buying power, its 133,600 automobiles and motor trucks, its 95,050 telephones, can shop as quickly and conveniently as the suburbanites in the larger cities.

Any sales plan that influences Nebraska cities and towns reaches the farm resident with practically equal force.

Nebraska's 80,000 miles of roads, and 7,242 miles of main line railways give quick distribution facilities to the thousands of well-rated wholesale and retail establishments in the state.

Nebraska Buyers Are Readers

Nebraskans are accustomed to buying from the printed page. 87.1 per cent of the population is native white. Practically all are readers. Nebraska shares highest honors for literacy with only one other state. And that Nebraska prefers to read the Daily Newspapers is shown in the comprehensive book offered here.

Sell to All NEBRASKA Through Nebraska's Associated Daily Newspapers

Total Combined Rate for 14 News papers Only 90½ Cents Per Line

The fourteen Nebraska daily newspapers listed below are located in the largest population centers. These centers are strategic points for influencing buying and effecting distribution. There are 303,436 families in Nebraska. The combined circulation of these dailies is 304,553. What little duplication there is is confined to points where added impression can produce proportionate increases in sales volume. The total rate per line for all papers is only 90½ cents, an average of 6 cents per line per paper. Send for the NEBRASKA BOOK for additional information.

Pledge of Co-operation—

We, the members of the Nebraska Daily Newspaper Association, hereby pledge our heartiest co-operation to advertisers using our newspapers to the extent of 5,000 lines or more in presenting meritorious products to the readers of our publications.

Any or all of our organizations will be glad to advise with advertisers or their counsel pertaining to questions of local distribution. We shall be pleased to assist them in gaining the maximum co-operation from local distributors and dealers.

We will take a special interest in furthering the success of his advertising as well as the success of his salesmen's efforts.

NEBRASKA DAILY NEWSPAPER ASS'N.

COLUMBUS, NEBRASKA

MEMBERS		
Beatrice Sun	Hastings Tribune	Norfolk News
Columbus Telegram	Kearney Hub	North Platte Telegraph
Fremont Tribune	Lincoln State Journal	Omaha Bee
Grand Island Independent	Lincoln Star	Omaha World-Herald
	Nebraska City Press	Scottsbluff Star-Herald

Total Circulation, 304,553. Total Families in State, 303,436.

Total Rate, 90½ Cents Per Line.

FREE BOOK

"The Buying Power of Nebraska—and How to Reach It" contains accurate and detailed information about the rich Nebraska market—its distributing facilities, railroads, telephones, industries, etc.

Tells in detail the co-operation offered by the fourteen daily newspaper publishers. Send for it today.

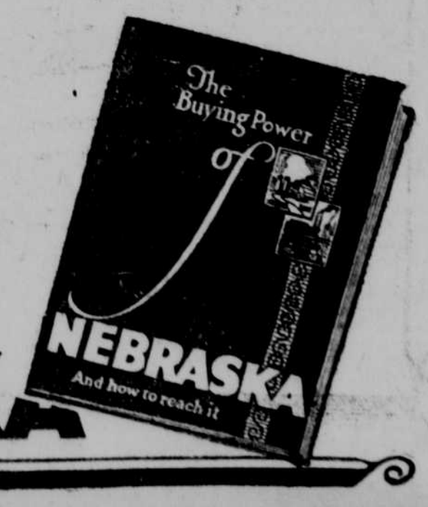

Sell in NEBRASKA