Mickey Walker-Jock Malone Bout Tomorrow Feature of Week's Program

Champ Welter and Opponent Box in Newark

No Title at Stake in 12-Round Battle—Little Likelihood of a Knockout.

By RINGPOST.

FAILING in his efforts to defend the world welterweight boxing championship, which he holds, due to the fact that he cannot induce opponents in his own division to enter the ring with him, Mickey Walker is forced to step out of class and meet middleweights in order to keep busy in his chosen profession. His next start will be in Newark Monday night when he fights Jock Malone of St. Paul, one of the leading contenders for the crown which now adorns the brow of Harry Greb, the "human windmill" from Pittsburgh. This is the feature of a program of splendid fistic entertainment that will be served to followers of the mitten slinging sport in the United States this week, although there are some other high class attractions.

It seldom happens that a world's title in fistiana is a handicap, but it appears that it is in the case of the Elizabeth, N. J., knockout artist. Walker won the title from Jack Britton back in 1922 and the impressive way in which he beat the old fox of the welters has caused other talent to turn deaf ears to the pleadings of promoters in their attempts to match them with Walker.

On no less than three occasions the welter king has been matched with Benny Leonard, lightweight champion, and each time Leonard has found some excuse for avoiding such a meeting. Leonard is about as big as Walker now and the match would draw the largest sum ever paid a pair of fighters of their weights. Thus Walker is sorely disappointed at not getting Benny into the ring with him. Leonard likes the money as much as Mickey but he does not relish the idea of being the target for the punches his rival will be able to hand out in 15 rounds of torrid milling.

Walker recently was suspended by the New York boxing commission because he would not fight Dave Shade just when the commission told him to. Walker is not afraid of Shade. He has defeated him before. But he wanted to get a larger purse for such an encounter. Thus the title is not exactly an asset.

There is little likelihood of a knockout because of the gameness, toughness and skill of the contestants and no decisions are given by the referees of boxing contests in New Jersey. The seat sale is so large that a record crowd likely will see the bout, showing what a splendid fistic attraction it is considered in the east.

There is not so much difference in the size of the two fighters as one would imagine, from the fact that they are in different divisions. Their measurements follow:

Walker		Malone
25	age	27
5 ft. 6½ in.	height	5 ft. 7 in.
145	weight	154
15 in.	neck	15¼ in.
37 in.	chest (normal)	38 in.
40 in.	chest (expanded)	43½ in.
29 in.	waist	31 in.
67½ in.	reach	71½ in.
21¾ in.	thigh	22½ in.
15 in.	calf	15¼ in.
8½ in.	ankle	8¾ in.
13½ in.	biceps	14 in.
11 in.	forearm	11½ in.
7 in.	wrist	7 in.

Meet in 12-Round Bout Monday

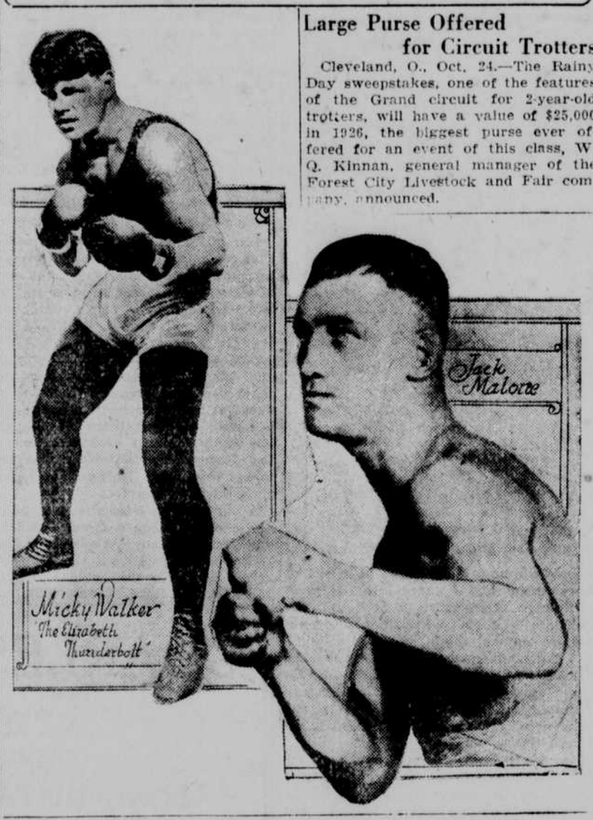

Large Purse Offered for Circuit Trotters

Cleveland, O., Oct. 24.—The Rainy Day sweepstakes, one of the features of the Grand circuit for 2-year-old trotters, will have a value of $25,000 in 1926, the biggest purse ever offered for an event of this class, W. Q. Kinnan, general manager of the Forest City Livestock and Fair company, announced.

With the Pin Chasers

FARNAM ALLEY LEAGUE.
Team Standing.

	Won.	Lost.	Pct.
Coca Cola	9	3	.750
Stephens & Smith	9	3	.750
Stanford Cafe	8	4	.667
Selby Radio Shop	6	6	.500
Mitchell's Independents	6	6	.500
Farnam Alleys	5	7	.417
Sol Smith Russell Cigars	4	8	.333
Robert Dempster Co.	1	11	.083

Individual Averages.

Ham	191	Maurer	182
Knoski	186	Bloemer	182
Wenke	186	Forscutt	181
Grimm	185	Kinnaman	181
Kester	184	Wolff	181
Newstrom	183		

BOOSTER LEAGUE.
Team Standings.

	Won.	Lost.	Pct.
Ries-Hall Printing Co.	15	3	.833
Pantorium	11	7	.611
Roos Flyers	11	7	.611
Frost Batteries	10	8	.556
Electric Garage	10	8	.556
Union Outfitting Co.	9	9	.500
Vesta Batteries	9	9	.500
Nelson Electric Co.	6	12	.333
Douglas Truck Co.	5	13	.278
Merritt Plumbing Co.	4	14	.222

Individual Averages.

London	193	Waetchow	185
Wesley	[illegible]	Klauck	181
Shaw	180	Cooper	181
Velvington	180	Bloemer	180
Behrens	180	Landwherkamp	180
Kuhry	179	Zarp	180

CARPENTER LEAGUE.
Team Standings.

	Won.	Lost.	Pct.
Mosinee	13	2	.867
Certainteed	8	7	.533
Lady Washington	7	8	.467
Square Brand	6	9	.400
Western Bond	6	9	.400
Congoleum	5	10	.300

Individual Standings.

Wilcox	159	Ocander	139
Underwood	157	L. Cook	139
Smith	145	Hoadley	137
Leeder	142	D. Cook	134
Stecher	140	Charleville	133
Schafer	139	Bauer	132

GATE CITY LEAGUE.
Standings.

	Won.	Lost.	Pct.
Kinney's Shoes	12	3	.600
Overland P. Cord Tires	11	4	.733
Murphy-Did-It	10	5	.666
Bankers Res. Life Co.	9	6	.600
Reddeo	6	9	.400
Pete Loch	5	10	.333
Omaha Sporting Gds. Co.	4	11	.266
Independents	3	12	.200

Individual Averages.

Mayer	200	Bloemer	184
Fitz	192	W. Olson	184
Wills	186	O. Olson	182
J. Koran	186	Zadina	181
Newstrem	185	B. Koran	181
D. J. Clark	185	Brannian	181

NEBRASKA POWER LEAGUE.
Team Standings.

	Won.	Lost.	Pct.
Edison Mazda	7	2	.778
Kelvinators	6	3	.667
Radios	5	4	.556
Premiers	4	5	.444
Thors	3	6	.333
Hot Points	2	7	.222

PACKERS' LEAGUE.
Team Standings.

	Won.	Lost.	Pct.
Cudahy's Puritan	13	5	.722
Dold's 50-50	11	7	.611
Swift's Premium	11	7	.611
Morris Sunreme	10	8	.556
Cudahy's Rex	10	8	.556
Armour Veribest	8	10	.444
John Clay & Co.	5	13	.278
Swift's Brookfield	4	14	.222

Individual Averages.

Dold	197	Weimer	180
Ham	192	Dyck	179
Knoski	189	Pardue	178
Clark	188	Stafford	177
Hoyle	188	Wancik	176
Pearson	181	J. C. Grimm	175
Prey	180	Mott	175

KNIGHTS OF COLUMBUS LEAGUE.
Team Standings.

	Won.	Lost.	Pct.
Shields	10	5	.667
Cavanaugh	8	7	.533
Moylan	8	7	.533
Proskocil	8	7	.533
Weber	8	7	.533
Radford	7	8	.467
Burke	6	9	.400
Kuhry	5	10	.333

Individual Averages.

Radford	180	Knapp	165
Laughlin	176	Pfeffer	164
J. Mirasky	174	J. Moylan	164
Burke	174	Francl	163
J. O'Leary	170	F. Moylan	163
Shields	167	Kemmy	162
Bloemer	166	Milota	162
Ostronic	166	Heafey	162

NORTHWESTERN BELL LEAGUE.
Team Standings.

	W.	L.	Pct.
Outside Plant	10	5	.667
W. E. Telephone	10	5	.667
W. E. Installation	9	6	.600
Plant Office	9	6	.600
Engineers	9	6	.600
Accountants	8	7	.533
Statisticians	6	9	.400
Commercial	6	9	.400
Traffic	6	9	.400
A. T. & T. Co.	2	13	.133

Colby	184	Huff	175
Smith	183	Thorgrimson	172
Zadina	176	Kester	171
Krenz	173	Kaspar	170
Schumacher	173	King	168

WESTERN UNION LEAGUE.
Team Standings.

	W.	L.	Pct.
Instruction	10	5	.667
Supply	10	5	.667
Equipment	10	5	.667
Plant	6	9	.400
Maintenance	6	9	.400
Auditors	3	12	.200

Donnelly	192	Nelson	173
Harker	178	Velvington	171
Roeg	175	Lamb	171
Dahmke	174	Saunders	170
Elgie	173	Vorwald	169

ARMOUR LADIES' LEAGUE.
Team Standings.

	W.	L.	Pct.
The Square Foursome	17	7	.708
Tripp's Quartette	12	12	.500
Lucky Four Leaf	10	14	.416
Tip Top Quorum	9	15	.375

Gertrude Runa	122	M. Nachtigall	103
Jess Ervin	113	Loretta Grimm	98
A. Peterson	112	Myrtle Klingo	87
Margie Tripp	112	Ruth Servine	83
Ruth Hudson	105	Teresa Kimble	81

INDUSTRIAL LEAGUE.
Standings.

	Won	Lost	Pct.
Murphy Seconds	11	4	.733
K.-B. Printers	10	5	.666
Nebraska Tinners	10	5	.666
Ideal Butters	8	7	.533
Corn States Yannigans	6	9	.400
Corn States Accountants	6	9	.400
Corn States Laboratories	5	10	.333
Nebraska Welders	4	11	.226

Individual Averages.

Morris	16	Lutz	159
Peterson	166	Dodd	159
Deane	161	Hubatka	158
Whipple	161	Creighton	152
Melum	160	Gaulthreaux	148

DOLD QUALITY 50-50 CLUB LEAGUE.
Standings.

	Won	Lost	Pct.
Dold Quality	12	0	1.000
Niagara	9	3	.750
Berkshire	6	6	.500
Buffalo	5	7	.417
Valley Brook	2	10	.166
Sterling	2	10	.166

Individual Averages.

Ryan	149	Johnson	145
Schlaifer	147	Coe	145
Wehner	152	Degmetich	143
Ryan	149	Harmann	142
Reinhardt	146	J. Burkhart	140

DOLD WOMEN.
Standings.

	Won	Lost	Pct.
White Rose	8	2	.800
Sunflower	8	2	.200

Individual Averages.

Ritonya	113	Luther	102
Buckingham	112	O'Conner	93
Martin	110	Fingerlos	89
Spencer	108	Gorman	61
Conaway	105	Ratay	45

DOLD QUALITY LEAGUE.
Standings.

	Won	Lost	Pct.
Dold Quality	9	0	1.000
Berkshire	6	3	.666
Niagara	6	3	.666
Buffalo	4	4	.555
Valley Brook	1	8	.125
Sterling	0	9	.000

Individual Averages.

Dyck	193	Wehner	145
Keithly	158	Hartnett	145
Schlaifer	154	Johnson	142
Ryan	148	Degmatich	140
Reinhardt	148	Coe	139

GIRLS.
Standings.

	Won	Lost	Pct.
White Rose	6	1	.857
Sunflower	1	6	.143

Ladies' Averages.

Ritonya	117	Luther	90
Buckingham	108	O'Conner	95
Martin	106	Fingerlos	87
Spencer	105	Stream	64
Conoway	99	Savicky	54

STANDARD OIL LEAGUE.
Team Standings.

	W.	L.	Pct.
Diessels	13	5	.722
Reinols	10	8	.556
Somdao	9	9	.500
Red Crown	9	9	.500
Asphalta	9	9	.500
Polarine	7	11	.389
Stanolen	9	9	.500
Burns-Brinker	9	3	.750

Individual Averages.

Haarmann	169	Knudsen	140
Willard	162	Hanratty	140
C. E. Nelson	152	Hollestelle	139
Jessen	150	G. Nelsen	137
Robertson	146	Bauer	135
Wellhausen	142	Cockrell	135

INVESTMENT-TRUST-LOAN LEAGUE.

	W.	L.	Pct.
Omaha L. & B. Assn. No. 1	10	2	.850
Burns-Brinker	9	3	.750
First National Bank	9	3	.750
Conservative Svgs. & Loan	8	4	.667
Omaha L. & B. Assn. No. 2	6	6	.500
Peters Trust	4	8	.333
Omaha Trust	2	10	.150
First Trust	0	12	.000

Individual Averages.

O'Donnell	190	Chisholm	161
Young	181	Baumbach	160
Hoffer	166	Tex	160
Landeryou	166	Dalce	159
Keller	163	Gordy	158
Edson	162	Dinsmore	158

TRANS-MISSOURI PASSENGER CLUB.
Individual Averages.

Anderson	174	Leisher	131
Kieberg	169	Poutis	131
C. Mertens	157	Robinson	130
Kastman	156	Stockham	127
Kelly	152	Teeple	125
Rutherford	151	Bierman	124
Palmer	150	Padrick	124
Conrey	147	Spinharney	118
Back	140	Smith	118
Bloom	137	L. Beindorff	114
M. Mertens	136	Yohn	114
Hawkins	136	Rath	114
Scherer	135	Hock	111
Bonnie	133	Umbach	106
Dee	135	Clines	106
Dull	133	Tuffield	106
Baldwin	132	Dyas	101
Casady	133	Jensen	88

FEDERAL RESERVE BANK LEAGUE.
Team Standings.

	W.	L.	Pins.
Cash	16	5	10,831
Auditing	12	9	10,748
War Finance	12	9	9,957
Government	10	11	10,819
Accounting	10	11	10,318
Discount	9	12	9,894
Transit	8	13	10,293
Credit	7	14	10,690

Individual Averages.

Fowler	171	Ecker	149
Peterson	152	Gregory	148
Fangman	150	Wallen	148

COMMERCIAL LEAGUE.
Team Standings.

	W.	L.	Pct.
Universal Auto Top Co.	15	0	1000
Nebraska Buick Auto Co.	13	2	.867
Pantorium	10	5	.667
Crane Co. No. 2	9	6	.600
U. S. Rubber Co.	7	8	.467
Stork Western Auto Supply Co.	7	8	.467
Crane Co. No. 1	6	9	.400
Bennett-Allison Co.	4	11	.267
The Texas Co.	3	12	.200
U. S. Supply Co.	1	14	.067

Individual Averages.

Mallory	169	Bloemer	158
Sommerlad	165	Fischer	158
Stevenson	165	Dolan	155
R. Morton	163	Platz	156
Dukes	161	Dolan	155
Young	161	A. C. Storz	154
Weber	160		

ELKS' LADIES' PEERLESS LEAGUE.
Individual Averages.

Zurick	122	Fain	99
Schaeffer	117	Conrad	96
Askelof	109	Watt	96
Filton	109	Crane	90
Fuchs	102	Gaddis	86

BOWLING NOTES:

"Slim" Guindinger is high man in the Cudahy league with a score of 581. The Cudahys bowl on the Omaha alleys.

E. F. Humpall of the Cudahy league won the box of Emerson cigars given by the Wickham Cigar company.

The Ak-Sar-Ben team rolled the three high games of the week with 941, 950, and 972 on the Omaha Recreation Parlor alleys. Middaugh was high with 590.

Ole Bloemer of the Union Pacific league won the $5 cash prize donated by the Press Steel Car company for the most strikes during the league games at the Farnam alleys.

Hoffmann-Crosby team won two games from the Mapacuba Cigar team on the Omaha Recreation Parlor alleys.

The league leading Coca Colas were turned off in two games by the Mitchell Orphans in the Farnam Alley league last week.

Three of the weakest teams in the leagues bowling on the Omaha Recreation Parlor alleys have been strengthened by the addition of crack bowlers. Erman has signed with the Hoffmann-Crosby team, Fletcher with the Omaha Towel Supply, and Harry Hall with the City Suit Club.

Stepens and Smith of the Farnam Alley league shot high games Thursday night. They tumbled the pins for 990.

The Hause Waste Pipe Cleaner team and the City Suit Club waged a royal battle on the Omaha Recreation Parlor alleys last week. An extra frame had to be rolled off to decide the winner, and in the play-off, The Hause team won by three pins.

Lepinski knocked over enough pins last Tuesday night while bowling with the Live Stock National Bank team to total 622.

The Guarantee Fund Life-Badger Body game has been postponed until this morning at 9:30.

Agor, of the Awkward Squad, broke the league high game record when he rolled a 242 for high single game, and 597 for three-game total in the American Legion league.

The Pantorium has released Bill Learn, one of Omaha's finest bowlers. Bill underwent an operation, and is slowly recovering.

The General Headquarters team of the American Legion league moved into prominence last week by taking three games from the league-leading A. W. O. L.'S.

The Roos Flyers, who are in third place in the Booster league, have signed Firp Francl.

The Riess-Hall team is leading the Booster league.

Three teams are tied for the leadership of the American Legion league. A. W. O. L.'s Labor Battalion, and G. H. Q.'s are deadlocked for the honors.

The Union Outfitting team has enjoyed little success in its early season games in the Booster league, but with Wartchow, London and F. Jarosh rolling for the Outfitters, Booster league members had best look to their guns.

Joseph Barker holds the high single game record for the Booster league with a 257.

Peterson, who has had a long vacation from the alleys, has returned to the Vesta Battery team of the Booster league.

Roy Young bowled high three games on the Omaha alleys in the Commercial league last week with a score of 595.

The City Association meeting will be held at 10:30 a. m. Sunday at the Elks' club. All team captains should be present.

The Pantorium team won three games from the Texas Oil Company in the Commercial league on the Omaha alleys.

The Ak-Sar-Ben team in the Greater Omaha league, which bowls on the Omaha Recreation Parlor alleys, has finally struck its stride. The Ak-Sar-Bens took three from the Omaha Towel Supply.

Old War Horse "Dad" Huntington, the daddy off the Omaha bowling alleys, finally came across with a nice 524 three-game score on the Omaha Recreation Parlor alleys.

Mrs. Arnold and Mrs. O'Hara share high single game honors on the Elks' club alleys.

Flanders, rolling in the Sinclair league, had high single game of 203.

Louis A. Brehm, a new bowler on the Elks' club alleys, broke 200 for the first time in his life Friday.

Kinney's Shoes won two games from the Overland Cord Tires on the Omaha Recreation Parlor alleys. Bob Koran was high with 605. Frank Jarosh had high single game of 221.

Baileys lead the recently organized Peerless league, composed of women bowlers on the Elks' alleys. Mrs. Schaeffer has the high single game.

Al Mayer, Bob Koran and Art Erman toppled the maples for 613, 605 and 681 scores, respectively, for the only scores above the 600 figure in the Gate City league.

Bill Barron has organized another class for women bowlers at the Elks' club. The club will meet on Friday nights.

The Independents won three games from the Bankers Reserve Life Company in the Gate City league.

Carl Lutes rolled his first 200 game last week with a 207. Lutes has just started to bowl on the Elks' club.

J. Mirasky bowled a high score of 250 while bowling with the Knights of Columbus on the Elks' alleys.

Reddeos won two games from the Pete Lochs on the Omaha Recreation Parlor alleys. John Klauck had high three games, with 588.

The five bowlers in the Elks' league No. 1 that have made the greatest increase in the averages are: Roy Cooper, 27 per cent; George Kennedy, 20 per cent; Swanson, 19 per cent; Wilson, 18 per cent; Voss, 15 per cent.

Jim London shot a 235 on the Elks' club alleys.

Radford, Buckley, Long, Meyers, Laughlin and Moylan have bowled 200 games or better in the Knights of Columbus league on the Elks' club alleys.

PERU NORMALS DEFEAT DOANE

Peru, Neb., Oct. 24.—The Peru Normals defeated the Doane college team here this afternoon by the score of 21 to 0. Both teams played straight football throughout. Peru's goal line was never in danger.

Carter and Buttenback carried the ball for Peru's touchdowns.

UNION PACIFIC LEAGUE.
Team Standings.

	Won.	Lost.	Pct.
Store Department	13	5	.722
Car Records	13	5	.722
Division Engineers	13	5	.722
Pacific Fruit Express	13	5	.722
Car Shops	11	7	.611
General Auditors	11	7	.611
Machine Shops	10	8	.555
Cabinet Shop	9	9	.500
M. P. & M. Department	8	10	.444
Council Bluffs Shops	8	10	.444
D. C. & B. Department	8	10	.444
Chief Engineers	7	11	.388
Auditors	6	12	.333
Paint Shop	6	12	.333
Auditor of Disbursements	5	13	.278
Purchasing Department	3	15	.167

Individual Standings.

Jackson	189	Wenke	170
Bloemer	184	Cottingham	169
E. Norgard	181	Forscutt	167
Behrens	175	Oscar Olsen	167
Storrs	174	Bartlett	167
Pfeffer	171	D. Moore	167

GREATER OMAHA LEAGUE.
Standings.

	Won	Lost	Pct.
Guarantee Fund Life	12	3	.800
Hause Waste Pipe Cleaner	13	5	.722
Ak-Sar-Ben	11	7	.611
Hoffmann-Crosby	11	7	.611
Badger Bodies	7	8	.467
Omaha Towel Supply	6	12	.333
City Suit Club	6	12	.333
Mapacuba Cigars	3	15	.167

Individual Averages.

Mayer	200	F. Jarosh	187
Hammond	193	Waetchow	187
B. Koran	190	K. Scipple	187
O. Olson	189	Lesinski	183
Middaugh	188	Wills	183

O'Neill Hunters Didn't Miss When They Shot at These Geese

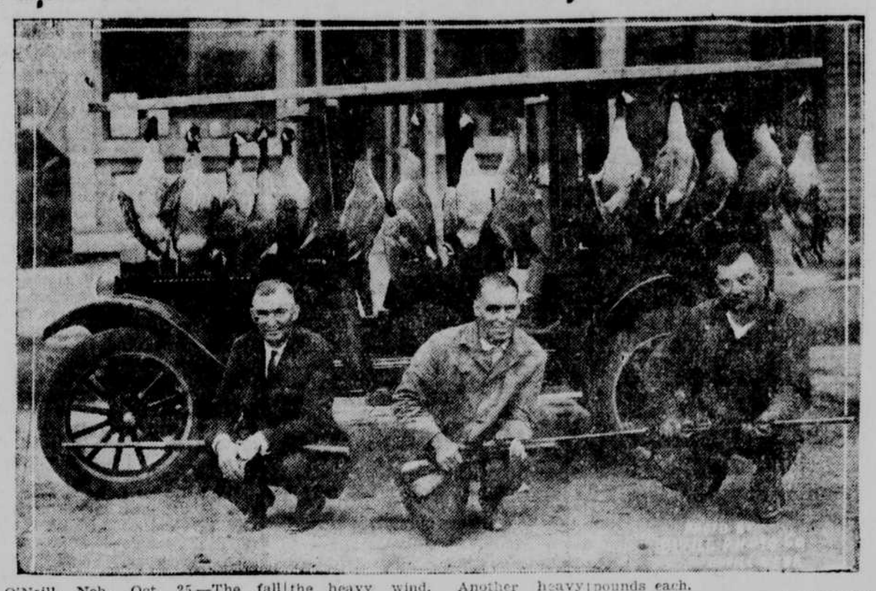

O'Neill, Neb., Oct. 25.—The fall flight of the geese is on, and as a consequence so is the fall flight of the real hunters. The vanguard of the thousands that will come down from Canada and the arctic regions this fall reached the Niobrara river Friday night and early Saturday morning, and a few hours later the lakes and bottom lands of the central part of northern Nebraska was alive with them. Hunters were quick to respond to the honking call to arms. The photograph is of Deputy Sheriff Bergstrom, Fred Lowry and John Kersenbrock, all of O'Neill, who were the first in with a substantial kill.

Saturday afternoon they drove their car full tilt into a flock on an open meadow, and dropped 14 birds before the startled flock could get away in the heavy wind. Another heavy flight was on Sunday night and a number of bags are reported from around Fish and Bony lakes in southern Rock county, and also about the lakes of eastern Cherry county.

The heavy early flight is not a sign of an impending spell of severe cold and stormy weather, as the geese in now are Hutchins geese, which migrate early. They are a small edition of the big Canadian geese which will arrive later, and dress around four pounds each.

The birds are more plentiful than for some years, a testimonial that the abolishment of spring shooting gradually is replenishing the stocks of wild water fowl. The big flight of northern ducks is not yet on, but Nebraska lakes are fairly well dotted with the native mallards and teal, and with flocks of early arrivals from the north. Many parties of hunters from Omaha and Sioux City now are in the lake regions.

Argentina Coming to Front in Tennis

New York, Oct. 25.—Robert F. Kelley, sporting expert, says: While the lawn tennis enthusiasts in this country are more or less comfortably sitting back, casting looks in the direction of France when they feel at all nervous, it may be that they are overlooking something—it may be that they are overlooking the sport uprising which has been taking place down beneath this country.

Argentina has managed to make itself internationally famous in its polo and it sent Luis Firpo wandering out to where he stood for a few brief weeks on the verge of the prize-fighting championship of the world. Now comes the Buenos Aires Lawn Tennis club with its calm announcement that it is now the largest tennis club in the world. There are 751 members of the South American tennis center, 543 of them being active members.

Says World Series Must Be Blamed for Bribery Exposure in Baseball

NEW YORK, Oct. 25.—Joe Vila, the well-known sports writer, says it is no wonder that the money-mad magnates and players are prepared to fight any attempt calculated to abolish the so-called "commercialism" of the world series. Since the Giants and Yankees lined up for the inter-league title in 1921, the baseball public has paid a total of $3,480,939 to witness 24 games. Of this sum, the magnates have received $2,802,964 and the players, including members of the second and third teams in each major league, $1,178,575. A part of the magnates' share of the spoils has been assigned to the advisory council, of which the chairman, Kenesaw Mountain Landis, draws a salary of $50,000 a year.

Until the world series began to assume the proportions of a huge financial "killing," the honesty of baseball was never doubted. The exposure of the White Sox bribery case in 1919, therefore, came as a terrible blow to the general public. Yet the "commercialism," still unchecked by the men who govern the national game, was one of the reasons why the world series of that year was "fixed." The avarice of the Chicago players made them forget their loyalty to employers and fans when thieving gamblers held out tempting offers to "throw" the games.

The latest bribery exposure, involving Dolan and O'Connell of the Giants, is attributed either to the avarice of those individuals, supposed to be acting for others, or corruptive methods of sure-thing bettors. In either case, if Commissioner Landis is able to furnish the public with the inside facts, the world series must be blamed.

SOUTH DAKOTAS PLAY SATURDAY

Brookings, S. D., Oct. 25.—With all the dope favoring South Dakota university in the Hobo day clash with State college on November 1, Coach West has been pushing his men hard all week behind closed gates in an effort to bring his stock up to par.

A radical change in the lineup has been made in an effort to strengthen the end positions which have been causing West considerable worry. Ekern, who has been playing right tackle, has been shifted to right end in place of Osborn, who has been moved over to left end. Lund, Simonson and Henry have all seen service at Ekern's old job at right tackle. This shift was made necessary largely because of the injuries to Johnson and Cady, who played the flanks earlier in the season. Hope is being entertained that both of these men will be in shape to play against the Vermillion crew.

The Kitties still lead the Carter Lake Ladies league on the Elks' club alleys.

Omaha Elks to Hold A.A.U. Cross-Country

Harriers From Four States Will Compete in Long Run Here Saturday, November 29.

By RALPH WAGNER.

THE first Midwestern Amateur union cross-country run ever to be held over a course in Omaha will be staged under the auspices of the Omaha Elks' athletic committee, Saturday, November 29.

Cross-country runners from Iowa, both Dakotas and Nebraska will enter the run. The University of Iowa athletic department already has requested entry blanks, while the Iowa State college at Ames and Grinnell college at Grinnell, Ia., as well as Simpson college at Indianola, Ia., have signified their intentions of entering harriers in the event.

Creighton university, Omaha university, Y. M. C. A., and various athletic clubs of this city will send runners to the tape.

The University of Nebraska will enter a team as will several of the Nebraska state conference colleges.

High schools of Nebraska are invited to enter teams and runners. All Omaha high schools expect to be represented, while plans are under way in Council Bluffs to develop cross-country athletes for the coming run.

According to arrangements, the run will start in front of the Elks' club building on Eighteenth street and go north on Eighteenth to Ohio; west on Ohio to Nineteenth street and then south on Nineteenth to Farnam; east on Farnam to Fifteenth street where the finish tape will be stretched. The run will be less than four miles.

Mayor Dahlman will start the run and will be at the receiving end with prizes for the winner.

The entry list will close with the Elks' athletic committee a week before the run is to be held.

THE BRANDEIS STORE

A maximum of suit quality at pleasing prices!

Kirschbaum Two Pants

Suits

$35 and $45

The season's approved styles for men and young men designed and tailored by the Kirschbaum craftsmen

New Fall

TOPCOATS

$30

Men like to get a full measure of quality when they pay a certain price for a suit of clothes—and they like to go to the clothing store that can regularly "deliver" satisfying value at pleasing prices. This store does just that, and ample proof is provided in these superb offerings. Rich woolen weaves, in patterns which strike the fall mode at its best—and Kirschbaum tailoring which is worthy of the fine styles and fabrics.

The Brandeis Store—Men's Shop—Fourth Floor