Forward Pass Enables Tigers to Trim Cyclones

Iowa Aggies Unable to Stop Missourians' Onslaught in Final Period—Ames Excels in Yard Gaining.

Ames, Ia., Oct. 18.—After fighting evenly without scoring for three and one-half quarters, the University of Missouri football team defeated Iowa State college here today, 7 to 0, when a forward pass, Whiteman to O'Sullivan, was good for 18 yards and a touchdown. Walsh added the extra point by kicking goal.

Although playing before a record homecoming crowd, the teams were slowed up considerably by the unusually warm weather.

In yards gained, Ames far excelled the Missouri team, but the former aggregation wore itself out on offense and when in the last quarter, Missouri put forth its supreme effort, Ames was unable to stop the onslaught.

The winning play came when Bond intercepted a long Ames pass on the Missouri 30-yard line, returning it to Ames' 38-yard line. Several passes failed, but line smashes brought the ball to the Ames 20-yard line. O'Sullivan went in for Thomas and, after gaining two yards through center, he reached out and caught Whiteman's pass and ran to the goal posts.

Lineup and summary:

AMES		MISSOURI
Bond	LE	Coglizer
Galbraith	LT	Stafford
Schmidt	LG	Palmeto
Longstreet	C	Smith
Larson	RG	Lewis
Moyer	RT	Vandyne
Naves	RE	Walsh
J. Behm	QB	Jackson
N. Behm	LH	Whiteman
Roberts	RH	Bond
Hill	FB	Thomas

Score by periods:

Ames	0	0	0	0—0
Missouri	0	0	0	7—7

Missouri scoring. Touchdowns: O'Sullivan (substituting for Thomas. Point after touchdown: Walsh. Officials: Referee, Grover, Washington; umpire, Corothers, Illinois. Head linesman: Lampke, Northwestern. Field judge, Reilly, Georgetown.

High School Football

Glenwood, Ia.—Playing in mud that made fast play impossible, the Thomas Jefferson football machine from Council Bluffs smashed its way to a 20 to 7 victory over the Glenwood aggregation.

The Thomas Jefferson eleven took advantage of Glenwood fumbles to score in the early moments of the game, making their scores in the first half. Glenwood's score came late in the first half, when Stivers circled left end on a sweeping end run for a touchdown. The playing of Tice, Larned and Gordon featured the winner's game, while the loser's luminaries were Stowe, Stivers and Captain Boyer.

The lineup:

Thomas Jefferson.		Glenwood.
Copeland	LE	Kates
Clausen	LT	Boyer
McGinnis	LG	Meadows
Hoeen	C	Raine
Cavett	RG	Kelly
Miller	RT	Taenzler
Anderson	RE	Scott
Larned	QB	Stivers
Gordon	LH	Hathaway
Humphrey	RH	Gilliard
Tice	FB	Stowe

Red Oak, Ia.—In a well played football game on the local field the Corning eleven defeated the local high school team, 3 to 0.

Imperial, Neb.—Before a large crowd the Imperial High school team opened its 1924 football season with a 26 to 0 win over Ogallala. The defense of the winners was brilliant, as the invaders were able to make but three first downs.

Peru, Neb.—Employing only straight football, the Peru Demonstration High school defeated Hamburg, 17 to 0, on the local field. Hamburg attempted 14 passes, of which eight were completed, but the aerial game failed at the critical moments. The lineup:

Peru.		Hamburg.
Parriot	LE	Bolton
S. Majors	LT	Baldra
Humberger	LG	Hicks
Peterson	C	Bengkest
Juhl	RG	Bridges
J. Hays	RT	Prall
Deizell	RE	Stacy
Dillon	QB	White
Adams	LH	Neeley
Path	RH	Long
R. Majors	FB	Fletcher

Referee: Milam, Peru. Umpire: Beck, Harvard. Head linesman: Noerlinger, Nebraska.

Crawford, Neb.—Crawford punched through the Chadron defense to win, 18 to 0. Morrison, guard on the Crawford eleven, had his arm broken in a bit of fierce playing.

Creston, Ia.—Chariton invaded Creston to topple the local team in an exciting battle, 6 to 0.

Shenandoah, Ia.—East High of Des Moines defeated Shenandoah, 34 to 7, in a contest in which the local eleven was out-played after the first quarter.

Denison, Ia.—Denison defeated Mapleton, 26 to 0.

David City, Neb.—Seward was on the short end of a 12 to 6 football contest on the David City grounds.

Cambridge, Neb.—Cambridge High, 1920 state champions, piled up 77 counters to Farnam's none in a one-sided affair. The heavy Cambridge line made great holes through the light Farnam wall, through which the fast Cambridge backs romped for long gains. Easter scored five touchdowns for the winners, Carrol three and Trumble two.

Glenwood, Ia.—The Elliot footballers had little difficulty in swamping Glenwood town team, 21 to 6.

Audubon, Ia.—Audubon won from Manilla, 33 to 6.

Central City, Neb.—Central City humbled Loup City, 64 to 7.

Scotia, Neb.—Scotia won from North Loup, last year's state championship contender, 19 to 0.

Shenandoah, Ia.—Shenandoah, playing brilliantly, defeated Corning, 25 to 0. Glassgow ran 95 yards for a touchdown.

Ravenna, Neb.—Minden took the measure of Ravenna, 26 to 15, in a good game.

Falls City, Neb.—After losing its first two starts, Falls City came back to defeat Horton, Kan., 14 to 0. Uplig and Heiser starred for the winners.

Cambridge, Neb.—Plunging through the Gothenburg line for long gains, Cambridge won by a lop-sided count, 55 to 0.

Auburn, Neb.—Tecumseh High invaded Auburn to win, 6 to 3.

Nelson, Neb.—Nelson defeated Superior, 42 to 0, in a dull, uninteresting game.

Broken Bow, Neb.—Broken Bow won from Ord in a one-sided game, 57 to 0.

Kearney, Neb.—Kearney shut out Grand Island, 13 to 0. Wunderwald and Moore carried the ball over.

Creston, Neb.—Columbus Reserves defeated the Creston team, 31 to 13.

Tecumseh, Neb.—Tecumseh had a tough time with Auburn, but finally won out, 6 to 3.

Norfolk, Neb.—Norfolk and Stanton engaged in a gripping grid battle, which Norfolk won, 19 to 14.

Hastings, Neb.—Hastings won its second contest of the season from Aurora, 18 to 0.

Nelson, Neb.—Coach Carroll's heavy Nelson eleven walloped Superior, 42 to 0. Knapp, Scherzinger, Bottenfield and Williams scored the touchdowns.

PRESIDENT COOLIDGE SAYS:

We do not need to import any foreign economic ideas of any foreign government. We had better stick to the American brand of wages. America had better stay American.

New Additions to Jockey Johnny Singleton's Stable

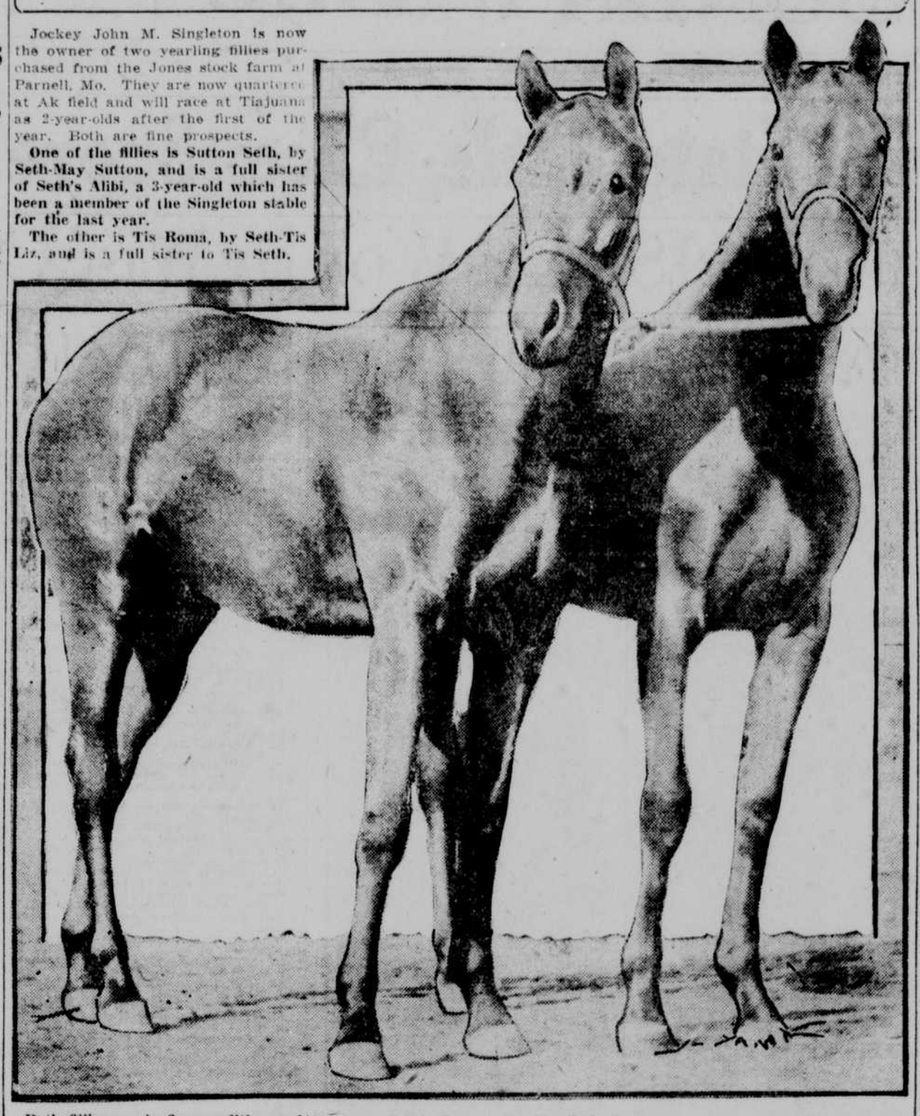

Jockey John M. Singleton is now the owner of two yearling fillies purchased from the Jones stock farm at Parnell, Mo. They are now quartered at Ak field and will race at Tiajuana as 2-year-olds after the first of the year. Both are fine prospects.

One of the fillies is Sutton Seth, by Seth-May Sutton, and is a full sister of Seth's Alibi, a 3-year-old which has been a member of the Singleton stable for the last year.

The other is Tis Roma, by Seth-Tis Liz, and is a full sister to Tis Seth.

Both fillies are in fine condition and Singleton will have them ready to run in the juvenile events at the border track. Seth's Alibi, Kilkare and Rungeorge are the other members of the Singleton stable and will all start at various times this winter.

Seth, sire of the two fillies, is one of the best known sires in the United States and has sent over 50 colts to the races. He has been quartered at the Jones stock farm for some time. He was sired by the great imported stallion Adam. Seth's get can run on any kind of a track and over any distance. Some of the most useful horses now racing sired by Seth are: Delante, Lorena Marcella, Idle Seth, Seth's Dream, Seth's Lemon, Carlos Enrique, Seth's Bacon, Tender Seth, Seth's Alibi, Uncle Seth, Seth's Ak-Sar-Ben and Parnell Lad.

May Sutton, the dam of Sutton Seth, is the dam of Bob Hensley, handicap horse, as well. She also dammed Bobby Allen and May Seth. Her dam was Mamie Lou, a great race mare.

Tis Liz, the dam of Tiz Roma, also is dam of Tiz Seth. She was a fancy bred mare and was a many times winner during her race career.

B. A. Jones, manager of the Jones stock farm, went east and purchased the good stallion Nut Cracker, by Thursh-Roman Slave, by Saint Surf, recently.

Expert judges declare that the sire is one of the best pieces of horse flesh they ever saw. Jones also has Polroma and Opera Glass on his farm. Both of these are stock horses, also, and good ones.

Jones has about 40 classy thoroughbred mares on his farm and expects to double this amount during 1925. His mares will be carefully selected from the leading tracks and farms of the country.

Jones has disposed of several yearlings this year at fancy prices. He has at present about 25 head at the farm. Part of these, no doubt, will be raced under the Jones colors and part will be sold. One of the yearlings is a full brother of Delante, the wonder horse of last winter's meeting at New Orleans.

HAWKEYES DEFEAT LAWRENCE, 13 TO 5

Iowa City, Ia., Oct. 18.—Iowa university faced a heavier team here in the Lawrence college eleven, and nosed them out in a kicking duel, 13 to 5.

The game throughout was featured by inconsistent line plunging, fumbling and much punting. Iowa had the best of the kicking and Lawrence had the most fumbles.

Both Brookins and Parkin were used by the Iowa coach in an effort to score straight football, but to no avail. The only touchdown of the game came in the first period after Parkin had dodged through 20 yards of Lawrence tacklers for the goal.

Lawrence's scores came from a dropkick and a touchback.

PREMATURE BLAST FATAL TO FARMER

Dallas Center, Ia., Oct. 17.—Loren L. Collins, 44, was killed today by the premature explosion of a stick of dynamite.

Collins was blowing a stump and had just packed the dynamite into the hole. The charge hurled his body more than 100 feet.

He is survived by a wife and two children, residents of Dallas Center.

Bus Line Owner Will Pay Well for New Invention

St. Louis, Mo., Oct. 18.—Here's a chance for inventors.

Richard W. Meade, president of the People's Motorbus company, operating hundreds of busses in this city, wants a practical rain top for the double-decked busses.

"No satisfactory top for the double decked busses ever has been devised," Meade said. "Those that have been tried in Chicago and other cities are not a success. Here's a chance for some inventor to try his hand. Somebody can make a fortune by inventing a practical rain top for these busses."

"Red" Grange Sets Records in Game Against Michigan

Illinois Stadium, Urbana, Ill., Oct. 18.—This is the record of Harold (Red) Grange, sensational 22-year-old Illinois halfback, perhaps the outstanding gridiron star in America last season, in today's Michigan-Illinois game:

Scored five touchdowns—four in less than 12 minutes of play.

Broke away for successive runs of 90, 65, 55 and 45 yards for touchdowns.

Scooped up the ball on the very first kick off and raced 90 yards, dodging through Michigan's tacklers for a touchdown.

Carried the ball in 21 plays and gained the astonishing distance of 402 yards.

Threw most of Illinois' forward passes and also held the ball for Britton on the points for goal after touchdowns.

Grange was unanimously chosen for 1923 all-American honors.

FOOTBALL RESULTS

At Cedar Rapids, Ia.: Coe, 18; Dubuque, 0.
At Mount Vernon, Ia.: Cornell, 26; Ripon, 0.
At Chicago: Knox, 12; Lake Forest, 0.
At Memphis: University of Tennessee Doctors, 33; Union University, 0.
At Houston: L. S. U., 12; Rice, 0.
At Atlanta: Georgia Tech, 15; Penn State, 13.
At Cincinnati: University of Cincinnati, 7; Denison, 13.
At Oxford, O.: Wooster, 20, Miami, 9.
At Lexington: Washington and Lee, 10; Kentucky, 7.
At Crawfordsville: Wabash, 7; Hanover, 0.
At Indianapolis: Centenary, 9; Butler, 7.
At Burlington, Vt.: Springfield, 7; Vermont, 0.
At New York: College of the City of New York, 0; New York University, 7.
At Chester, Pa.: Pennsylvania Military College, 25; St. Joseph College, 3.
At Rochester, N. Y.: Rochester, 3; Alfred, 0.
At Lancaster, Pa.: Franklin and Marshall, 27; Juniata, 0.
At Atlanta: Georgia Tech, 15; Penn State, 13.
At Danville, Ky.: Center, 42; Transylvania, 0.
At Middleton, Conn.: Amherst, 32; Wesleyan, 13.
At Collegeville, Pa.: Ursinus, 6; Swarthmore, 13.
At Waynesburg, Pa.: Alaynesburg, 17; Grove City, 13.
At Allentown, Pa.: Muhlenberg, 25; Gettysburg, 0.
At Storrs, Conn.: New Hampshire, 3; Connecticut Aggies, 6.
At Lowell, Mass.: Lowell Textile, 6; Rhode Island State, 0.
At Berea, O.: Adrian, 19; Baldwin Wallace, 14.
At St. Louis: St. Louis university, 13; Loyolla, 7.
At Morgantown, W. Va.: West Virginia, 55; Geneva, 0.
At Providence, R. I.: Providence college, 43; St. Michaels, 0.
At Dallas: Southern Methodist university, 10; Texas U., 6.
At Waco: Baylor, 13; Arkansas, 0.
At Rock Island: Augustana, 14; Monmouth, 7.
At Macomb: Teachers college, 14; Quincy college, 6.
At Wheeling, W. Va.: Bethany, 0; David and Elkins, 14.
At Burlington, Vt.: Springfield, 7; Vermont, 0.
At New York: College of the City of New York, 0; New York U., 7.
At Richmond, Ind.: Defiance college, 7; Earlham, 6.
At Dayton: University of Dayton, 28; Duquesne, 0.
At Alliance—Case, 9; Mount Union, 7.
At Augusta—Georgia, 23; Furman, 0.
At Tampa, Fla.—Wake Forest, 0; Florida, 34.
At Findlay, O.—Findlay, 0; Buffton 0.
At Hiram, O.—Hiram, 0; Otterbein, 18.
At New Concord, O.—Muskingum, 4; Heidelberg, 2.
At Andover, Mass.—Yale Freshmen, 16; Andover, 7.
At Macon, Ga.—Mercer, 33; Chattanooga, 0.
At Fort Benning—Infantry School, 41; Birmingham Southern, 6.
At Richmond—Trinity, 14; Richmond, 0.
At Greencastle—Franklin, 16; Depauw, 3.
At Stadium, Seattle—Washington, 52; Montana, 7.
At Colorado Springs—University of Colorado, 26; Colorado college, 0.
At Schenectady, N. Y.—Union, 13; Trinity, 0.
At Haverford, Pa.—Haverford, 7; Lebanon Valley, 21.
At Georgetown, Ky.—University of Louisville, 9; Georgetown college, 6.
At Fargo, N. D.—Des Moines, 7; North Dakota Aggies, 3.
At Detroit—University of Detroit, 19; Columbia college, 3.

Stanford Defeats Orgeon.

Stanford Stadium, Cal., Oct. 18.—Stanword university defeated the University of Oregon, 28 to 13, here this afternoon in the first football game in the coast conference played in California this season. The game was featured by sensational runs and spectacular open plays.

Utah Defeats Arizona.

Salt Lake City, Oct. 18.—University of Utah's football eleven won from the University of Arizona here today, 32 to 7. The weather was crisp and the fiend fast. The game was witnessed by a crowd of about 4,000 football fans.

KANSAS AGGIES TRIM JAYHAWKERS

By Associated Press.

Manhattan, Kan., Oct. 18.—The Aggie Wildcat sank his claws deep into the feathers of the shining Jayhawkers here today and Kansas university went back to Lawrence with the first defeat dealt by the agricultural college since 1906. The final score was 6 to 0, the Aggies getting their lone touchdown early in the last period when Meek, Wildcat right half, picked up Zeuber's fumble on the Aggie 32-yard line and raced 68 yards down the side of the field for the only score.

The Aggies' "jinx" was broken. For the last two years the two teams had battled to a tie score and through three nip and tuck periods today it appeared that the classic would end in the same manner, until Meek made his sensational run to the Kansas goal line.

MAROONS DOWN INDIANA ELEVEN

Chicago, Oct. 18.—The Chicago Maroons smothered Indiana university under a 23 to 0 score here today, in the first western conference game of the season for Chicago. To open the second quarter, Chicago completed three lengthy passes and the ball was on the Indiana 7-yard line. The Hoosiers held and Thomas stepped back to the 15-yard line and booted a drop kick through the posts for the first counter. Chicago scored the first touchdown in the last few minutes of the half.

The Maroons' next touchdown came on a fake pass formation, when McKinley went 30 yards for a touchdown.

Advertising Men Will Meet in Houston, 1925

Indianapolis, Ind., Oct. 17.—Houston, Tex., was selected for the next convention of Association of Newspaper Advertising executives which will be held May 10-14, 1925 in connection with the sessions of the Associated Advertising clubs of the world it was announced here today by Frank T. Carroll, president of the organization.

The selection was made last night at a meeting in Chicago of officers and directors of the executive association.

Iowan on Harvard Eleven Released From Hospital

Cambridge, Mass., Oct. 17.—H. T. Dunker of Davenport, Ia., who has been lost to the Harvard football team to date because of diphtheria, was released from the infirmary today. Coaches said they did not known whether Dunker was strong enough to undertake training for the big games.

Get-Out-the-Vote.

Clarinda, Ia., Oct. 18.—Every organization in town and the community is working over time to get out the vote. The Clarinda Woman's club has challenged the Commercial club to get out the largest percentage of voters, based on increase over former election.

Badgers Play Gopher Eleven to 7-7 Tie Game

Minnesotans Stage Comeback That Sweeps Wisconsin Off Feet in Last Periods.

By Associated Press

Madison, Wis., Oct. 18.—With a revamped and rejuvenated team, Wisconsin fought Minnesota to a tie here today, the final score being 7 to 7. While Wisconsin held a clear advantage over the visitors in the first half, Minnesota came back and swept the Badgers off their feet in the last periods. The Gophers threatened to score on three different occasions in the last half.

Graham, crack Minnesota quarterback, who was nursing an injury received last week, was not at his best. He was replaced in the third period by Guzy, who bolstered up the Gophers' offense considerably. Larson, who was shifted to quarter for Wisconsin during the last week, piloted the Badgers well.

Minnesota was unable to make any hedway by the aerial route, Wisconsin intercepting four of the six attempts and the other two were incomplete. Lidberg and Schutte were the mainstays for Gopher gains, the former reeling off long advances on numerous occasions. Leo Harmon and Captain Harris were foremost in the Wisconsin playing, Harmon holding an edge over Ascher on punts and counting the lone touchdown.

Before the game was well under way a stiff breeze settled down and the atmosphere was too hot for fast football.

The lineup:

WISCONSIN	Pos.	MINNESOTA
Pulski	E	Wheeler
Nelson	L.T.	Gross
Biberstein	L.G.	Swanbeck
Teckemeyer	R.G.	Abramson
Miller		
Schwarze	R.T.	Cox
Blackman	R.E.	Mathews
Larson	Q.B.	Graham
D. Harmon	L.H.	Schutte
Harris	R.H.	Ascher
L. Harmon	F.B.	Lidberg

Wisconsin scoring: Leo Harmon, touchdown, and point from try; Doyle Harmon. Minnesota scoring: Schutte, touchdown and point from try; Abramson.

Referee: Hackett, West Point. Umpire: Young, Illinois Wesleyan. Field judge: Keithly. Head linesman: Huston, Parsons college. Time of periods: 15 minutes.

GRID ROOTERS STAGE FIGHT

Birmingham, Ala., Oct. 18.—A fight that promised to become general between students of the University of Alabama and Sewanee backers during the second quarter of the Alabama-Sewanee football game here today was stopped by a squad of policemen, who escorted the leaders off the field.

The spectators at the outset looked upon the sideline fight as an ordinary college scramble. It assumed proportions, however, that threatened to embrace all the partisans of the two teams before police were able to separate the combatants.

RACE-RESULTS

LATONIA.

First race: Mile and seventy yards:
Belzoni (E. Pool) 5.40 2.90 2.20
Diomed (Griffin) 5.60 2.90
Untried (Heupel) 4.10
Time: 1:43 2-5. Finday, Wapiti, Harry B., Orlova and Hiakatak also ran.

Second race: Mile and one-eighth:
Plus Ultra (Stutts) 9.10 3.60 2.80
Arablan (L. Fator) 3.10 2.50
Sagamook (Lilley) 4.10
Time: 1:52. Slicker, Escapader and The Competitor also ran.

Third race: Six furlongs:
Braedalbane (L. Fator) 9.10 4.20 2.20
Brunswick (E. Pool) 2.90 2.30
Pindar Peel (Mergler) 2.50
Time: 1:11 2-5. Miss Cerina and Lady Fox also ran.

Fourth race, 1 mile:
Zev (L. Fator) .....3.10 out out
Postillion (Lee) .....out out
Princess Doreen (Stutts) .....out
Time, 1:36 2-5. Three started.

Fifth race, 5 Mile and three-quarters:
Chilhowee (Garner) .....6.60 3.70 out
Mad Play (L. Fator) .....2.60 out
Aga Khan (E. Pool) .....out
Time—*2:54 2-5. Pricilla Ruley, Graeme and Flames also ran.
* New world's record.

Sixth race, 6 furlongs:
Pas Seul, 117, (Pool) 4.20 2.60 2.70
Eleanor, 110, (Stewart) 9.00 3.90
False Face, 114, (Heupel) 3.50
Time: 1:12 2-5. Hobson, Caractus, Balboa, Broadway Jones, Boosters also ran.

Seventh race, mile and sixteenth:
Nogales, 110, (Hayes) 5.80 4.20 2.60
Frank Gailor, 102, (Lee) 26.50 7.50
Elias O., 108, (Griffin) 2.40
Time: 1:52. Fantoche, Muldraugh, Sister Flo, Seacourt also ran.

EMPIRE CITY.

First race: Five and one-half furlongs:
Master Billy (Wallace) .....4-1 even 2-5
Jibe (Allen) 4-1 2-1
Toppanite (Hooper) 3-1
Time: 1:09 3-5. Drugout, Sea Tide, Mixture, Grace Trozler, Cordon Rouge, Roiville, Cup o' Tea, Lady Gallivant, Hot Dog, Transformer, John Marrone II, Cuhleen Ni Houlihan, Walter E., and Gala Night also ran.

Second race: Six furlongs:
Dimmesdale (Weiner) .....6-1 2-1 even
Rock Pond (Coltiletti) 4-1 2-1
Fay Casey (Beach) .....even
Time: 1:09. Reprisal, Lady Ross, St. Allan, Lady Rose, Wildrake, Variation, Countess Claridge, See It Through also ran.

Third race: One mile:
Nancy Langhorne (Thias) 2½-1 even 1-6
Nose Dive (J. Callahan) 1-2 1-4
Wampes (Marinelli) 1-2
Time: 1:44 4-5. Missionary and The Poet also ran.

Fourth race: Mile and one-sixteenth:
Donaghee (Wallace) .....6-5 2-5 out
Feyzun (J. Callahan) .....6-5 out
Sun Audience (Cooper) 1-2
Time: 1:46 2-5. Lucky Play and Rinkey also ran.

Fifth race, mile and 70 yards:
Crack O' Dawn (Burke) 10-1 2½-1 3-5
Elvina (J. Callahan) .....out out
Vulnad (McAtee) 2-1
Time, 1:44 3-5. Diogenes and Warren Lynch also ran.

Sixth race, 6 furlongs:
Arno, (McAtee) .....even 1-3 1-6
Delhi Boy (Buxton) 4-5 1-2
Orageuse (M. Fator) 3-1
Time, 1:12. Freya, Kit Carson, Harry Baker, Otal, Fun Maker and Grand Marnier also ran.

LAUREL.

First race: 2 and one-half miles (Steeplechase):
Houdini (Byers) 19.20 7.70 4.50
Tassel (Williams) 10.10 5.80
Courteous (Collins) 4.50
Time: 4:50. Damask, Skyscraper II, and Top Notch also ran.

Second race: Six furlongs:
All Gone (E. Barnes) 17.70 5.10 3.40
Gun Boat (P. Walls) 2.80 2.30
Laddie Buck (Kennedy) 2.10
Time: 1:14. Sennscherib, Sam Grenet, Storm Cloud, Starbright and Heckler also ran.

Third race: One mile:
Candy Kid (Parke) 3.30 2.60 2.30
Retire (Babin) 3.40 2.80
Hurry Inn (Kennedy) 2.70
Time: 1:40 3-5. Midinette, Dome and Jolly Roger also ran.

Fourth race: Five and one-half furlongs:
Osprey (E. Barnes) 6.30 4.60 2.70
Comixa (Kennedy) 3.40 2.80
Silk Tassel (Legere) 3.30
Time: 1:06 2-5. Hildur, Infinite, Champlain, Appellate, Dress Goods, Coral Reef, Nellie Kelly and Brown Betty also ran.

Fifth race: One mile:
Wise Counsellor (O'D'nell) 11.80 5.70 4.90
Big Blaze (P. Walls) 17.60 11.60
Sun Flag (E. Barnes) 10.30
Time: 1:38 2-5. Epinard, Rustic, My Play and Initiate also ran.

Sixth race: Mile and a sixteenth:
Rock Bottom (Parke) 17.30 8.90 7.20
Vice Chairman (Pierce) 12.10 6.10
Dream of the Valley (Ambrose) 7.20
Time: 1:48. Queereek, Woodlake, The Foreigner, Ed Pendleton, Old Tuner, Sea Monarch, Black Friday, Cimmaron and Roister also ran.

Nebraska Nimrods Make Good Catch

The above photograph was taken at Rising City, Neb., a short time ago after C. B. Barker and Ray Thomas of Rising City returned from Lake Andres after a two-day fishing trip during which the trio caught the string of bass pictured above, the average weight being a little less than three pounds each.

Black Gold Will Be Quartered in Best Stall at New Orleans Track

New Orleans, La., Oct. 18.—Black Gold, four-time derby winner, and the pride of the south, is listed among the early arrivals here for the winter racing season. The popular thoroughbred, will be assigned to one of the best stalls at the fair grounds and the reservation, which has been requested for "the little black horse with a heart," has been filed with many other prominent horses which will arrive from New York, Kentucky, Maryland and Canada.

Reports received here from Latonio, Ky., where Block Gold, is gradually rounding into form, indicates that the son of Black Toney, will soon be shipped to the southland.

Black Gold went lame just before the International Special No. 3, in which he had been entered and which was won by Mrs. W. K. Vanderbilt's Sarazen. But Black Gold in New Orleans, is just as much a favorite, although he did not win any of the international races, as the three winners —Wise Counsellor, Ladkin and Sarazen.

Black Gold won his initial race as a 2-year-old here and the sensational speed, which he displayed as a "baby" stamped him as a comer in the turf world.

Since winning his first race in New Orleans, at the Jefferson park course, Black Gold has annexed many purses during his career, the most prominent being the Kentucky Jubilee derby, the Louisiana derby, the Chicago derby, and the Ohio derby.

Purdue Stages Game Fight to Defeat Purple

Northwestern Squad Outweighs Boilermakers, Man for Man—Baker Scores Field Goal for Illinois.

Evanston, Ill., Oct. 18.—Eleven husky Boilermakers from Purdue university aided by a flock of stalwart reserves defeated Northwestern university's eleven here today, 7 to 3, by a game fight under a torrid sun. All scoring came in the final quarter. Outweighed man for man in both line and backfield the visitors fell behind when Ralph Baker, sophomore star for Northwestern dropkicked a goal from the 15-yard mark. Up to that time the game had been even with each team threatening the other's goal but both rising to heights of defense in the pinches.

Aside from the fourth quarter Purdue had one good scoring chance in the initial period and Northwestern two, both in the second quarter. One of the legendary last ditch stands by Purdue saved the game then, the visitors holding for downs when Northwestern had gained a first down only four yards from the line. The third period was mostly a punting duel in which Captain Wienecke of Northwestern had a slight advantage. Both sets of ends were deadly in their tackling on punts. Baker, who was the hope of Northwestern, was smothered on every attempt at an end run from formation. He showed his class however, by duplicating Harmeson's 55-yard run back of a kickoff and by a 30-yard return of a punt late in the last quarter.

Lineup:

Northwestern 3—Pos.		—7 Purdue
Mathews	RE	Pillman
Johnson	RT	William
Cohen	RG	Mirau
Lowry	C	Claypool
Parsons	LG	Spencer
Bruce	LT	Nolan
Seidel	LE	Hozan
Christmas	LB	Smiley
White	RH	Bahr
Baker	LH	Harmeson
Wienecke	FB	Monroe

Touchdowns: Bahr. Goal from touchdowns: Haresmon. Dropkick: Baker. Referee: Magidsohn, Michigan. Umpire: Haines, Yale. Field Judge: Idzski, Chicago. Head Linesman: Nelly, West Point.

WOMEN'S CLUB SAY VETS DISGRACED

New York, Oct. 18.—A denunciation of the United States veterans' bureau for its policy of supplying cheap, shoddy flags for the coffins of veterans of the world war, was revealed today. At a recent committee meeting of the New York State Federation of Women's Clubs Mrs. Lillian R. Sire produced a flag which she declared to be made of inferior material and to be minus a row of eight stars. She declared that the flag was one of 13,000 contracted for by the veterans' bureau.

LEAGUE TO MEET ON TURK DISPUTE

Geneva, Oct. 18.—The league of nations council was today summoned to meet at Brussels October 27 under the presidency of M. Hymans to take up the Anglo-Turkish dispute over territory on the Irak frontier.

Yorktown Celebrates Cornwallis' Surrender

Yorktown, Va., Oct. 18.—Yorktown today celebrated the ending of the revolution and the surrender of the sword of Lord Cornwallis to General Washington, October 18, 1781. A procession participated in by army, naval and marine units marched over the historic scenes and was viewed by visiting thousands. Military representatives of France attended.

Maj. Gen. William R. Smith, representing President Coolidge, was a speaker.

Recruiting Officer Weds Secretly in Omaha Oct. 4

Sioux City, Ia., Oct. 17.—When Capt. Franklin Keating, recently in charge of army recruiting in this district, left for the Philippine islands on orders of the War department, October 11, it was presumed he was a single man. It was learned here today that he was secretly married at Omaha, October 4, to Miss Janet E. Topping of Sioux City, who will join him next spring.

PRESIDENT COOLIDGE SAYS:

Without higher education, civilization, as we know it, would fall from mankind in a night.

Cornhuskers Down Colgate Eleven by 33-to-7 Score

Nebraska Wrecks Aerial Attack of Visitors; Only Four of Their 20 Passes Are Completed.

(Continued From Page One.)

Illinois, due, of course, to the weak Colgate line, but the Huskers were "on their toes" for passes and the line presented a stone wall defense. The Nebraska line was quick in getting down under punts and gave the backfield good interference.

Captain E. Weir, Westoupal and Collins experienced little trouble in breaking through the Colgate first line of defense. Time after time this trio stopped the eastern backs before they had a chance to gain ground.

Of the 20 forward passes Colgate attempted, the easterners completed only four for 53 yards. The Huskers completed one of five attempts, but the Nebraskans hold the edge in intercepting enemy flips.

Nebraska made 226 yards in scrimmage, and Colgate 189. The easterners topped Nebraska in first downs, reeling off 11 to the Huskers' seven. Five of the 11 Colgate first downs were made soon after the fourth period started.

Coach Harlow of Colgate had nothing but praise for the Huskers. "Nebraska has a great team," was the way he explained things after the contest.

The lineup follows:

COLGATE		NEBRASKA
Hynes	LE	Collins
Strack	LT	E. Weir (c)
Kern	LG	J. Weir
Dagrossa	C	Westoupal
S. Crowther	RG	Hubka
Beuthel	RT	Molzen
R. Crowther	RE	R. Mandery
Morgan	QB	Bloodgood
Tryon	LH	Rhodes
Labell	RH	A. Mandery
Schmidt	FB	Myers

Score by periods:

Colgate	0	0	0	7—7
Nebraska	0	14	6	13—33

Summary—First downs, Colgate, 11; Nebraska, 7. Yards from scrimmage, Colgate, 189; Nebraska, 226. Punts: Colgate, 9, for 372 yards; average, 41 3-9; Nebraska, 9 for 414 yards; average, 45. Forward passes: Colgate completed four of 20 attempts for 53 yards; Nebraska completed 3 of 5 attempts for 12 yards. Penalties: Colgate, 10 yards; Nebraska, 95 yards. Thrown for loss: Colgate, 8 yards; Nebraska, 32 yards. Punts returned: Colgate, 20 yards; Nebraska, 131 yards. Touchdowns: Collins, 1; Bloodgood, 1; Rhodes, 2; Locke, 1; Tryon, 1. Safety: Westoupal. Try for point: Strack, 1; Weir, 1; placekicks. Substitutions: Colgate: Burke for Degrosa, R. Crowther for Stratton, Menzler for Labell, Williamson for Burke, Bray for S. Crowther, Davidson for Kern, Thompson for Hynes. Nebraska, Ford for Collins, Scholz for Weir, Kuska for Scholz, Ogden for J. Weir, Crow for Westoupal, Pospesil for Hubka, Gray for Molzen, Robertson for R. Mandery, Dover for Robertson, Kamm for Bloodgood, Brenson for Kamm, Locke for A. Mandery, Tribs for Locke, Ristine for Myers, Smith for Rhodes, Dailey for Smith.

Huskies Defeat Montana.

Stadium, Seattle, Oct. 18.—Bidding occasionally for success with forward passes, the University of Montana, yielding to the University of Washington eleven in this department of the game, was beaten, 52 to 7, at football here today. Kelly, Grizzly quarter, eliminated a whitewashing by a marathon.

Pacific Coast League

Los Angeles, Oct. 18.—First game:

	R.	H.	E.
Vernon	1	6	1
Los Angeles	3	6	0

Batteries—Ludolph and Whitney; Pacze and Spencer.

Second game:

	R.	H.	E.
Vernon	5	12	1
Los Angeles	8	9	0

Batteries—Fulton, Haycox, Carson and Hannah; Myers, Ramsay and Jenkins.

San Francisco, Oct. 18.—First game:

	R.	H.	E.
Oakland	4	7	3
San Francisco	10	14	2

Batteries—Foster and Read; Mitchell and Ritchie.

Second game:

	R.	H.	E.
Oakland	4	12	3
San Francisco	15	15	0

(Called end eighth, darkness.)

Batteries—Krause, Harris and Baker; Geary and Ritchie.

Sacramento, Oct. 18.—First game:

	R.	H.	E.
Salt Lake City	3	6	2
Sacramento	7	10	1

Batteries—Singleton and Peters; W. Canfield and Koever.

LOOK!

Be Sure to Read This

USED

Truck Sale

We are going to clean out our entire stock of Used Trucks at bargain prices and on good terms. Bring in your old truck and trade it on one of our reconditioned trucks and insure yourself of reliable winter delivery. They include:

REO SPEEDWAGONS DODGES
REPUBLICS OLDSMOBILES
G. M. C. CHEVROLETS
FORDS and Others

Come in early and get in on the ground floor.
REMEMBER THIS IS A REAL SALE.

Open Evenings.

J. M. Opper Motor Co.

Reo Distributors

At. 3425 2558 Farnam St.