Armour Closes Retail Market After Petition

Butchers' Association Scores Victory After 5-Year Campaign—Cudahy May Follow.

After numerous requests from representatives of the National Butcher Workmen association, urging packers to dispense with their retail markets, Armour closed its retail shop Saturday.

C. S. Waterbury, general manager of Armour's, refused to discuss the feeling between Omaha packers and the butcher association. He said that Armour's, in fairness to retail meat shops, should not operate both wholesale and retail departments.

"We received consent from the Chicago office," Waterbury stated.

The closing of the packer market is the result of repeated efforts by butcher representatives for the last five years. The question has been one of the leading issues at their national conventions during that time.

Other Plants May Follow.

Retail markets of other plants are expected to follow Armour's course, according to Ignatz Moskoviz, 3107 Nicholas street, president of the Omaha Butcher association. Independent packers are also expected to eliminate their retail trade, he said.

"Omaha retailers suffer a marked loss of trade with the operation of the markets at the plants, and numerous complaints from association members requested this move," Moskoviz stated.

"At the national convention of butchers at Chicago last summer, 900 delegates from all over the country were unanimous in this issue," said V. F. Kuncl, trustee of the local union, and former president for 15 years.

It could not be learned whether Cudahy company will follow the move started by Armour.

Coolidge Hears Good Reports

Des Moines Editor Tells President Brookhart Will Carry Iowa.

Washington, Oct. 11.—Several optimistic reports on the political situation were presented to President Coolidge today when he indulged in a series of conferences with various visitors.

For the second time in as many days Mr. Coolidge was advised by a farm leader to hold up for perhaps a week or so the appointment of the commission he has proposed to investigate agriculture lest its work become involved in politics.

O. E. Bradfute, president of the farm bureau federation, expressed this view today, at the same time agreeing with Mr. Coolidge that the time is now appropriate for a survey of farm conditions. Farmers, he said, generally were in a much improved state, but he declared that this was only comparative and there was much which could yet be done to place the industry soundly on its feet.

The political situation in Iowa was discussed with Harvey Ingham, Des Moines editor, who declared the republican national ticket, although affected somewhat by the campaign of Senator Brookhart, republican nominee for the senate, would carry the state. Senator Brookhart also will in his opinion be elected, he said.

Shenandoah High School Girl Elopes With Cousin

Shenandoah, Ia., Oct. 10.—Bernice Ragan, Blanchard High school girl who mysteriously left home two weeks ago, has notified her mother, Mrs. C. B. Ragan, that she is married to her cousin, Fay Lieurance, a wireless operator in the employ of the government. The wedding took place at Salt Lake City.

ADVERTISEMENT.

The Gland That Causes Men To Get Up at Night

The gland that causes getting up at night is known as the prostate and is a notorious troublemaker. It is estimated that 65 out of every 100 men past 40, and many under that age, have prostate disease, which, if unchecked, often leads to a serious operation. The prostate surrounds the neck of the bladder like a washer. Naturally, when the bladder becomes inflamed by poisons which the kidneys filter out of the blood, the irritation spreads to the prostate. As the gland swells, it closes the neck of the bladder, making urination difficult and painful, and causing pains in the back, head and legs.

An easy way to treat these annoying and dangerous conditions is to take one or two renex pills after each meal. The renex formula has been victorious in thousands of such cases. One authority says it also has a valuable tonic effect and tends to renew vigor. Anybody wishing to prove the value of the formula can get a full-size, two-dollar treatment of the pills under a money-back guarantee by sending the attached coupon to the address given therein. If you prefer, you can pay the postman two dollars and postage on delivery, instead of sending the money with your order. In any case, if you report within ten days that you are not entirely satisfied, the purchase price will be refunded at once, upon request. This is a thoroughly reliable company, so you need not hesitate about ordering the renex if you need it.

GUARANTEE COUPON

Gentlemen: Send me a regular-size Renex treatment, as guaranteed. Unless you find $2. enclosed, I will pay $2 and postage on delivery; but you are to refund the purchase price at once, upon request, if I report within 10 days that I am not satisfied.

Name .....

Address .....

.....

.....

Fill out and mail to: The Renex Co., Dept. 1508, Kansas City, Mo.

Columbus Day Celebration in Omaha

Columbus day will be observed in Omaha Sunday by a mass meeting at 2:30 and a play at 8, in the Brandeis theater. There will be no parade.

Mayor Dahlman will be the principal speaker at the mass meeting.

The play will be "La Nuota Maledetta," "The Mill Wheel," given by the G. D'Annunzio Dramatic club. S. Dalla Bona will be director. Mrs. Imolati will take the part of "Clothilde" and L. Casaccio that of "Paolo."

Tech Honor Students Given Banquet

Top row: Merle Carter, Louis Riehlin.
Bottom row: Etta Frish, Mildred Shargo, Anna Rich, Bessie Spar.

Sports, dances, swimming and all other summer doings are all right in their place but when in school it pays to do nothing but school work and as yet only six students have mastered that. The girls seemed to have more ambition than the boys for four girls and two boys of Technical High school made all I's, which is the same as A's, during the last quarter.

A banquet was given those students Friday night by the Honor club.

Nebraska News Nubbins

Beatrice—Fred Bachle, who established a blacksmith shop in Beatrice more than 50 years ago, died at a hospital here after a week's illness of uralysis. He was 79 years of age and is survived by three children.

Beatrice—Pete Lodwig, Omaha man, who has been in jail here since Sunday, on the charge of attempting to beat a bill of $17.50 for room rent at the Burwood hotel, has asked for more time in which to raise funds to pay the amount.

Beatrice—Mrs. Mary A. Davis, former resident of Saline county, died here after a prolonged illness. She was the mother of W. H. Davis of this city, with whom she made her home, and is survived by two children.

Beatrice—C. H. Zook, station agent for the Rock Island road at Jansen, Neb., is lying seriously ill at his home there from typhoid fever. It is thought the infection came from a well at his place.

Beatrice—Mrs. Lydia Drewes, 26, living northeast of Plymouth, Neb., died at her home after a brief illness. She is survived by her husband and one child.

Beatrice—The body of R. N. Troubel, former resident of Plymouth, Neb., who died in the western part of the state, was taken to Plymouth, where brief funeral services were held. Burial was in Plymouth cemetery.

Beatrice—Louis F. Armstrong, 28, and Miss Gertrude Alber, 24, both of this city, were married here. Mr. Armstrong has been connected with the Linn Chevrolet company in Beatrice for some time. His bride formerly was associated with the Lutheran hospital.

Actor Deserts Bride, 16, After Elopement

Fremont, Neb., Oct. 11.—Claiming that his daughter Evelyn, 16, bride of six days, was deserted by her husband, Jack Fey, 25, member of a theatrical troupe that showed at the Colfax county fair, Joseph Minarik of Clarkson, Neb., has filed action in the Colfax county court seeking to have the marriage annuled.

The petition states that Fey persuaded the girl to run away from her home at Clarkson. For six days they lived together as man and wife, says the petition, and then Fey suddenly disappeared.

Legion Stages Entertainment.

Osceola, Neb., Oct. 10.—William Wolfe post No. 91 of Osceola staged an entertainment last night to a crowded house. The show consisted of several one-act plays and musical numbers by the Legion male quartet.

BAPTISTS CLOSE ANNUAL MEETING

North Platte, Neb., Oct. 11.—The Nebraska Baptist convention now being held at North Platte adopted today resolutions against militarism and the violation of the 18th amendment.

It was voted to hold the next convention in October, 1925, at Lincoln.

Officers were elected as follows: President, Oak Davis, Lincoln; first vice president, H. D. Rhoades, Omaha; second vice president, Mrs. Jeff Yelton, Lincoln; third vice president, C. P. Frisch, Glenvil; recording secretary, Charles Firth, Grand Island.

Even the Youngsters.

Holbrook, Neb., Oct. 10.—A straw vote of the high school and seventh and eighth grades, taken by Supt. G. J. Naber resulted thus: Coolidge and Dawes, 77; Davis and Bryan, 22; La Follette and Wheeler, 4.

ADVERTISEMENT.

DRUGS EXCITE THE KIDNEYS, DRINK WATER

Take Salts at First Sign of Bladder Irritation or Backache

The American men and women must guard constantly against kidney trouble because we often eat too much rich food. Our blood is filled with acids which the kidneys strive to filter out; they weaken from overwork, become sluggish, the eliminative tissues clog and the result is kidney trouble, bladder weakness and a general decline in health.

When your kidneys feel like lumps of lead; your back hurts or the urine is cloudy, full of sediment, or you are obliged to seek relief two or three times during the night; if you suffer with sick headache, or dizzy, nervous spells, acid stomach, or if you have rheumatism if the weather is bad, begin drinking lots of good soft water and get from your pharmacist about four ounces of Jad Salts. Take a tablespoonful in a glass of water before breakfast for a few days and your kidneys may then act fine.

This famous salts is made from the acid of grapes and lemon juice, combined with lithia, and has been used for years to help flush and stimulate clogged kidneys, to neutralize the acids in the system so they no longer are a source of irritation, thus often relieving bladder disorder.

Jad Salts is inexpensive; can not injure, makes a delightful effervescent lithia-water drink and belongs in every home, because nobody can make a mistake by having a good kidney flushing at any time. By all means have your physician examine your kidneys at least twice a year.—Advertisement.

Girl Killed in Fall on Knife

Was Attempting to Pull Dog Up Into Tree With Rope.

Special Dispatch to The Omaha Bee.

Fremont, Neb., Oct. 10.—A desire to have her pet dog climb a tree with her caused the death here this afternoon of Jeannette Miller, 9, daughter of Mr. and Mrs. Frank Miller.

Jeannette, with several playmates, was playing about an old tree which had been partly blown down in a recent storm. She climbed to the branches of the tree and then attempted to drag her pet dog up with her. The dog was tied to the end of a rope.

In her hand she carried a small paring knife, which she had been using to cut away small branches.

The dog objected to climbing and the child tugged at the rope. In some manner Jeannette lost her balance and plunged head first to the ground. The knife twisted in her hand and, standing point up, struck her in the neck, severing the jugular vein.

Mrs. Miller, hearing the screams of the children, rushed from her home just in time to see the child fall. She picked up the limp little form and carried it to the house. When the doctor arrived he could do nothing to save the child.

Mr. Miller is employed by the Union Pacific railroad and was away from home. Efforts to reach him during the evening failed.

Besides her parents, Jeannette is survived by a brother, 5.

Vet Buried With Military Honors

American Legion Conducts Rites of Civil War Soldier.

Full military rites were accorded Patrick Hughes, 84, civil war veteran, Saturday morning at the home of his son, Chis Hughes, 2516 South Thirty-second avenue. Mr. Hughes died Thursday at his home, 516 North Fifteenth street, after a long illness.

Members from the American Legion acted as pallbearers. A salute was fired at the grave and taps sounded. After the services at the home at 8:30 a. m., short services were held at Holy Family church at 9. Burial was in St. Mary cemetery.

AIR SERVICE WILL SPEND $23,000,000

Washington, Oct. 11.—The War department plans an expenditure of $23,000,000 on the air service next year, Secretary of War Weeks announced today. This would be an increase of $10,000,000 over the amount spent this year.

Of the total contemplated expenditure, Weeks said at least $10,000,000 would be used for improvement of types and for construction of new airplanes.

PRICE FUNERAL IS ARRANGED

Mrs. Walter C. Price, 56, died Friday morning at her home, 2563 Ames avenue. Besides her husband she is survived by her mother, Mrs. Nelson Martin, and by five adopted children of her cousin, Mrs. Grace Peterson. Funeral services will be held at 2:30 Monday afternoon at the Scottish Rite cathedral and will be conducted by Mapleleaf lodge of the Order of Eastern Star.

Tech High Honor Banquet.

Thirty-five Technical High school students, who earned distinction in their studies during the summer, will be entertained Friday night at the quarterly Honor Roll banquet at the school.

ADVERTISEMENT.

Combing Won't Rid Hair of Dandruff

The only sure way to get rid of dandruff is to dissolve it, then you destroy it entirely. To do this, get about four ounces of ordinary liquid arvon; apply it at night when retiring; use enough to moisten the scalp and rub it in gently with the finger tips.

Do this tonight, and by morning most, if not all, of your dandruff will be gone, and two or three more applications will completely dissolve and entirely distroy every single sign and trace of it, no matter how much dandruff you may have.

You will find, too, that all itching and digging of the scalp will stop at once, and your hair will be fluffy, lustrous, glossy, silky and soft, and look and feel a hundred times better.

You can get liquid arvon at any drug store, and it never fails to do the work.

Freshmen Swim in Fountain, Without Bathing Suits

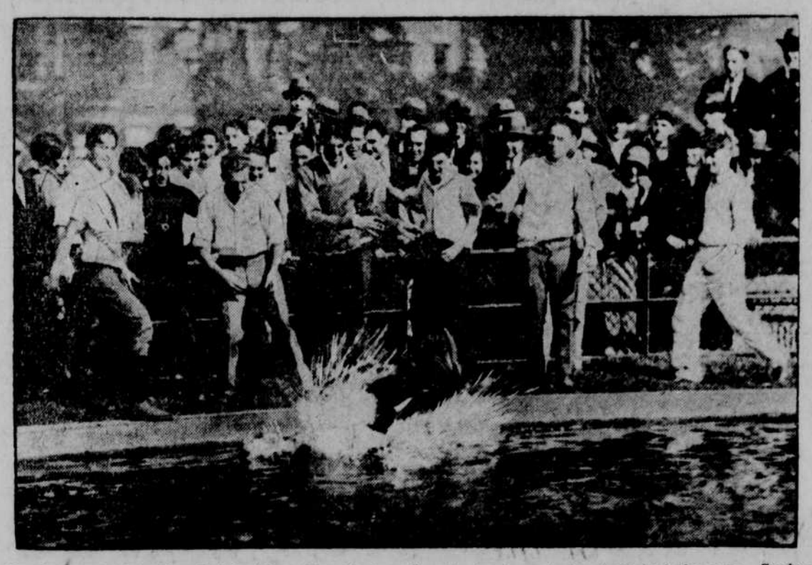

No, it wasn't Saturday, but luckless New York university freshmen took a bath just the same. Sophomores ushered them into fountain. 'Twasn't comfortable, but, at that, weather might have been colder.

Man, Who Drove Ox Team Up Farnam in 1884, Sees His First Street Car Here

"What'll they be inventing next!" exclaimed J. C. Livingston, 74, as he arrived in Omaha the other day and saw electric street cars for the first time in his life.

He is visiting his newphew, Earl Conrad, Forty-second and M streets.

Mr. Livingston came through Omaha by ox team in 1884, moving up Farnam street and on to Fremont.

"Lands, but it has changed since then!" he exclaimed.

In 1885 he became partially paralyzed. But he refused to be defeated in life and has made a livelihood by selling agricultural implements. He also has been interested in politics and was mayor of Lewis, Ia., his home town, from 1904 to 1912.

Mr. Livingston was accompanied to Omaha by his wife. They have been married 49 years.

"But this is our honeymoon," he said. "We never had time to take one before."

The world's series baseball games interested him to fever pitch. He heard the returns by radio at his nephew's home.

His nephew took him by automobile to see the sights of the city. And before he goes home Mr. Livingston declares he is going to try one of these electric street cars.

COOLIDGE AIDE GETS 5-GALLON HAT

Rock Springs, Wyo., Oct. 11.—Admirers of President Coolidge among Wyoming cowpunchers yesterday presented a plainsman's five-gallon hat to Herb Moore of Plymouth, Vt., boyhood playmate of the chief executive, when the Coolidge-Dawes caravan arrived here yesterday. Mr. Moore promised to bestow the headgear upon the president in inauguration next March. It was not stated, however, whether the bestowal is to be contingent upon Mr. Coolidge's election.

The caravan will be at Evanston, Wyo., today and from there it will go to Salt Lake City.

OMAHA MINISTER DISCUSSES LOVE

Hastings, Neb., Oct. 10.—Rev. Frank G. Smith of Omaha preached the sermon at the opening of the state Congregational conference here last night.

"Love in action is the greatest thing in the world," he said. "The great hypothesis of religion is that back of the universe, stars, flowers and children is the supreme Being, God, Whose character is Love and Power."

MODELS DISPLAY LATEST IN HATS

Hats for every time and place were displayed Friday night by the members of Gus Edwards' revue at the fall millinery exhibit of the Brandeis store at the Brandeis restaurant.

Hats for street, sport and evening wear were worn by the attractive models. The "promenade" was elaborately staged.

EYES OF SCIENCE

Only a few much-favored eyes of men of science have been privileged to look upon vitamins, yet everybody must have these nutrition factors in abundance to assure growth and sustain strength.

Scott's Emulsion

for fifty years has earned world-wide repute as a builder of strength. It is the much favored food-tonic that supplies vitamins in abundance.

Scott's taken regularly helps grown people and children alike realize strength and vigor.

Scott & Bowne, Bloomfield, N. J. 24-4

ITALIANS ABANDON COLUMBUS PARADE

Italians of Omaha will not hold the customary street parade on Columbus day, Sunday, according to announcement made Friday by officials of El Progresso, Italian newspaper. The day will be observed by the Italians with a large mass meeting Sunday afternoon at the Brandeis theater. E. G. Maggi of Lincoln, attorney, will be the speaker of the day. National Italian songs will be sung.

The Italian Dramatic society of young men will present a play Sunday at 8 p. m., at the Brandeis theater.

Withdrawal No Cause for Talk

Neither Party Discusses Action of Brewer or Charges Against Brookhart.

Des Moines, Ia., Oct. 11.—No comment was forthcoming late last night from either republican or democratic state headquarters on the withdrawal yesterday from the senatorial campaign of Luther A. Brewer of Cedar Rapids, independent republican candidate, who urged his followers to support Daniel F. Stock of Ottumwa, the democratic nominee. Mr. Brewer at the same time denounced Senator Smith W. Brookhart, the republican candidate as having repudiated and betrayed the republican party and its leaders."

Mr. Steck's recent active campaign against his republican opponent and his speech at Burlington in which he made public an affidavit purporting to show irregular practices on the part of the Daugherty investigating committee headed by Senator Brookhart are believed to have influenced Mr. Brewer's withdrawal.

ADVERTISEMENT.

WHITENS SMOKERS' TEETH

New Safe Method Brings Instant Results—or No Cost!

Bleachodent Combination consists of a mild safe liquid which softens stains, and a special paste which gently removes them. Dull, spotty, dark or tobacco-stained teeth become flashing white, lustrous, clean. Perfected by two dentists of high standing, who spent four years proving its safety. No effect on enamel. Say good-bye to stained teeth. Get Bleachodent Combination today at all good dealers, such as: Brandeis Store (Toilet Goods Dept.), Sherman & McConnell, Beaton Drug Co., Green Drug, Beranek & Son.

ARTIFICIAL EYES IMPROVED.

So that they are not easily broken, Do not get rough, Do not Discolor, Do not irritate, Look natural, Defy Detection, give natural motion and COST LESS.

You can be fitted better now right in your own home, and try the eye three days before you purchase. Our booklet tells you everything from A to Z about artificial eyes, and is sent sealed in a plain envelope FREE. Send your name and the name of all you know who wear an Artificial eye, for a free booklet today. Cut out this ad as it may not appear again. Our low prices will surprise you.

DENVER OPTIC CO., 925 Barclay Block, Denver, Colo.

Three Generations have used PE-RU-NA

The Family Standby —FOR THE— Ills and Emergencies of Everyday

COUGHS, COLDS, NASAL CATARRH
CATARRH OF THROAT
STOMACH, BOWELS

Tablets or Liquid

SOLD EVERYWHERE
Send four cents for book on Catarrh

THE PE-RU-NA CO.
COLUMBUS, OHIO

ADVERTISEMENT. ADVERTISEMENT. ADVERTISEMENT.

Health Questions Answered

By DR. LEWIS BAKER

An Advertisement

Telling How and When to Use Trustworthy Products and Reproducing Extracts of Patrons' Letters Relating to Cadomene, Balmwort, Sulpherb, Arbolone, Su-thol, Mentho-Laxene, Minyol, Hypo-Nuclane, Vilane, Etc.

Dr. Lewis Baker

Am thin and pale with cold hands and feet. What do you think would help me?"

Answer: Many who have gone through a siege of sickness or surgical operations are beset with an anemic condition of the blood, causing much distress and symptoms which may be corrected by the aid of Cadomene Tablets as a blood and nerve tonic to be taken regularly for several months if necessary.

• • •

K. B. M. asks: "I have backache pain and pain, burning when voiding urine, which I am compelled to do very frequently, especially at night; and I tire easily and am quite pale and not much ambition. What do you recommend?"

Answer: I suggest Balmwort Tablets for relief of the kidney and bladder irregularities, to be taken in conjunction with Cadomene Tablets as a general system tonic.

• • •

Mrs. L. A. asks: "I frequently have painful little pimples on my tongue and seem to be bilious, which causes severe headache. Also have breaking out between shoulder blades, which itches and nearly drives me frantic. Have been troubled with boils, too. Can you help me?"

Answer: Begin taking three-grain Sulpherb Tablets and continue taking regularly as a laxative blood and skin medicine. To relieve headache use 5-grain Su-thol Tablets.

• • •

Miss B. B. asks: "I want to increase my weight about 20 pounds. How can I best do so?"

Answer: Eat nourishing foods, drink milk, a quart or two daily. Take deep-breathing exercises thrice daily before meals. Take a nutritional flesh-making tonic. Many have gained rapidly in weight by using Hypo-Nuclane Tablets at each meal.

• • •

M. B. D. asks: "Will you please tell me of a good fat reducing treatment? I am much too large in arms, shoulders, stomach and hips."

Answer: I suggest you adopt the calorie system of diet. Arbolone tablets are very effective in most cases, and being a non-secret formula, are very widely used by intelligent, cultured people.

• • •

John M. writes: "If you can tell me how to overcome indigestion which causes belching, heartburn and bloating after meals, I shall be very grateful. Something to correct costive bowels, too. I will look for your answer soon."

Answer: It is possible that your indigestion is a result of inactivity of the bowels. Use Casca Royal Pills as a laxative occasionally. For the aid of digestion obtain Triopeptine Tablets and take regularly for several weeks.

• • •

L. T. asks: "What can I do for an intense itching of the inside of my ears? The ointmen recours repeatedly. There is a lack of work, and I am feeling much better. I like your 'Health and Beauty' book and think it is wonderful. Thanking you and wishing you success for years to come, etc."

• • •

Mrs. Tom W. Burgess, Nowata, Okla., writes: "I simply cannot wait another day to tell you what wonderful results I have obtained from Cadomene Tablets. I was so nervous that a trifling noise would cause me to tremble all over. My two small boys caused me added misery with their play and noise. I felt as if I would go into 'hysterics' if something wasn't done. My blood was also so poor that I couldn't stand the least bit of cold weather. I would 'run cold sweat' when going from one room into another. But now I don't notice the cold and my cheeks are rosy. I used rouge before—but don't pain also. What I want to know is, is there safe pain remedy free from habit-forming drugs?"

Answer: Yes. Scientists have found a simple formula which is very quickly effective in the relief of such pain, and it leaves no weakening after effects. Ask for 5-grain Su-thol Tablets (pronounced soothe-all). Inexpensive; with full directions.

• • •

F. O. M. asks: "What is good to loosen up stiff, sore, painful joints? Ordinary liniments don't help me."

Answer: The peculiar pain relieving quality of triple strength Mentho-Laxene Salve is widely used, and gives very quick relief after anointing any painful spot.

• • •

Mrs. K. L. B. asks: "Two of my children, age 5 and 7, are often subjected to spasmodic croup every week or two, in winter and spring. Then they cough and cough night after night. Please advise a remedy."

Answer: Obtain essence Mentho-Laxene and triple strength Mentho-Laxene Salve. The former used as per directions is generally quickly effective, stopping the coughs due to colds and often wards off repeated colds and coughs which culminate in spasmodic croup. Apply the Salve to chest and throat, lightly, twice daily.

• • •

Answer to C. P. J.: I have repeatedly recommended plain yellow Minyol to correct scalp troubles such as falling hair, itching scalp and dandruff. Many grateful persons testify to its goodness.

• • •

Answer to R. K. D.: I advise no one afflicted with acute, malignant, venereal or organic troubles. Consult a local practitioner.

• • •

NOTE: For may years Dr. Lewis Baker, Medical Director, The Blackburn Products Co., 212 College Bldg., Dayton, Ohio, has been recommending trustworthy medicines to millions of people through the medium of the newspapers, and doubtless has helped in relieving the ailments and minor infirmities of the public more than any single individual in the world's history; and by an inexpensive method.

• • •

The medicines mentioned by him are pure and free from habit-forming drugs. They represent the combined wisdom and experience of physician and chemist.

Progressive druggists can supply them.

By reading his answers to others you should find one similar to your own.

A copy of Dr. Baker's great guide book, "Health and Beauty," will be mailed to anyone sending 10 cents.

Thousands have written him expressions similar to the following:

Letters to Dr. Baker

Mrs. Andrew Mazik, 1618 Jones Ave., N. Braddock, Pa., writes: "I found that the essence Mentho-Laxene is a very good medicine for a cough and cold. I had a very bad cough and tried several cough medicines, but none seemed to do me any good. I then tried Mentho-Laxene. The first few doses relieved the cough, and after taking the bottle I am all right now. I am keeping a bottle in the medicine chest now, etc."

• • •

Mrs. W. H. Lewis, 309 Butler St., care Mrs. G. Erb, Etna, Pa., writes: "I have not been in good health for some time, but have found relief after taking Cadomene Tablets, and I am feeling much better. I like your 'Health and Beauty' book and think it is wonderful. Thanking you and wishing you success for years to come, etc."

• • •

Mrs. K. L. B. asks: "Two of my children, age 5 and 7, are often subjected to spasmodic croup every week or two, in winter and spring. Then they cough and cough night after night. Please advise a remedy."

Answer: Obtain essence Mentho-Laxene and triple strength Mentho-Laxene Salve. The former used as per directions is generally quickly effective, stopping the coughs due to colds and often wards off repeated colds and coughs which culminate in spasmodic croup. Apply the Salve to chest and throat, lightly, twice daily.

• • •

Answer to C. P. J.: I have repeatedly recommended plain yellow Minyol to correct scalp troubles such as falling hair, itching scalp and dandruff. Many grateful persons testify to its goodness.

• • •

Answer to R. K. D.: I advise no one afflicted with acute, malignant, venereal or organic troubles. Consult a local practitioner.

• • •

NOTE: For may years Dr. Lewis Baker, Medical Director, The Blackburn Products Co., 212 College Bldg., Dayton, Ohio, has been recommending trustworthy medicines to millions of people through the medium of the newspapers, and doubtless has helped in relieving the ailments and minor infirmities of the public more than any single individual in the world's history; and by an inexpensive method.

• • •

The medicines mentioned by him are pure and free from habit-forming drugs. They represent the combined wisdom and experience of physician and chemist.

Progressive druggists can supply them.

By reading his answers to others you should find one similar to your own.

A copy of Dr. Baker's great guide book, "Health and Beauty," will be mailed to anyone sending 10 cents.

Thousands have written him expressions similar to the following:

Mrs. John Leiphard, 528 Franklin Ave., Palmerton, Pa., writes: "Last fall my daughter had an attack of acute rheumatism, and after getting up from it she was very thin and could not regain her strength. I recommended Hypo-Nuclane Tablets (which I had used and gained 60 pounds). She began using them and after taking two boxes she was back to her normal self again. Your medicines have become family medicines to us, etc."

• • •

M. B. Schultz, Spokane, Wash., writes: "I am a user of Arbolone Tablets, and think they are the best fat reducer out. As to how I can prove this: I had taken four other kinds of tablets, and not any have done a bit of good. I have taken just two boxes of Arbolone and have lost 16 pounds. Can also say they has no ill effect on me. Before taking I weighed 198 pounds and now 182, which sounds large, but when I think of the easy process it is encouraging to me, etc."

• • •

Mary Cannan, Banning, Cal., writes: "I want to tell you something good. A nurse here had the hives for 18 months. Two doctors could not help her. I got her a box of Sulpherb Tablets when she was covered with them. She took three boxes and now she is free of hives. A man had his back covered with pimples (acne) some as large as peas. He got a box of Balmwort Tablets (for the kidneys) and a box of Sulpherb and the pimples are gone. Before I came to Blanning your medicines were unknown, but now the druggist has a special place set aside for them, etc."

• • •

Mrs. L. J. Prettyman, 4411 Butler St., Pittsburgh, Pa., writes: "I have been using Casca Royal Pills for several years and they are the best laxative I have ever tried, and I have tried nearly every kind. I find them most effective, and there is no bad after effect, no cramps or sick feeling, and they do not 'wear out,' nor do I ever have to increase the dose, etc."

• • •

INFORMATION: If your regular druggist does not supply the medicines mentioned by Dr. Baker, the following can do so: Sherman & McConnell Stores, Beaton Drug Co., Fitzger-Fox Drug Co., Jerry's Drug Store, Green's Pharmacy.

ADVERTISEMENT. ADVERTISEMENT.

Man Sleeps Like Log---Eats Anything

Was Once a Wreck From Gas on Stomach

"I suffered from gas on the stomach so that I couldn't keep food down and tossed in bed all night. After taking one bottle Adlerika (intestinal antiseptic) I can eat anything and sleep like a log." (Signed) R. C. Miller.

Intestinal Antiseptic.

There is now offered to the public a liquid preparation having the DOUBLE action of an intestinal antiseptic and a complete system cleanser. This preparation, known as Adlerika, acts as follows:

It tends to eliminate or destroy harmful germs and colon bacili in the intestinal canal, thus guarding against appendicitis and other diseases having their start here.

It cleans out BOTH upper and lower bowel and removes foul matter which poisoned the system for months. It brings out all gases, thus immediately relieving pressure on the heart. It is astonishing the great amount of poisonous matter Adlerika draws from the intestinal canal—matter you never thought was in your system. Try it right after a natural movement and notice how much MORE foul matter it brings out which was poisoning you. In slight disorders, such as occasional constipation, sour stomach, gas on the stomach or sick headache, one spoonful Adlerika ALWAYS brings relief. A longer treatment, however, is necessary in cases of obstinate constipation and long standing stomach trouble, preferably under direction of your physician.

Reports From Physicians.

"I have found nothing in my 50 years' practice to excel Adlerika." (Signed) Dr. James Weaver.

"I congratulate you on the good effect from Adlerika since I prescribed it." (Signed) Dr. L. Langlois.

"I use Adlerika in all bowel cases. Some require only one dose." (Signed) Dr. P. M. P. (Name withheld by request.)

"Adlerika is the best in my entire 37 years' experience." (Signed) Dr. G. Eggers.

"Cannot describe awful IMPURITIES eliminated from my system (by Adlerika). Feel better than for 20 years." (Signed) J. E. Puckett.

Adlerika is a big surprise to people who have used only ordinary bowel and stomach medicines, because of its quick, pleasant and COMPLETE action. It is sold by leading druggists everywhere.